

NORTH ELEVATION, SCALE: 1:50 @ A1

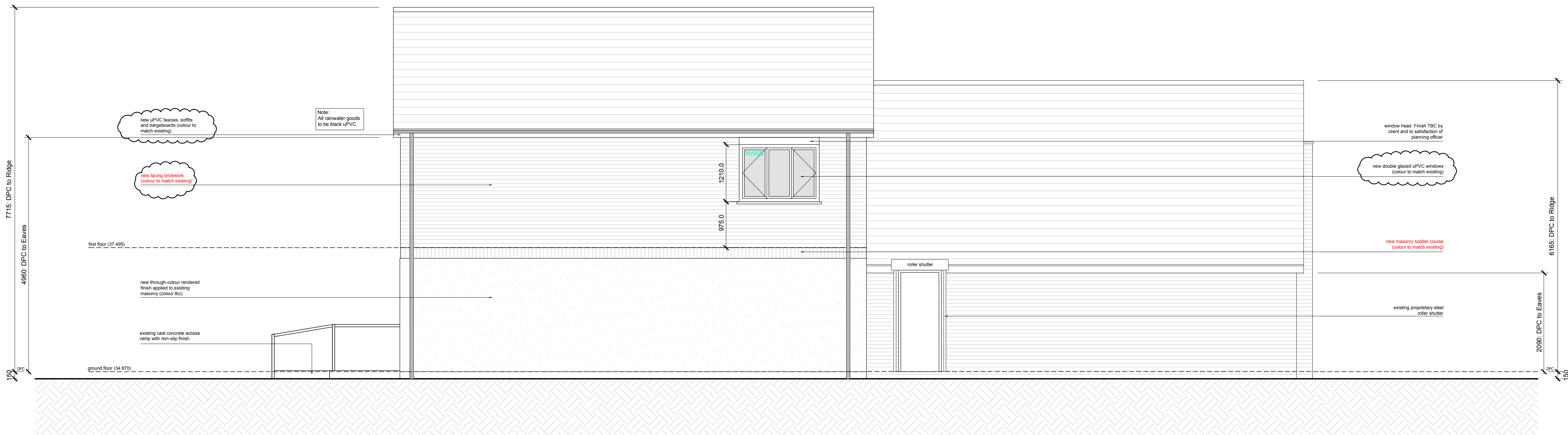

SOUTH ELEVATION, SCALE: 1:50 @ A1

- NOTES:
- All dimensions shown are in millimetres, unless otherwise stated. Any use of these dimensions, other than for general reference, should be the subject of third party checking on site.
  - It is essential this drawing is read in conjunction with all other drawing and documents in the EKV01773 series.
  - Any work that is carried out on the basis of this drawing should be carried out to all relevant British Standards and associated manufacture's instructions/recommendations.
  - Contractors carrying out any work associated with this drawing, will be deemed to include in their price all work intrinsically necessary in addition to the works detailed and also for verifying all dimensions prior to work commencing.

Rev	Date	Description of Revision	Drawn	Checked
D	2017.04.20	MINOR AMENDMENTS, TO INCORPORATE CLIENT COMMENTS	CJS	JLH
C	2017.04.13	NW01 TO BE TOP HUNG, ELECTRIC ROLLER SHUTTERS TO BE INSTALLED AND CANOPY TO WEST ELEVATION REMOVED	JLH	CJS
B	2016.06.22	REVISED ISSUE	SG	XX
A	2016.06.17	REVISED ISSUE	SG	XX
O	2016.06.01	BR ISSUE	SG	TM



t: +44 (0)1332 896272 e: info@ekvdesign.co.uk w: www.ekvdesign.co.uk  
Drawing status: BUILDING REGULATIONS  
Project title: ASTON-ON-TRENT PAVILION EXTENSION  
Drawing title: NORTH AND SOUTH ELEVATIONS  
Drawing No: EKV01773 - BR - 201  
Revision: D

© EKV Design Ltd 2016. All rights reserved. No part of this document may be reproduced, stored in a retrieval system or transmitted in any form or by any means, electronic, mechanical, photocopying, recording or otherwise, without the prior written permission of the copyright owner.