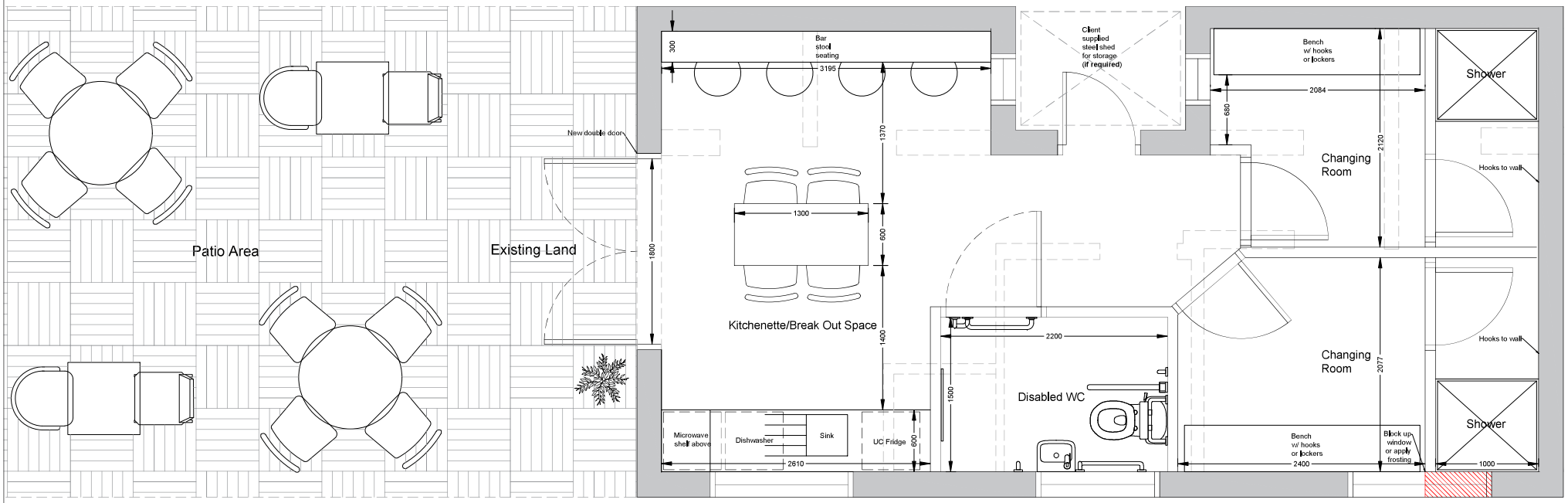

Proposed Plan
Existing Building

Netball
Court

HK interiors
Design & Shopfitting

Unit 76, Catley Road, Darnall, Sheffield, S9 5JF.
T: 08442882964 F: 08442882965
E: sales@hk-interiors.co.uk W: www.hk-interiors.co.uk

Job Number:	Drawn By:	Scale:
HK3663-02	JT	1:30 @A1
Drawing Title: Proposed Plan	Date: 09/08/2023	Revision: A

Revision Notes:

REV A
16/08/2023 OA - Layout revised as per clients feedback.

Job Title:
Calow Netball Courts

Site Address:
Calow
Chesterfield
S44 5TA

Notes:
Any discrepancies are to be reported to HK Interiors immediately. Contractor/Manufacturer to check all dimensions on site. Do not rescale this drawing.

This drawing is copyright of HK Interiors. Copyright is reserved and the drawing should not be copied, retained or reproduced in any part without prior written consent.