

## INDICATIVE ELEVATIONS FOR DESIGN AND BUILD TENDER

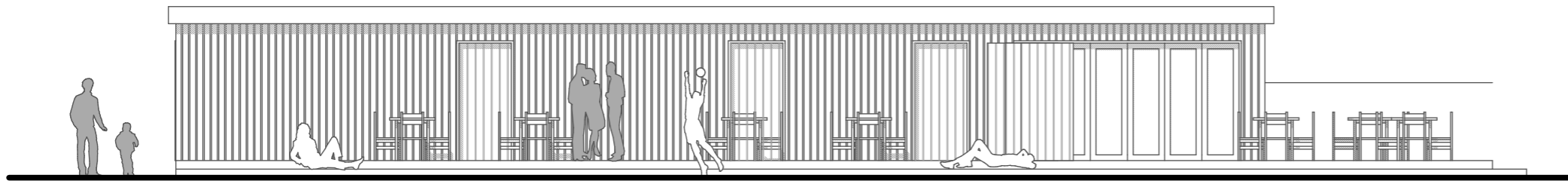

### Proposed Front Elevation 1:100 @ A3

**shown with corrugated cladding and flat roof, but painted blockwork, or render with shallow pitch roof could be alternatives**

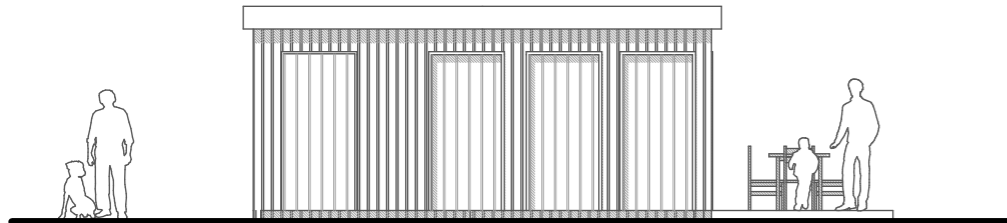

### Proposed Side Elevation 1:100 @ A3

**shown with corrugated cladding and flat roof, but painted blockwork, or render with shallow pitch roof could be alternatives**

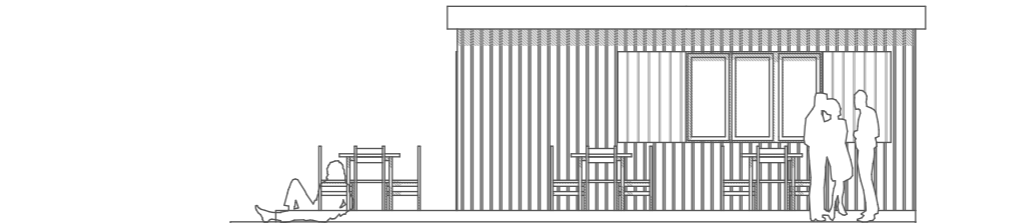

## Proposed Side Elevation 1:100 @ A3

Architectural elevation drawing of a building facade. The roof is labeled "flat or shallow pitch roof". The wall is labeled "render or corrugated clad wall finish". The drawing includes silhouettes of a person standing, a person on a bicycle, and a person standing next to a dog for scale.

### Proposed Rear Elevation 1:100 @ A3

shown with plain render finish, but corrugated steel cladding, or fair face blockwork could be alternatives



### Possible wall treatments

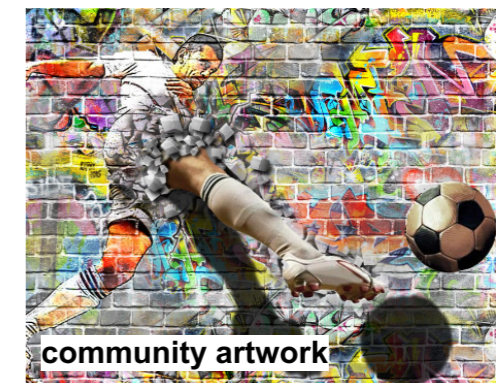
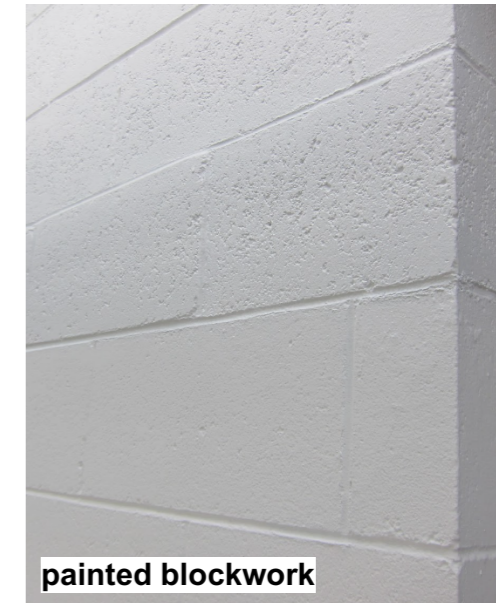

REVISION 'B' updated issue 12.07.23  
REVISION 'A' updated issue 01.03.23

J-21-50-MEI

Revision:

**11b**

Project: **Park Gerry - Football Pavilion**

Client: **Camborne Town Council**

This drawing has been prepared to illustrate a planning application only, and is not to be used for any other purposes whatsoever. All dimensions to be checked on site. If in doubt ask. Any structural work to be checked with an engineer prior to work commencing.

Drawing Title:

# Proposed Elevations

Date: July 2023

Scale:  
1:100 @ A3

**CLAIRE NEWMAN**  
**ARCHITECT**

# ARCHITECT

BA (Hons), N/A (Arch Conservation) ARB, RIBA

**www.clairenewmanarchitect.com**  
**claire@clairenewmanarchitect.com**

01209 860021 / 07816525673

Little Mill, Tretheague, Stithians,  
Truro, Cornwall, TR3 7AF

