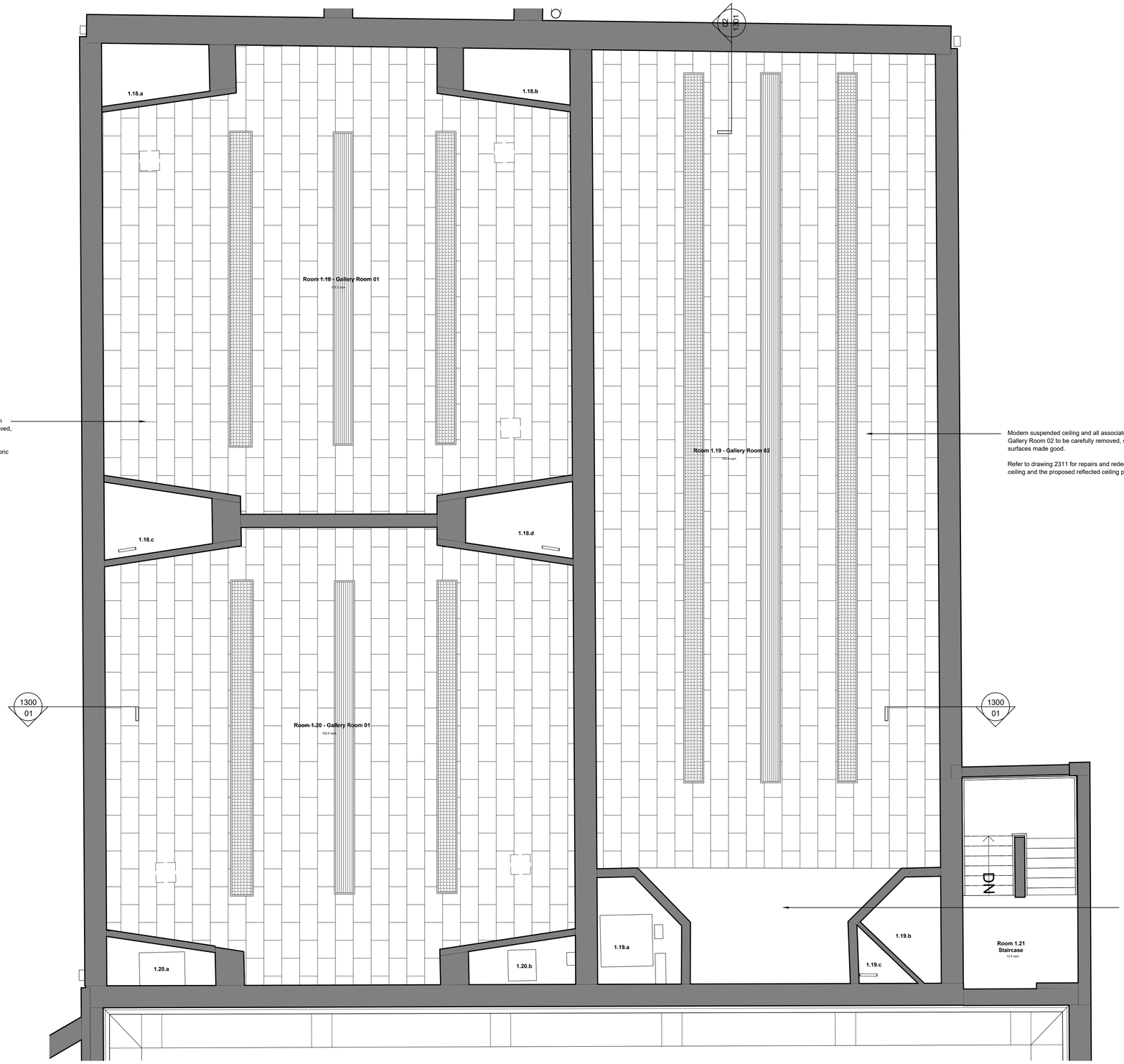

Modern suspended ceiling and all associated fixings within Gallery Room 01 (Room 1.18 & 1.20) to be carefully removed, substrates and surfaces made good.

Refer to drawing 2310 for repairs and redecoration of historic ceiling and the proposed reflected ceiling plan.

Modern suspended ceiling and all associated fixings within Gallery Room 02 to be carefully removed, substrates and surfaces made good.

Refer to drawing 2311 for repairs and redecoration of historic ceiling and the proposed reflected ceiling plan.

Refer to drawing 2311 for proposed alterations to the flat section of ceiling to the eastern end of Gallery Room 02

1 - Gallery 01 & 02 - reflected Ceiling Plan as Existing
Scale 1:50 @ A1

N

0 0.5 1 2.5
Scale 1:50 m

Notes

1. Any dwg format drawing is to be read in conjunction with and at the scale of the accompanying pdf.
2. Where colours other than black or grey are used, the drawing must be plotted in colour.
3. For status 'C' (Construction) drawings all dimensions are to be checked on site by the contractor, scaling is for Local Authority purposes only.
4. Unless otherwise indicated, all dimensions are in millimeters.
5. All information on this drawing is to be read in conjunction with the relevant Donald Insall Associates specification and trade contractors' drawings and information by specialists.
6. In the event of any discrepancy, please contact us immediately.
7. This drawing may contain survey information by others and is to be used solely for the purposes for which it was issued.
8. These are uncontrolled documents issued for information purposes only. If you have any queries regarding the drawings, please contact DIA immediately.
9. Please note DIA cannot be held responsible for any errors arising from changes made to an uncontrolled dwg file.

© 2017 DONALD INSALL ASSOCIATES LTD

Drawing Status

- **F** Feasibility
- **S** Sketch Design
- **P** Planning
- **B** Building Control
- **D** Developed Design
- **M** Measurement
- **T** Tender
- **C** Construction
- **R** Record

Rev	Date	Dwn	Auth	Revision
2	31-07-20	HXD	EJ	Annotation Added
1	03-06-20	HXD	EJ	Annotation Added
0	24-04-20	HXD	EJ	Initial Issue

Donald Insall Associates
Chartered Architects and Historic Building Consultants

Y Becws, Pool Lane
Conwy LL32 8PZ
(+44) 01492 592 378
conwy@insall-architects.co.uk

Walker Art Gallery, Liverpool

Gallery Room 01 & 02
Reflected Ceiling Plan As Existing

Project	No
WAGL.01	1222

Scale (A1)	Status	Revision
1:50	3C	2