NML, Maritime Museum, Sea Galleries Fit-Out Project

ID	Task Name	Duration	Start	Finish	Resource Names
1	**Sea Galleries Master Fit-Out Programme V5, 6 June 2019**				
2					
3	**Exhibition Design**	**17 wks**	**Mon 22/07/19**	**Fri 15/11/19**	
4	**Scheme Design**	**8.4 wks**	**Wed 06/03/19**	**Thu 02/05/19**	
18	**Detail Design**	**26.8 wks**	**Tue 07/05/19**	**Fri 08/11/19**	
19	Detail Design Phase	11.6 wks	Tue 07/05/19	Thu 25/07/19	
20	*Final Object list*	*0 days*	*Fri 24/05/19*	*Fri 24/05/19*	
21	*Tactile Briefs*	*0 days*	*Wed 05/06/19*	*Wed 05/06/19*	
22	*Digital Content Briefs (Final)*	*0 days*	*Thu 16/05/19*	*Thu 16/05/19*	
23	*Case Layouts/Interiors*	*5 wks*	*Mon 10/06/19*	*Fri 12/07/19*	
24	*Final Gallery Build Design / Schedule*	*7 wks*	*Mon 10/06/19*	*Fri 26/07/19*	
25	*Image Research Schedule*	*0 days*	*Wed 12/06/19*	*Wed 12/06/19*	
26	*Image Copyright Schedule*	*0 days*	*Wed 12/06/19*	*Wed 12/06/19*	
27	*Text Schedule*	*1 day*	*Wed 12/06/19*	*Wed 12/06/19*	
28	*Final Graphic Design / Schedule*	*6 wks*	*Mon 17/06/19*	*Fri 26/07/19*	
29	*Conservation object schedule*				
30	Detail Design Review / Sign-off	0 days	Fri 26/07/19	Fri 26/07/19	
31	Text Writing/Delivery	23 wks	Mon 03/06/19	Fri 08/11/19	
32	Image Clearance/Purchase	8 wks	Mon 29/07/19	Fri 20/09/19	
33	Graphic Artwork	9 wks	Mon 26/08/19	Fri 25/10/19	
34	Graphic Artwork Proofing/Sign-Off	4 wks	Mon 28/10/19	Fri 22/11/19	
35					
36	**Conservation**	**33 wks?**	**Mon 24/06/19**	**Fri 21/02/20**	
37	Object Conservation	26 wks	Mon 24/06/19	Fri 20/12/19	
38	Object Packing and Movement	5 wks	Mon 20/01/20	Fri 21/02/20	
39	Object Mount/Case layouts review	1 day	Tue 16/07/19	Tue 16/07/19	
40	Mount Making Off-site Production (NML)	17 wks	Mon 30/09/19	Fri 07/02/20	
41					
42	**Tenders**	**22 wks**	**Mon 03/06/19**	**Fri 01/11/19**	
43	**Digital Content/Software & Hardware**	**12 wks**	**Mon 03/06/19**	**Fri 23/08/19**	
44	Prepare tender	4 wks	Mon 03/06/19	Fri 28/06/19	
45	Tender period	4 wks	Mon 01/07/19	Fri 26/07/19	
46	Tender review	2 wks	Mon 29/07/19	Fri 09/08/19	
47	Interviews	0 days	Tue 06/08/19	Tue 06/08/19	
48	Appoint contractor	2 wks	Mon 12/08/19	Fri 23/08/19	
49	**Exhibition Fit-Out Contractor**	**10 wks**	**Mon 29/07/19**	**Fri 04/10/19**	
50	Prepare tender	2 wks	Mon 29/07/19	Fri 09/08/19	
51	Tender period	4 wks	Mon 12/08/19	Fri 06/09/19	
52	Tender review	2 wks	Mon 09/09/19	Fri 20/09/19	
53	Appoint contractor	2 wks	Mon 23/09/19	Fri 04/10/19	
54	**Security Tender**	**12 wks**	**Mon 29/07/19**	**Fri 18/10/19**	
55	Prepare tender	4 wks	Mon 29/07/19	Fri 23/08/19	
56	Tender period	4 wks	Mon 26/08/19	Fri 20/09/19	
57	Tender review	2 wks	Mon 23/09/19	Fri 04/10/19	
58	Appoint contractor	2 wks	Mon 07/10/19	Fri 18/10/19	
59	**Graphics & Wayfinding**	**7 wks**	**Mon 02/09/19**	**Fri 18/10/19**	
60	Prepare tender	4 wks	Mon 12/08/19	Fri 06/09/19	
61	Tender period	4 wks	Mon 09/09/19	Fri 04/10/19	
62	Tender review	2 wks	Mon 07/10/19	Fri 18/10/19	
63	Appoint contractor	2 wks	Mon 21/10/19	Fri 01/11/19	
64					
65	**Off Site works**	**17 wks**	**Mon 26/08/19**	**Fri 20/12/19**	
66	Exhibition Build Production	7 wks	Mon 07/10/19	Fri 22/11/19	
67	Graphic production	4 wks	Mon 25/11/19	Fri 20/12/19	
68	Digitial Content Development/Production	17 wks	Mon 26/08/19	Fri 20/12/19	
69					
70	**Onsite Works**	**17.4 wks**	**Mon 07/10/19**	**Tue 18/02/20**	
71	Display Case Relocation	1 wk	Mon 07/10/19	Fri 11/10/19	
72	Exhibition Build onsite	9 wks	Mon 25/11/19	Fri 07/02/20	
73	Electrical works (Incl Lighting)	9 wks	Mon 25/11/19	Fri 07/02/20	
74	Security equipment first fix installation	1 wk	Mon 11/11/19	Fri 15/11/19	
75	Security equipment 2nd fix installation	1 wk	Mon 13/01/20	Fri 17/01/20	
76	Graphic installation	5 wks	Mon 06/01/20	Fri 07/02/20	
77	Digitial Content Hardware & Software - Install/Test/Commission	5 wks	Mon 06/01/20	Fri 07/02/20	
78	Snagging	1.2 wks	Mon 10/02/20	Mon 17/02/20	
79	Site Handover	0 days	Tue 18/02/20	Tue 18/02/20	
80					
81					
82	**Object Installation Phase**	**5 wks**	**Wed 19/02/20**	**Tue 24/03/20**	
83	Gallery Pre-object Installation clean	3 days	Wed 19/02/20	Fri 21/02/20	
84	Mannequin Installation	2 wks	Mon 24/02/20	Fri 06/03/20	
85	Object mount installation	3 wks	Mon 24/02/20	Fri 13/03/20	
86	Object Installation	3 wks	Mon 24/02/20	Fri 13/03/20	
87	Case label installation	3 wks	Mon 24/02/20	Fri 13/03/20	
88	Gallery Light Focusing	1 wk	Mon 16/03/20	Fri 20/03/20	
89	Gallery Clean	2 days	Mon 23/03/20	Tue 24/03/20	
90					
91	**Opening Events**				
92	Press Call	2 days	Wed 25/03/20	Thu 26/03/20	
93	Open to Public TBC	0 wks	Fri 27/03/20	Fri 27/03/20	

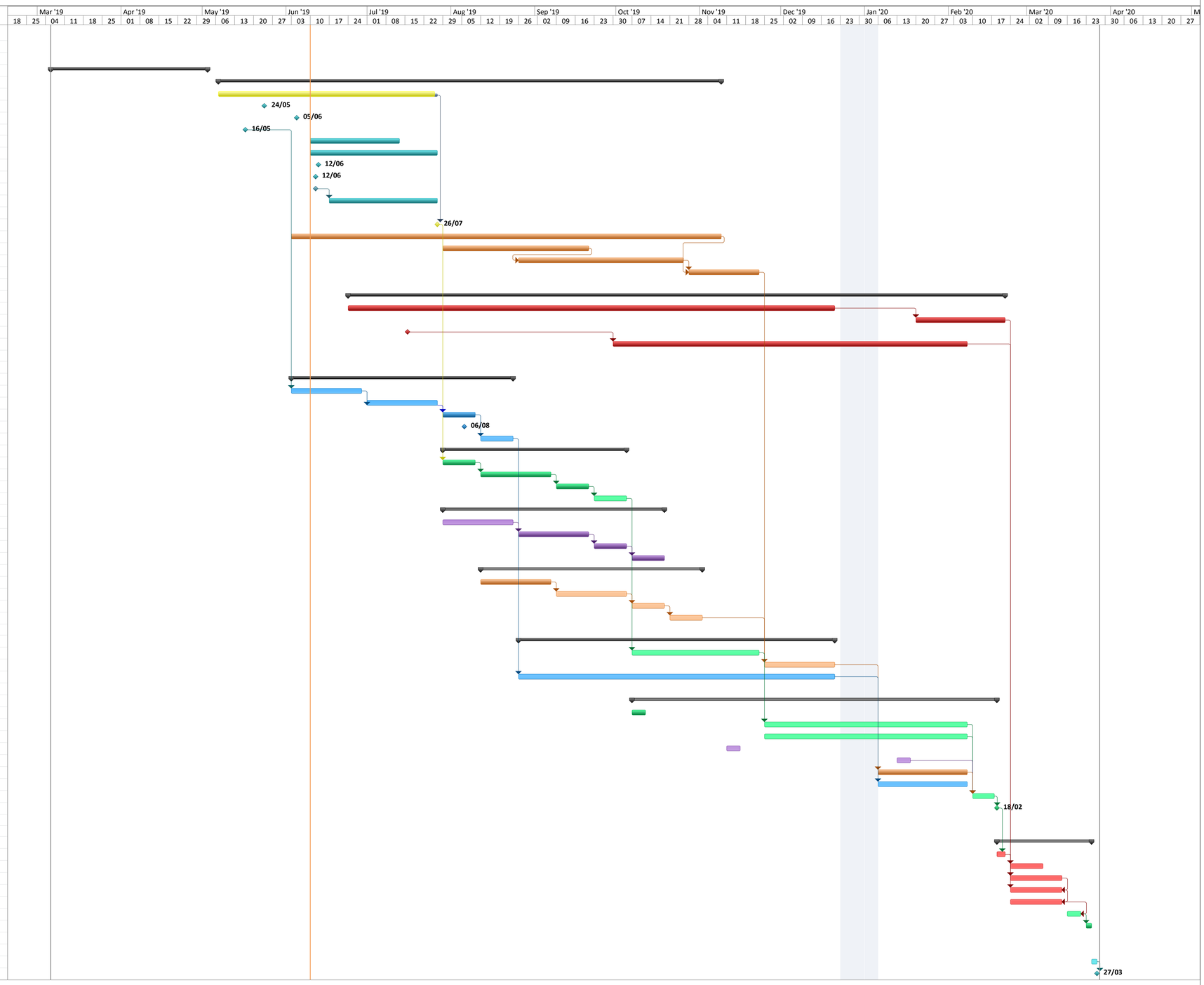

Date: Mon 10/06/19

Task | Split | Milestone | Summary | Project Summary | External Tasks | External Milestone | Inactive Task | Inactive Milestone | Inactive Summary | Manual Task | Duration-only | Manual Summary Rollup | Manual Summary | Start-only | Finish-only | Deadline | Progress