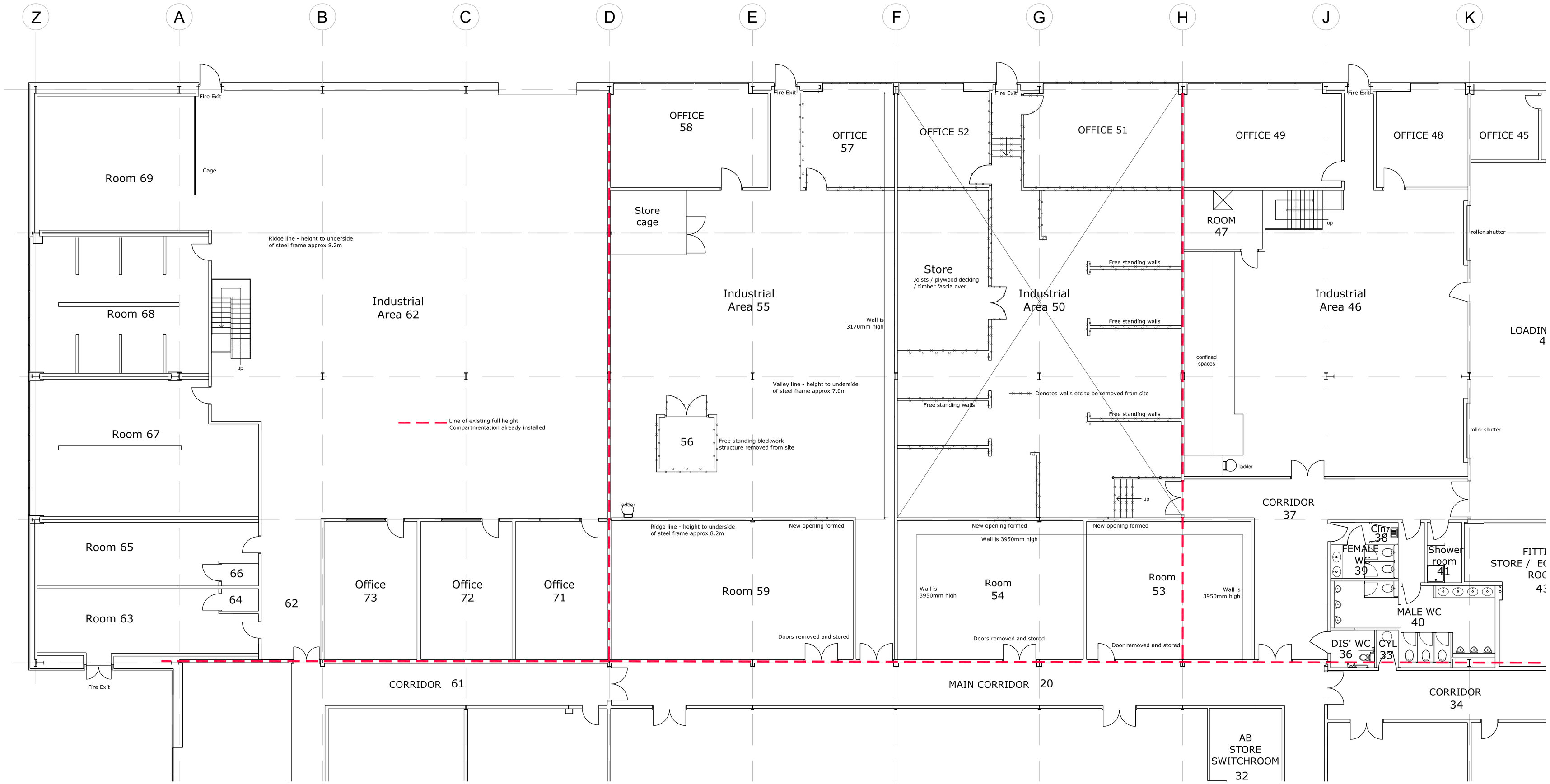

Part Plan as Existing:

Rev B	27-11-17	Revised Tender Issue	MC
Rev A	04-08-17	Tender Issue	MC

Works to Unit 50:

Many years previous the floor level was raised with dwarf block walls / beam and block flooring with screed over. The volds were filled with hardcore and walls / offices / steps / handrails etc built over.

The Contractor is to completely remove all of this from site to return the unit to its original floor level.

All walls / flooring / screed etc removed from site.
All structures built over raised floor removed from site.

Denotes walls etc to be removed from site
Cladding to be stored for re-use

1:100 0mm 1000 2000 3000 4000 5000

1:1 0mm 10 20 30 40 50

issued for: Tender

sursham tompkins est 1961
architectural services & project management
cottage farm ■ sywell ■ northampton ■ NN6 0BJ
t: 01604 64 65 66 ■ f: 01604 64 63 62 ■ e: info@surshamtompkins.co.uk
w: www.surshamtompkins.co.uk

project:	project number:	north:					
Bangrave Road, Corby For Cobry Borough Council	6692						
drawing:	drawing number:	revision:	scale:	paper size:	drawn by:	date:	checked:	date:
Works to Industrial Units Survey as Existing	20	B	1:100	A1	MC	July 17		

© Sursham Tompkins And Partners Limited. - Registered in England and Wales - Registered Number 7160332
Contractors must work to figured dimensions only. All building and site dimensions, levels and sewer invert levels at connection points are to be checked on site before work starts. This drawing must be read in conjunction with, and checked against, any structural or other specialist drawings provided. Any discrepancy between issued drawings are to be reported to this practice and verified before works starts. This drawing and the building works depicted are the copyright of this practice and may not be reproduced except by written permission.

FILE LOCATION - s:\projects\6692 cbc, bangrave road\02 drawings\03 building regulations & tender\industrial unit works.dwg