

Amesbury Town Council

Main Tender Document

Design and Build Project: Bonnymead Recreation Ground Play Area

Tender Response to be submitted no later than:

16:00 Hours on 28th of March 2025

Late submissions will be disregarded.

RESPONSIBLE PARTIES

The Employer:	Amesbury Town Council
Procurement Contact:	Sports and Play Consulting Limited
Site Name:	Bonnymead Play Park

This document is owned by Sports and Play Consulting Limited and is not to be shared publicly, or any of the content copied or used for commercial purposes, without the explicit consent of the owner.

TABLE OF CONTENTS

All Rights Reserved©. Document is owned by Sports and Play Consulting Limited

Page 1 of 17

1. General Requirements	4
1.1 Project Overview	4
1.2 Quotations	6
1.3 Non-Consideration of a Tender Response	7
2. Contract Conditions	7
2.1 Works and Standards	7
2.2 Purchase Order and Contract Agreement	8
2.3 Insurance	8
2.4 Contractor Documentation (Post Award)	8
3. Project Timetable	9
4. Scoring Criteria	9
4.1 Scoring Table	9
4.2 Scoring Matrix	11
5. Procurement Process	12
5.1 Type of Procedure	12
5.2 Site Visit with Suppliers	12
5.3 Questions and Clarifications	12
5.4 Notice of Intent to Bid	13
5.5 Short Listing of preferred submissions	13
5.6 Consultation or Public Engagement	13
5.7 Revisions and Negotiation	13
5.8 Decision and Award of Contract	14
5.9 Supplier Notification	14
6. Named Contact for Project	14
7. Supplier Submission Checklist and Instructions	14
7.1 The Supplier Checklist	15
7.2 Design and Tender Instructions	15
7.3 Submission Instructions	16

APPENDICES

Appendix A:	Company Information
Appendix B:	Draft Building Agreement
Appendix C:	Scope of Works & Specification
Appendix D:	ROSPA Inspection Reports (3 Reports)
Appendix 1:	Form of Tender
Appendix 2:	Warranty and Reference Information

1. General Requirements

1.1 Project Overview

Originally the Recreation Ground, Bonnymead (beautiful meadow), was given to the Town Council for use by the community. This is a popular site, with access to the River Avon and several byways for pleasant walks through the countryside. Located west of Amesbury Town Centre, and only 3 km from Stonehenge, the site is a popular destination for the wider community of Amesbury and surrounding villages.

As well as being a large green space, the current Recreation Ground includes a dated children's play area, a skate park, multi-use games area and some fitness equipment.

Amesbury Town Football Club has a sports pavilion and football pitch adjacent to the main Recreation Ground.

Bonnymead Recreation Ground was designated a Field in Trust site in 2012, which is commemorated with a plaque at the entrance to the Recreation Ground.

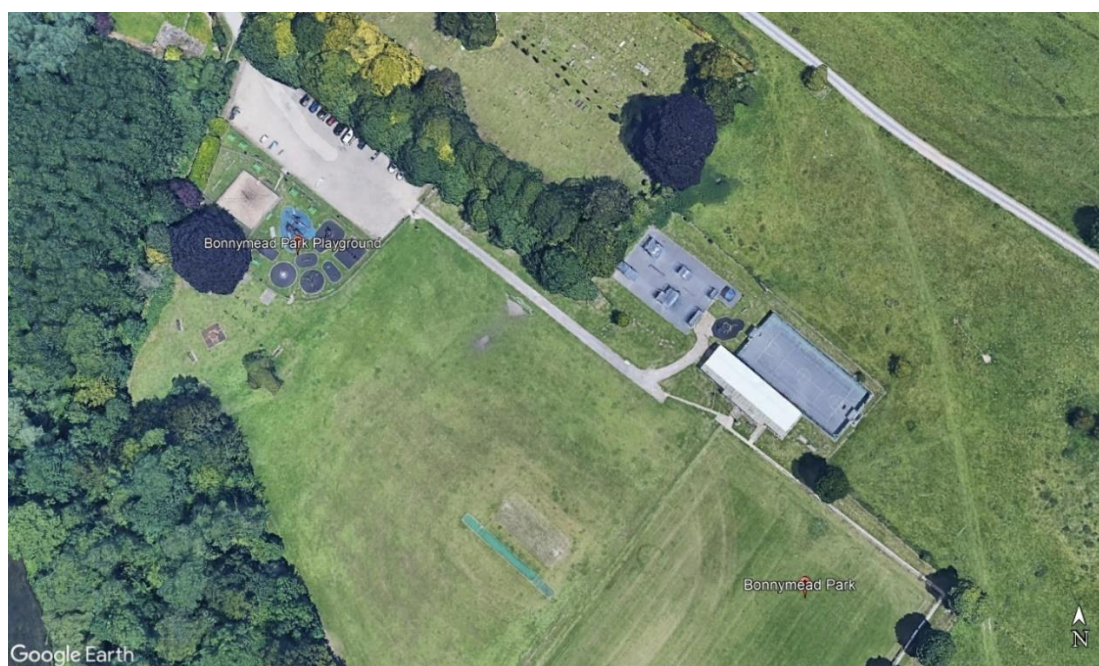

The Town Council is aspiring to create a flagship destination at this location that attracts local residents as well as visitors from outside the immediate area. This tender for the replacement of the existing play area with a flagship destination for play is the first phase in delivering this aspirational vision.

The council is considering significant investment into a number of other enhancements across the site in addition to the play area. They may include car park improvements, a seasonal café or tuck shop, water play, improvement to sports and fitness provision. These are in early stages of feasibility and are yet to be fully

All Rights Reserved©. Document is owned by Sports and Play Consulting Limited

determined, they fall outside the scope of this tender, however they are mentioned here to give context to the importance of this destination and the flagship play area that is to be created here.



The play area at Bonnymead, although well used, is outdated, with poor access within the site, equipment and surfacing that requires replacing due to its condition, limited play value and ongoing maintenance issues. This gives the Town Council an opportunity to create an ***amazing flagship destination for play*** within this location as opposed to simply refurbishing or replacing the current play area.

There is a prominent and significant *Copper Beech tree* potentially within the site boundary, which will need consideration for its protection within the new design. There is also an existing Outdoor Fitness/ Gym facility which will need to be removed as part of the project.

The footprint will then be extended around the *Copper Beech tree*, and across the space where the Outdoor Fitness is currently located (as indicated on the Google Map above). The design will largely be dictated by the space and budget available with consideration for the tree, natural boundary where there is a change in ground level and recreational football space on the south side of this.

Appendix C details the scope of work, specifications for the materials and associated works and ancillary items, however quantities, layout and positioning will be at the supplier's discretion.

1.2 Quotations

- The council has a target budget for this project of **£500,000.00**

However, the final budget will be dependent on an application to the Public Works Loan Board (PWLB) and associated requirements for such an application such as the community response from a Public Consultation. Suppliers should utilise the full allocated amount, however, not exceed it with the knowledge that there will be no guarantee that part or all of the proposed budget will be secured in order to proceed.

- The proposed time frames for proceeding with the project, subject to the above, is the financial year of 2026. Suppliers should acknowledge and anticipate no order or Works being undertaken until this time. The Council recognises that pricing for any submission is likely to change and cannot be held for that period.

- Following the receipt of tenders and a preferred contractor being awarded for the project, any changes made to the final budget as variations or revisions, will fall within the permissible range (Regulation 72) which will be largely dependent on the confirmed funding available and feedback from a public engagement exercise.

- Following the receipt of tenders and a preferred contractor being awarded for the project, any changes that may be made to the final budget will be administered as variations or revisions and will fall within the permissible range (Regulation 72).

- All pricing should be exclusive of VAT and in GBP (£).

- Pricing must remain valid for 90 days from the date of the tender response deadline. If the quotation by the preferred supplier fluctuates after this 90-day period, the Employer has the right to re-start the process or enter into discussions with some or all suppliers who submitted a response.

- Prices will be fixed and firm for the duration of the contract.

- Retention of 5% will be held for a period of 12 Months.

- Payment (30-day invoice) on satisfactory completion of Works unless otherwise agreed.

- Contractors are expected to visit the site and make the necessary investigations and surveys required to fully understand the extent of the work required to meet the specification. No provision is made within the building contract or budget allowance for unforeseen works and contractors are required to submit a fixed price tender.

1.3 Non-Consideration of a Tender Response

The Employer has the right to refuse any or all submissions without tenderers being able to claim any compensation. All costs associated with the tender process and submission are the responsibility of the suppliers that have decided to participate.

The Employer may disallow a submission if the tenderer is not able to provide all the information required by the Employer to make a full evaluation, including any missing or inadequate drawings that are pertinent to the requirements. Additionally, disqualification may be a result of detrimental checks pertaining to the financial position of the supplier, quality of similar work or other related information that creates significant risk for the Employer.

Any offence or inappropriate actions by a supplier, including an offence under the Prevention of Corruption Act may result in disqualification. Anything other than 'appropriate' contact made to the individual named within this document for the purposes of clarifying the requirements or raising any questions pertaining to the tender may be considered a breach in the procurement process.

2. Contract Conditions

2.1 Works and Standards

The work is for the design, supply and installation of appropriate groundworks, surfacing, equipment and associated works which should comply with the appropriate British or European Standards, mainly BS EN 1177 and BS EN 1176.

If there is evidence that the work does not conform to the required standard and as a result the materials or workmanship are substandard, unsafe or require replacement or repair, this will be completed at the cost to the Principal Contractor.

The Principal Contractor must follow the legal duties of the Construction Design and Management Regulation (CDM) 2015 and will have the skills, knowledge and experience, and, if they are an organisation, the organisational capability, necessary to fulfil the role that they are appointed to undertake, in a manner that secures the health and safety of any person affected by the project.

The client delegates responsibility for the formal CDM roles of Principle Designer and Principal Contractor to the appointed contractor as set out in the Building Agreement.

The contractor will advise the client if the project is notifiable to the Health & Safety Executive under CDM regulations, and if so, the contractor will be responsible for the F10 notification process.

2.2 Purchase Order and Contract Agreement

The successful contractor for will enter into a Building Contract (Appendix C) with agreed terms and conditions, for both the *Employer* and the *Contractor* to jointly authorise, and the agreement will not be final until both parties have signed this contract. Suppliers should review this document prior to making their tender submission to ensure an understanding of the terms and conditions are agreed upon, otherwise proposed adjustments should be stated in the tender return.

2.3 Insurance

Post award, the **successful** contractor must provide evidence of:

- | | |
|---|-----------------------|
| ➤ Public Liability Insurance of no less than: | £10 Million |
| ➤ Product Liability Insurance of no less than: | £5 Million |
| ➤ Employers Liability Insurance of no less than: | £5 Million |
| ➤ Professional Indemnity Insurance of no less than: | £1 Million |
| ➤ All Works Insurance of no less than: | Contract Value |

2.4 Contractor Documentation (Post Award)

The selected contractor will commit to periodic meetings on site during construction between agreed parties from both The Employer and The Contractor, until work is completed and handed over. The timing of these site visits will be agreed before work commences. Prior to any site work commencing the contractor will provide a **Construction Phase Plan** which will include (but not limited to) the following:

- A Programme of Works with an expected commencement and completion dates (Gantt Chart format)
- Compound, Storage, Heras Fencing and Welfare details and drawings showing proposed location
- A Risk Assessment and Method Statement

- A Traffic Management Plan (TMP) including a vehicle access and movement policy
- An Organisational Chart outlining escalation contacts that are available to remedy any issues that arise during construction
- A Tree Protection Plan

3. Project Timetable

Action:	Date:
Tender Release Date:	9 th of December 2024
Site Visits with Procurement Contact:	28 th January 2025
<u>Tender Submissions Due:</u>	<u>28th of March 2025</u>
Decision on Preferred Supplier:	Q2 2025
Potential Community Engagement (and any subsequent revisions):	Q3 2025
Revisions and Orders Placed (subject to confirmation of funding)	Financial Year 2026

4. Scoring Criteria

4.1 Scoring Table

Criteria	Information	Weighting
4.1.1 Project Design:	<p>Specifically scoring will be based on the perceived and calculated play outcomes (using an internal play value assessment as a guide which may be provided on request) and design of the facility including:</p> <ol style="list-style-type: none"> 1. Primary Play Values and experiences for the focus age group detailed in the specifications. This should be as Inclusive as possible for a range of abilities and as appropriate for the type of facility. (refer to *Definitions, below) 2. Design Layout in respect to positioning of equipment, surfacing, seating and overall Accessibility as appropriate for the type of facility. (refer to *Definitions, below) 	50%

	3. The WOW or Unique factor that your design offers not specifically set out in the specifications.	
4.1.2 Technical: Specifications and Ongoing Inspections and Maintenance	<p>Specifically scoring will be based on the tender requirements (mainly Appendix C) compared to the submission in relation to:</p> <ol style="list-style-type: none"> 1. Materials and specifications used for play equipment, sub-base, seating, surfacing and all associated works. 2. Inspection, Maintenance and Warranty packages to support the project. This could include value-added components such as: <ul style="list-style-type: none"> • Quarterly and Annual Inspections over a specific period. • Spare Parts Vouchers or Credits valid over a specific period. • General Maintenance Package to include minor repairs on equipment and surfacing over a specific period of time not covered by the standard warranty. • Warranties detailed in Appendix 2. 3. Experience and ability to undertake and deliver a project of this scale. Include details on the resources and similar size projects that your organisation has completed. Reference sites should be included in Appendix 2 and also that of any sub-contractors and their experience with delivering comparable projects. 	30% (10% for each)
4.1.3 Presentation. Quotation and Supporting Information:	<p>Suppliers are to provide:</p> <ol style="list-style-type: none"> 1. 1 x 3D visual in A1-A2 size for the hard copy (refer guidelines on design in Section 8.2). 2. 1 x CAD (1:200) or scaled Google Map of the design in A2 size for the hard copy or similar. Include a reference number for each item with a table listing the name/detail of each item of equipment and surfacing (including quantities and colours). 3. An itemised and detailed quotation, ideally including: <ul style="list-style-type: none"> • A picture reference for each item • Installation costs for each item. 	20% (5% for each)

	<ul style="list-style-type: none"> Total quantities for surfacing and associated groundworks. (Advise the manufacturer of each product if they are not made from your organisation, including ancillary items). <p>4. A supporting document evidencing and summarising 4.1.1 (Project Design) and 4.1.2 (Technical) should be submitted including any omissions to the brief (allow up to 10 pages).</p>	
--	---	--

4.2 Scoring Matrix

Scoring will be calculated using 0.5 units between 0-10 multiplied by the above weighting for each criterion.

9-10	Superior	Exceptional demonstration of the relevant ability, understanding, experience, skills, resources & quality measures required to meet the projects aims or requirement. Response highly relevant with comparable contract value.
7-8	Good	A comprehensive response submitted in terms of detail and relevance and clearly meets most of the project aims or requirement with no negative indications or inconsistencies.
5-6	Adequate	Reasonable achievement of the requirements specified in the tender offer & presentation for that criterion. Some errors, risks, weaknesses, or omissions, which can be corrected/overcome with minimum effort.
3-4	Below Expectations	Minimal achievement of the requirements specified in the tender offer & presentation for that criterion. Several errors, risks, weaknesses, or omissions, which are possible, but difficult to correct/overcome and make acceptable.
0-2	Poor	Limited or no response provided, or a response that is inadequate, substantially irrelevant, inaccurate, or misleading.

5. Procurement Process

The Procurement Process will be conducted and in compliance with The Public Procurement Regulations 2015 and any updated guidance since. The objective is to be fair, transparent, and proportionate based on the type of project, and to select the Most Advantageous Tender.

If the number of submissions is considered too low, and the minimum brief of the responses is not met, the Employer has the right to dismiss these tenders and re-issue the documentation, or approach specific suppliers. Additionally, if the brief has or is close to being met, the Employer may make requests to identify any shortfalls or amend the proposed designs to meet the desired budget and overall objectives, even if only one submission was received.

5.1 Type of Procedure

The tender process will be an *Open Procedure, Single Stage* Tender. Scoring and the selection of a preferred contractor will be based on the criteria outlined in this document and is considered a Works Contract.

5.2 Site Visit with Suppliers

There will be a site meeting on a specific date to give all suppliers the opportunity to meet with the procurement contact in 30-minute individual slots to clarify any questions. However, this is not mandatory, and suppliers must visit the site at their own convenience without penalty so long as the information gathered will ensure a robust response.

5.3 Questions and Clarifications

Please note that any responses to queries or clarification requests will, subject to there being a confidentiality issue that cannot be resolved, be circulated to all bidders.

Suppliers are forbidden to approach any person/s outside of the named person (**Section 6**) within this document in relation to this tender and project, failing to do so may result in disqualification of the tender process.

5.4 Notice of Intent to Bid

Suppliers should notify the named contact a confirmation of your intent to provide a submission, and all questions relating to the tender will need to be made no later than the due date. Only one submission and one design will be accepted unless otherwise stated.

If notification of your intent to provide a submission is not received, circulation of any questions or updates to the Tender Process may not be sent to your organisation, potentially missing relevant information and submitting an incomplete response.

5.5 Short Listing of preferred submissions

The Employer has the right to short list the submissions only in the unlikely event scoring in the initial stage is equal (highest) for two or more suppliers to warrant further discussions and checks. This may include (but not limited to) conducting:

- Supplier Presentations
- Reference & Financial Checks
- Public Consultation
- Additional Consultation within the Council or Third Parties

Short listing will not occur simply to reduce competition, as scoring using the criteria in this document will decide the preferred contractor.

5.6 Consultation or Public Engagement

The Employer reserves the right to a public consultation once a preferred design is selected. The purpose of any consultation will primarily be to update the community, allowing an opportunity to collect feedback which may contribute to any revisions. Guidance on how the consultation will be conducted and what information should be collected will be discussed between The Employer and any relevant third parties.

5.7 Revisions and Negotiation

If required, the Employer will engage with the preferred contractor to amend the design or negotiate any changes or costs associated with the submission, however, these will not be deemed 'substantial' changes to the original brief. These revisions will be discussed and agreed to before any agreement or purchase order is made final and may result in an increase or decrease in the original budget without effecting the original brief and desired outcome of any significance.

5.8 Decision and Award of Contract

The Employer will be responsible for making the final decision of a Contractor based on the scoring criteria set out in the tender document. Scoring may be compiled by specific members of the Employer such as a Sub-Committee and/or by a 3rd party such as the Procurement Contact or a consensus of all stakeholders.

5.9 Supplier Notification

All parties who have submitted a formal tender response will be notified of the outcome. The submissions received from each of the suppliers will not be disclosed to other parties and should not be requested by other parties. Only the **scoring** of the submissions based on the criteria will be provided via email, however if suppliers want additional detail, this will need to be requested of the Employer. The preferred contractor will be advised either via email or on Contracts Finder when the Award Notice is issued. Verbal discussions will not be provided under any circumstances in relation to the results of the tender process.

6. Named Contact for Project

The Employer has appointed a procurement contact for the tender process. All contact should be with *Sports and Play Consulting Limited*.

Contact: Michael Carter
Mobile: 07421 463099
Email: Michael@sportsandplayconsulting.co.uk

7. Supplier Submission Checklist and Instructions

7.1 The Supplier Checklist

Ensure you have submitted the following. If unsure of the format or detail, please request clarification with the procurement contact.

Response	Format
1. <u>Completed Copy of Appendix A:</u> Document detailing your company and contact information.	PDF or Word Labelled: <i>SupplierName-AppendixA</i>
2. <u>Copy of Environmental or Sustainable Policy:</u> Details of sustainability, recycling policies and any information on mitigating impact to the environment.	PDF or Word Labelled: <i>SupplierName-Environmental</i>
3. <u>Completed Copy of Appendix 1:</u>	PDF or Word Labelled: <i>SupplierName-Appendix1</i>
4. <u>Completed Copy of Appendix 2:</u>	PDF or Word Labelled: <i>SupplierName-Appendix2</i>
5. <u>Response to 5.1.3 (Points 1-4):</u>	PDF or JPG Labelled: <i>SupplierName-3D</i> <i>SupplierName-CAD</i> <i>SupplierName-Quotation</i> <i>SupplierName-SupportingDocument</i>

7.2 Design and Tender Instructions

3D Design (Points may be deducted for failing to follow these):

- No children or adults shown in the visuals.
- Equipment must be to scale of their actual size.
- Photos of the proposed equipment should be included around the border of the 3D visual or on a separate sheet, with various views of any proposed Multi Play Units to emphasize specific components/features.
- Links to videos may be provided, such as YouTube, to show the features and use of equipment (links can be included in the quotation, do not however provide a Fly-through video of the design).

Do NOT include the following information for the initial tender response:

- TUV Certificates
- Construction Phase Plan
- Copies of Insurance Certificates
- Installation documents and drawings
- Trade Association or other member certificates
- Warranty Certificates or Health and Safety Policies

7.3 Submission Instructions

Both electronic and hard copies are required by the due date and time with exceptions only given to hard copies arriving late for reasons outside of the suppliers control such as 3rd party delivery companies being at fault.

Email/Electronic Copy to be sent to:

An email or electronic transfer of all the above responses should be sent to Michael Carter, at: michael@sportsandplayconsulting.co.uk

Downloadable documents (such as WeTransfer) are acceptable with an extended expiry date of no less than 30 Days.

Hard copies to be sent to:

Amesbury Town Council
The Bowman Centre
Shears Drive
Amesbury
WILTSHIRE
SP4 7XT

Attention: Sarah Tucker
Bonnymead Play Area Tender

Please note - Tenders are NOT to be hand delivered by representatives of the supplier bidding and are to be sent in a plain envelope and/or tube (labelled as above).

Definitions:

1. **Play Values** (ref – 4.1.1): will be assessed based on key play experiences and outcomes. These will include, but not limited to:
 - a. Physical and Gross Motor
 - b. Personal DevelopmentThese will also be broken down into age groups, primarily toddler and junior aged children.
2. **Inclusive** (ref – 4.1.1): is the considered provision of opportunities for play that ensure all children, including those with diverse physical, cognitive and sensory abilities can join in and be included within the play. Broadly, it considers the play features such as design and positioning of equipment, surfacing, layout and flow within a playground.

3. **Accessibility** (ref – 4.1.1): concerns the quality of being able to find, reach, enter and navigate around the play area. Broadly it considers environmental factors such as travel routes, signposting, surfacing and visibility or understanding and ease of navigating and moving within the environment to access the play area and features within it.