

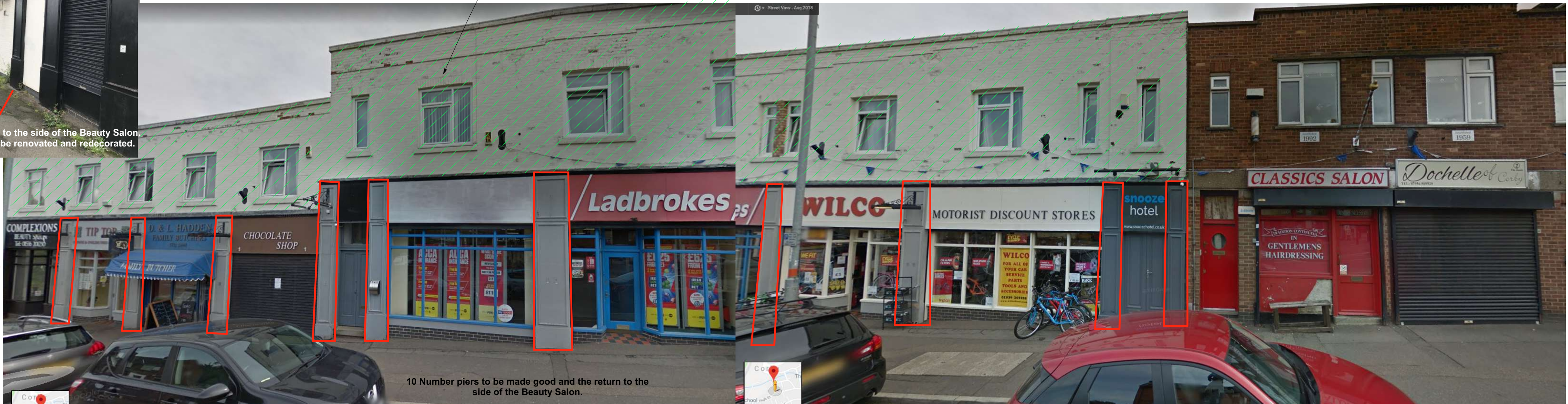

Return to the side of the Beauty Salon, all to be renovated and redecorated.

Contractor to allow for the cost of preparing the walls, repairing any loose brickwork, cleaning down and making ready for redecoration, redecorate with 2 coats suitable masonry paint in white. Allowing for all scaffold access and associated licences.



10 Number piers to be made good and the return to the side of the Beauty Salon.



Water damaged sections and joints are to be removed and replaced with new, all joints sealed and redecorated.

Small sections of damaged beading to be replaced with new to match, do not slice the sections if a piece needs removal replace the whole section.

Entire area to be redecorated as required. Colours to match the existing, allow for 1 coat suitable primer and 2 coats external quality gloss. This is generally the pier sections and the return to the corner as indicated.

Existing lower section to all of the timber piers to be removed, timber battens behind to be replaced with new treated timbers. Install new marine plywood timbers to the faces to match the existing and redecorate.

Timber surrounds and piers requiring redecorating and making good

Notes

- 1) This drawing MUST NOT BE SCALED.
- 2) All dimensions to be CHECKED ON SITE and any DISCREPANCY reported to the Architects.
- 3) The site boundary shown is the best assumed from available data and does NOT represent legal ownership.

Revisions.

- | | |
|--------------------------------------|---|
| <input type="checkbox"/> APPROVAL | <input type="checkbox"/> INFORMATION |
| <input type="checkbox"/> PRELIMINARY | <input type="checkbox"/> FOR CONSTRUCTION |

Project

PARADE REFURBISHMENT WORKS

Client

CORBY BOROUGH COUNCIL

Drawing Title

THE JAMB

Drawing By

PJT

Checked By

JHS

Date

JULY 2019

Scale

nts @ A1

Drawing Number

7489 / 06

Revision

BERESFORD HOUSE
1 NEWTOWN STREET
LEICESTER
LE16WH
TEL: 0116 254 7868
FAX: 0116 255 7293
EMAIL: enquiries@gwh.co.uk
www.gwh.co.uk

