

### DETAIL A

1:5

at each end existing lead-lined timber parapet gutter discharges to hopper head; prone to overflow so to be fitted with overflow/warning pipe comprising 25 mm diameter UPVC pipe enclosed with soldered lead sleeve lead; positioned to shed water clear of front wall and act as a warning pipe.

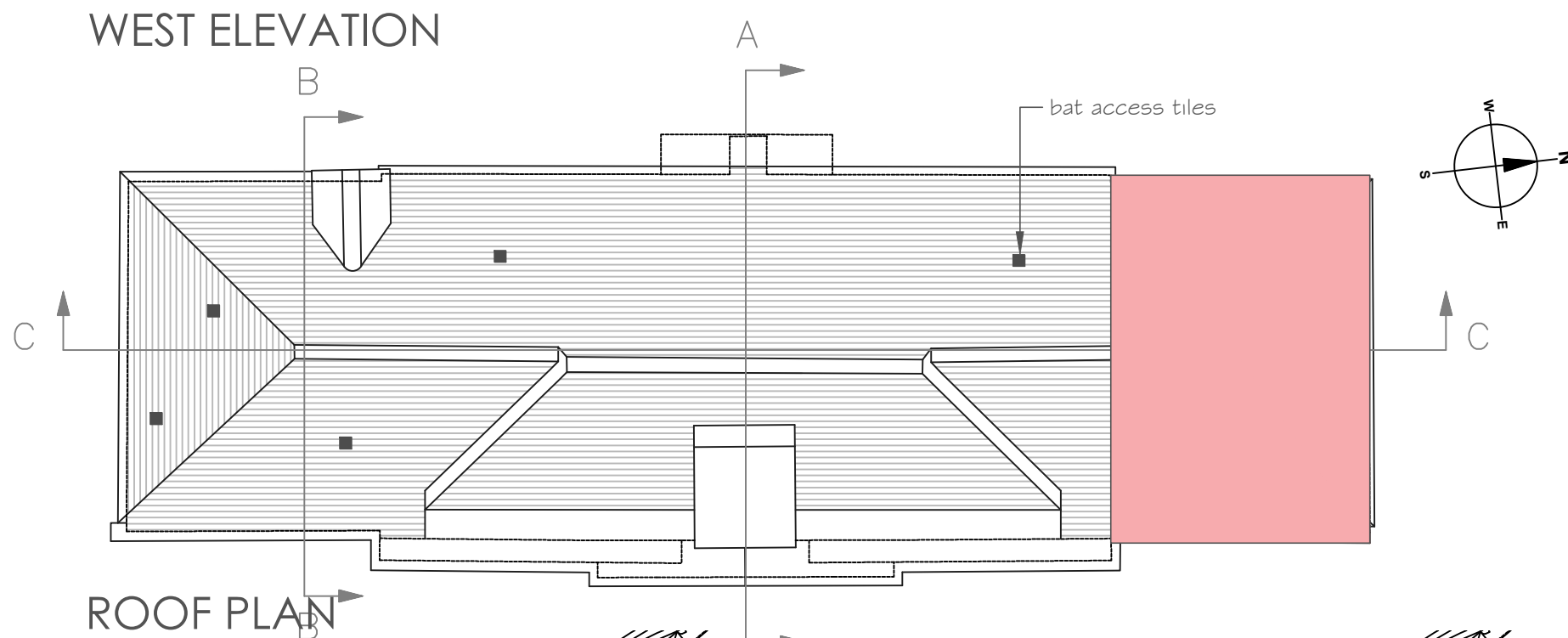
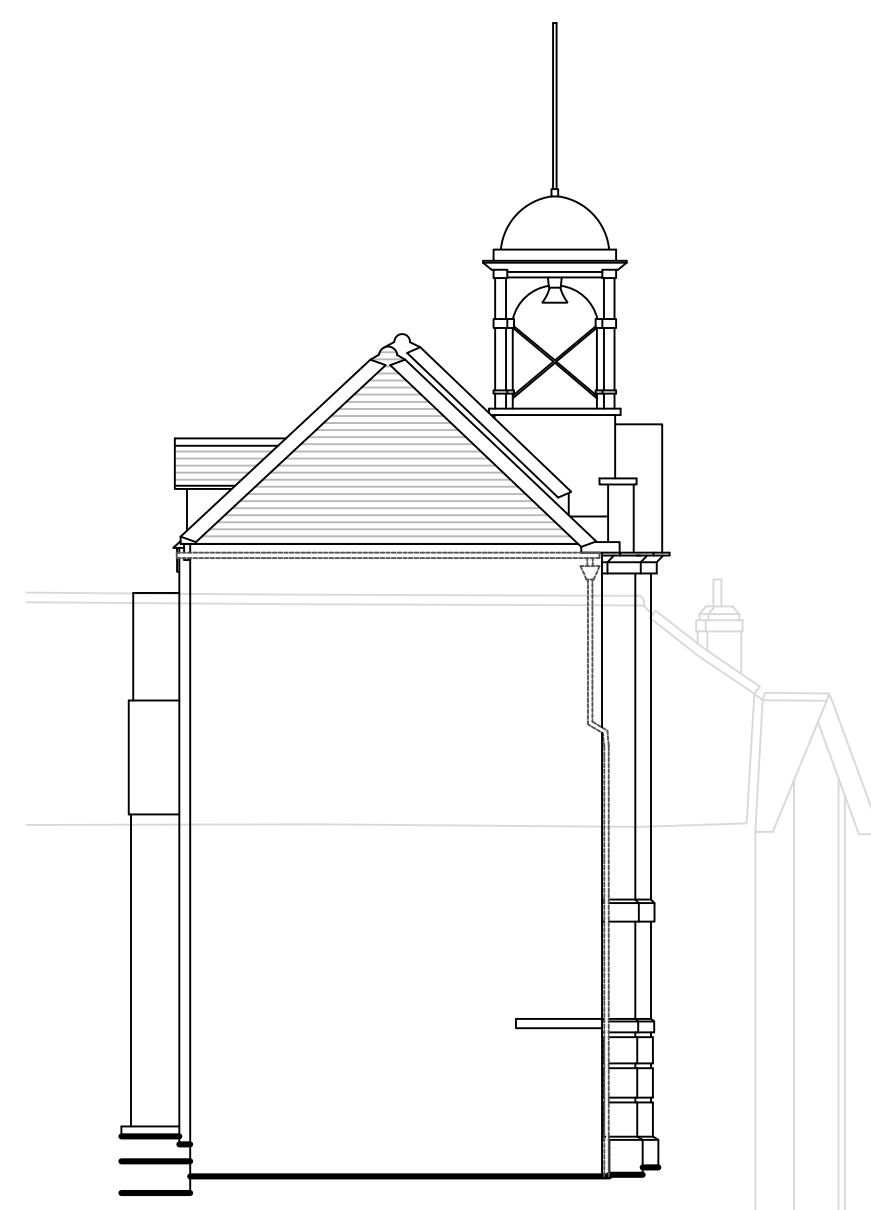
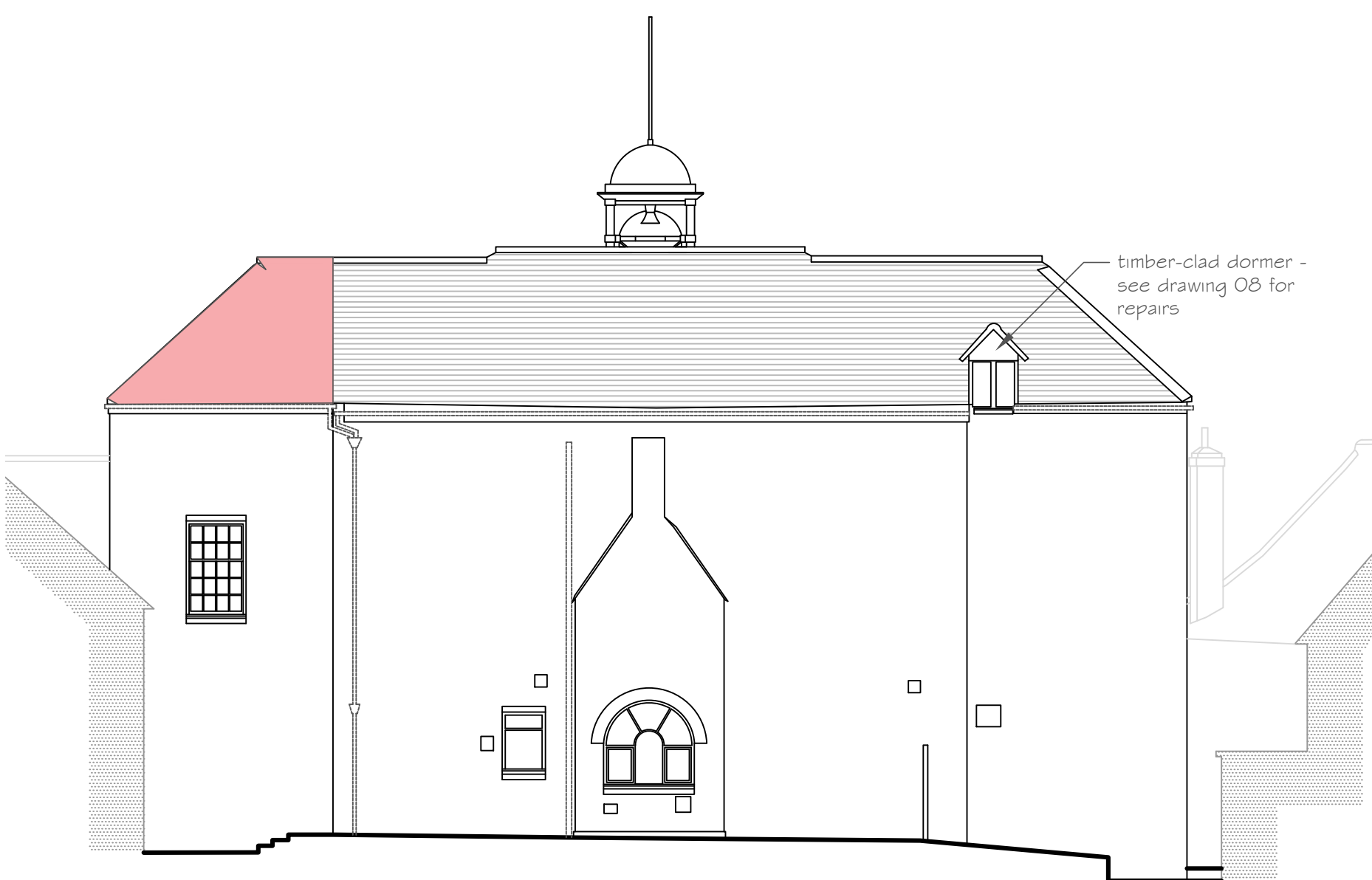

### EAVES DETAILS

1:10

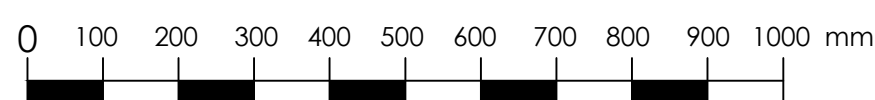
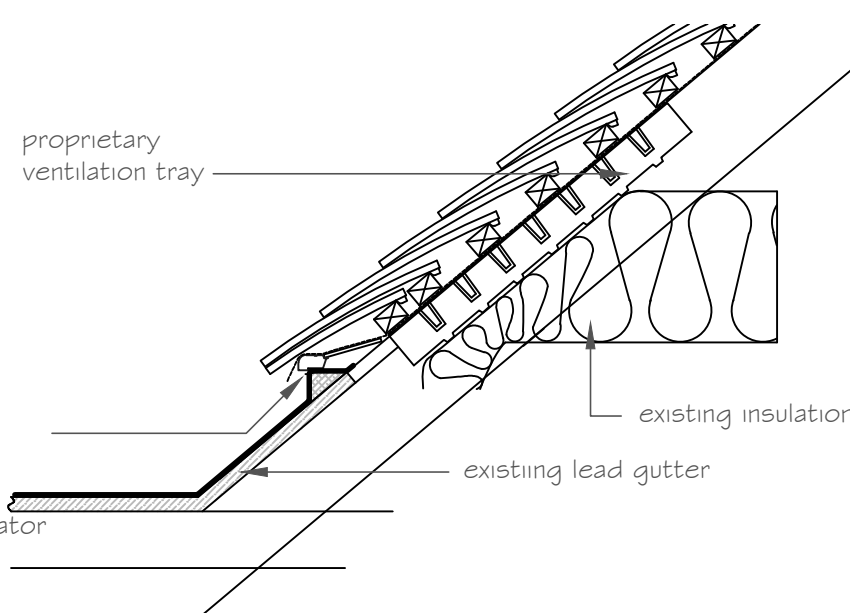
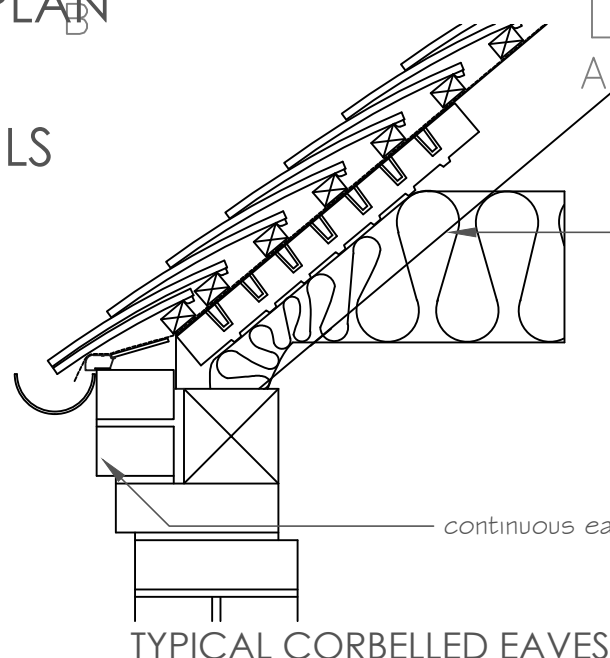

metric scale at 1:10

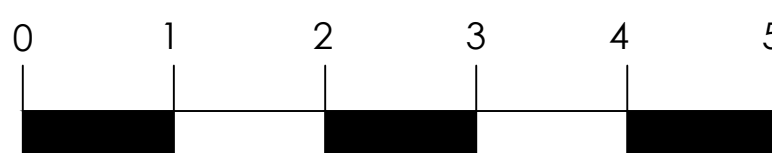

metric scale at 1:50

### PROPOSED WORKS

Entire roof (in both ownerships) to be re-covered with plan clay tiles with matching bonnet hips and half round ridge tiles, all as existing profiles. Tiles to be a blend of colours to reflect existing, to approved samples.

In accordance with bat report, underlay to be non-breathable bitumen 1 F felt. Continuous eaves ventilation to be introduced to roof void (already insulated at ceiling level) as shown on detail; will be concealed behind parapet on principal, east elevation and by gutters elsewhere.

Bat access tiles are to fitted where shown on this drawing (as required by the bat report); to be as supplied by roof tile supplier to match selected/approved tiles.

All leadwork to be retained; only very minor, local repairs to be carried out if found to be necessary using same grade of lead and traditional details as existing.

Rev B: Works to North part of roof (shown pink) omitted

Rev  
Project  
Whitchurch Town Hall

Drawing  
Re-roofing works

Dwg No. Scale @ A2 Date  
19.19.07B 1:50 & 1:10 07/20  
Issued for:  
LBC