

architecture & design

[contact details:]

PH3 BRISTOL STUDIO:
PENNYWELL PROJECT,
30-64 PENNYWELL ROAD
BRISTOL,
BS1 0TL.
t; 0117 911 5458

e; mail@ph3design.co.uk
w; www.ph3design.co.uk

[notes:]

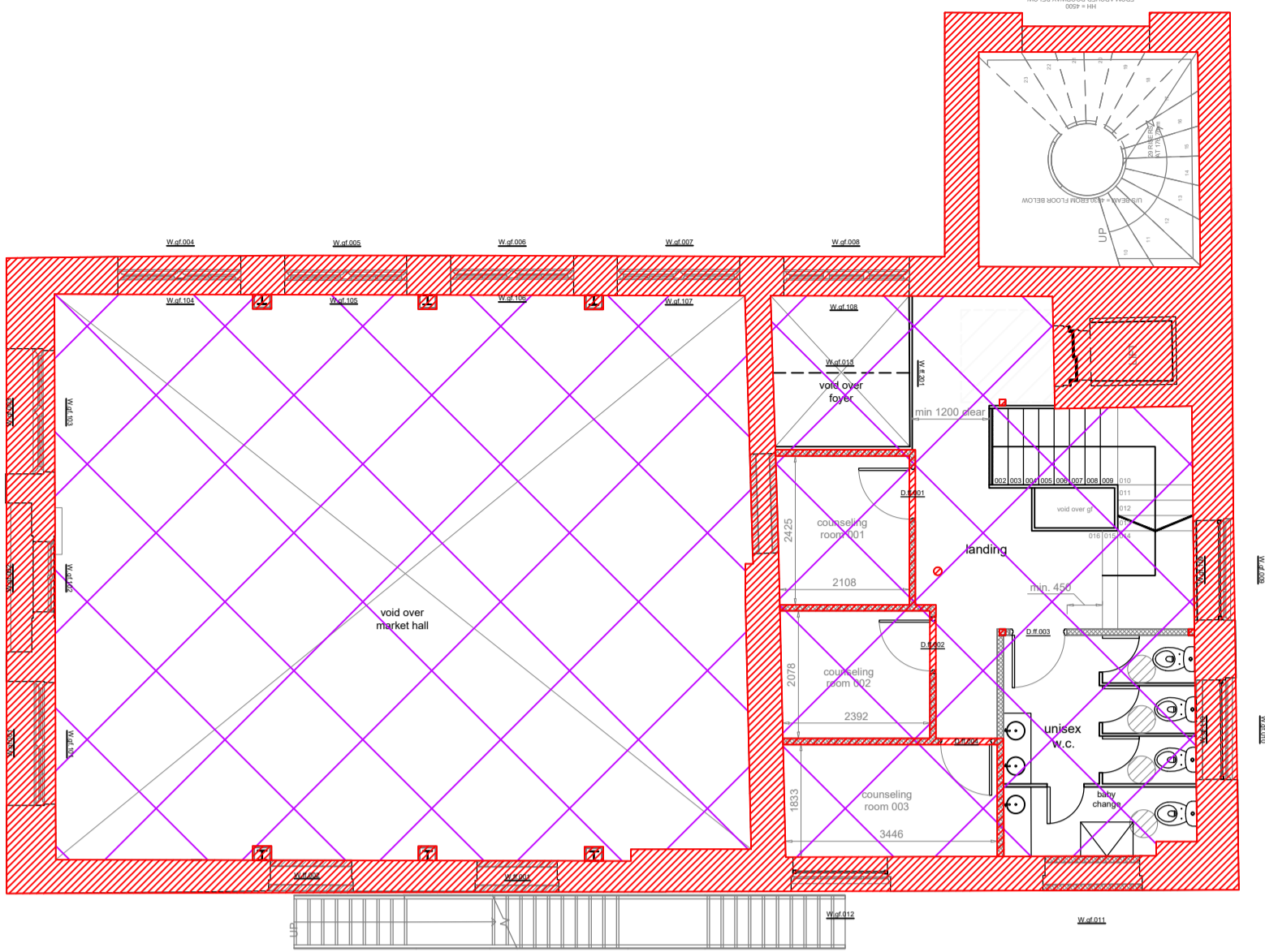

PROPOSED FIRST FLOOR PLAN _ phase 001 - scale 1:100

KEY

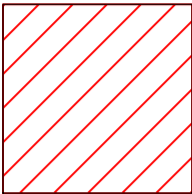

minimum 60 minute fire resistant partition/ fabric

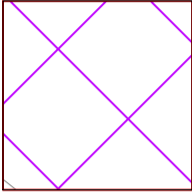

minimum 60 minute fire resistant ceiling over

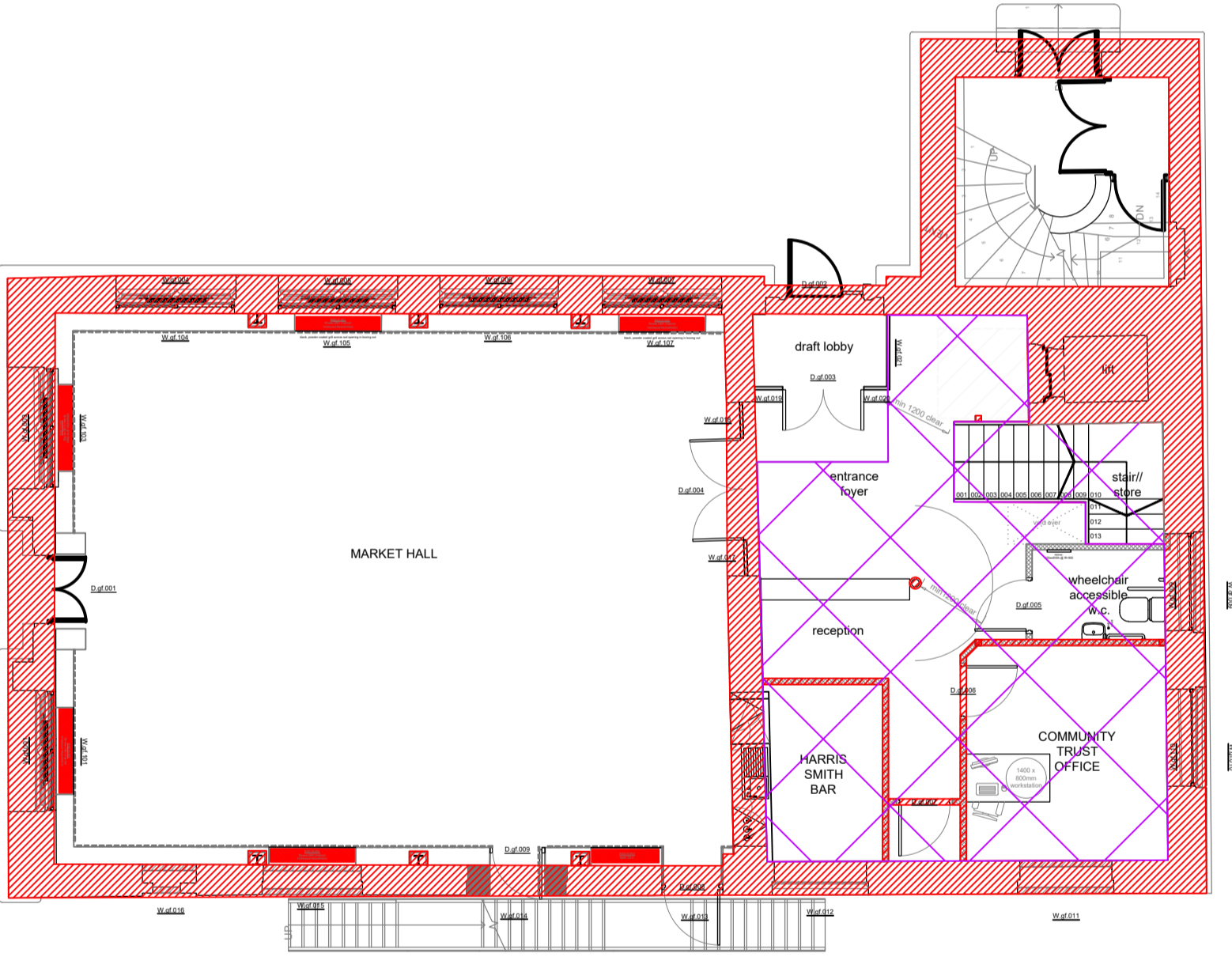

PROPOSED GROUND FLOOR PLAN _ phase 001 - scale 1:100

[project info.]

project title:
PROPOSED EXTENSION AT:
MIDSOMER NORTON TOWN HALL, BA3 2HQ.

drawing title:
PROPOSED PHASE 1 FIRE STRATEGY
GROUND & FIRST FLOOR PLANS

drawing issue:
DISCUSSION-ONLY/ PLANNING/ **BUILDING REGS/** CONSTRUCTION

[drawing number:]

revision

*

[date:]

[ph3_014_001_114]

[25.01.2022]

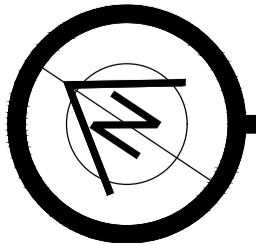

[scale bar]



[scale:]
1:100@a1