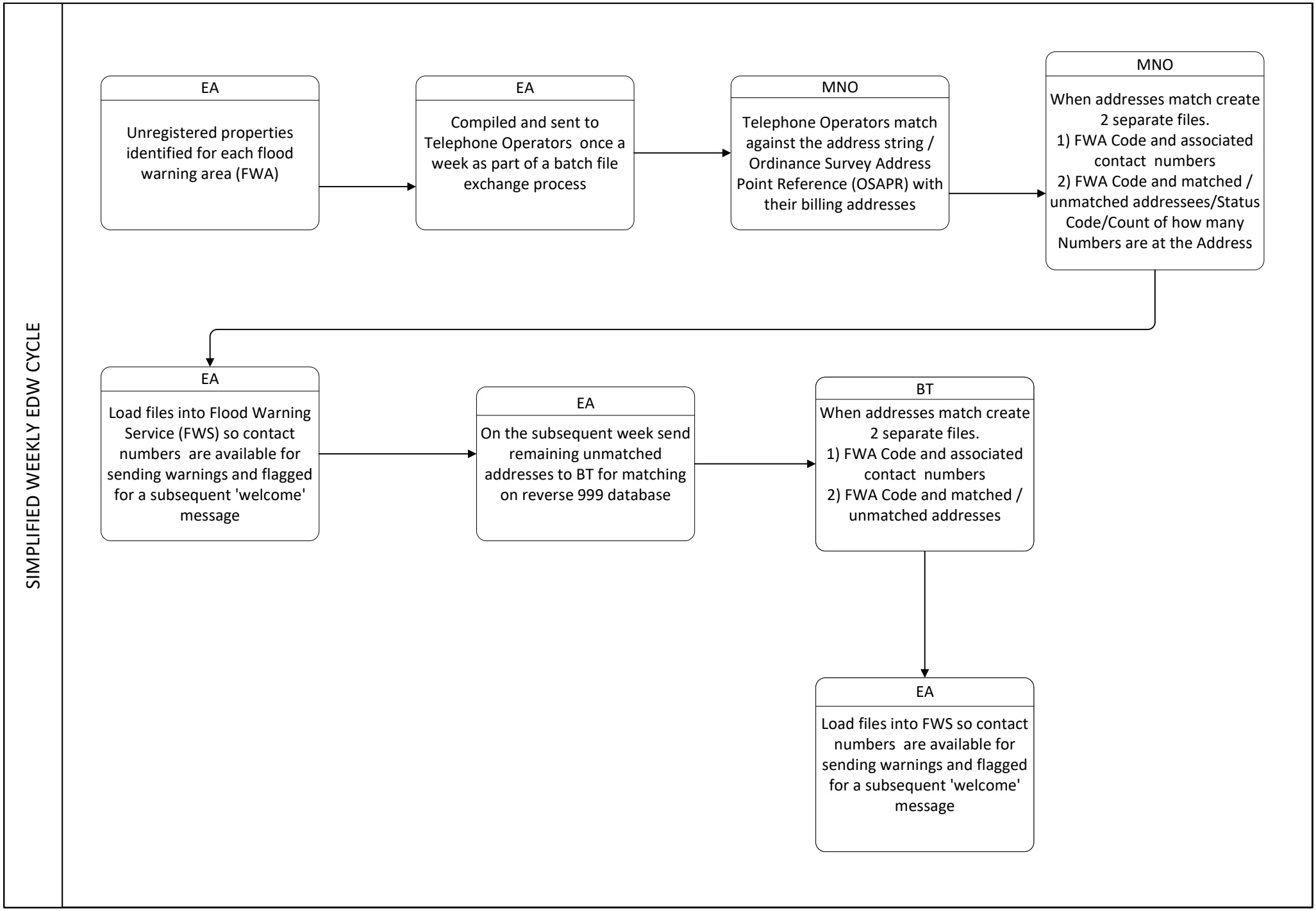
SIMPLIFIED WEEKLY EDW CYCLE
EA
Unregistered properties identified for each flood warning area (FWA)
EA
Compiled and sent to Telephone Operators once a week as part of a batch file exchange process
MNO
Telephone Operators match against the address string / Ordinance Survey Address Point Reference (OSAPR) with their billing addresses
MNO
When addresses match create 2 separate files.
1) FWA Code and associated contact numbers
2) FWA Code and matched / unmatched addressees/Status Code/Count of how many Numbers are at the Address
EA
Load files into Flood Warning Service (FWS) so contact numbers are available for sending warnings and flagged for a subsequent 'welcome' message
EA
On the subsequent week send remaining unmatched addresses to BT for matching on reverse 999 database
BT
When addresses match create 2 separate files.
1) FWA Code and associated contact numbers
2) FWA Code and matched / unmatched addresses
EA
Load files into FWS so contact numbers are available for sending warnings and flagged for a subsequent 'welcome' message