

NORTH WEST ELEVATION

EXISTING SPORTS PAVILLION  
drawings by another architect

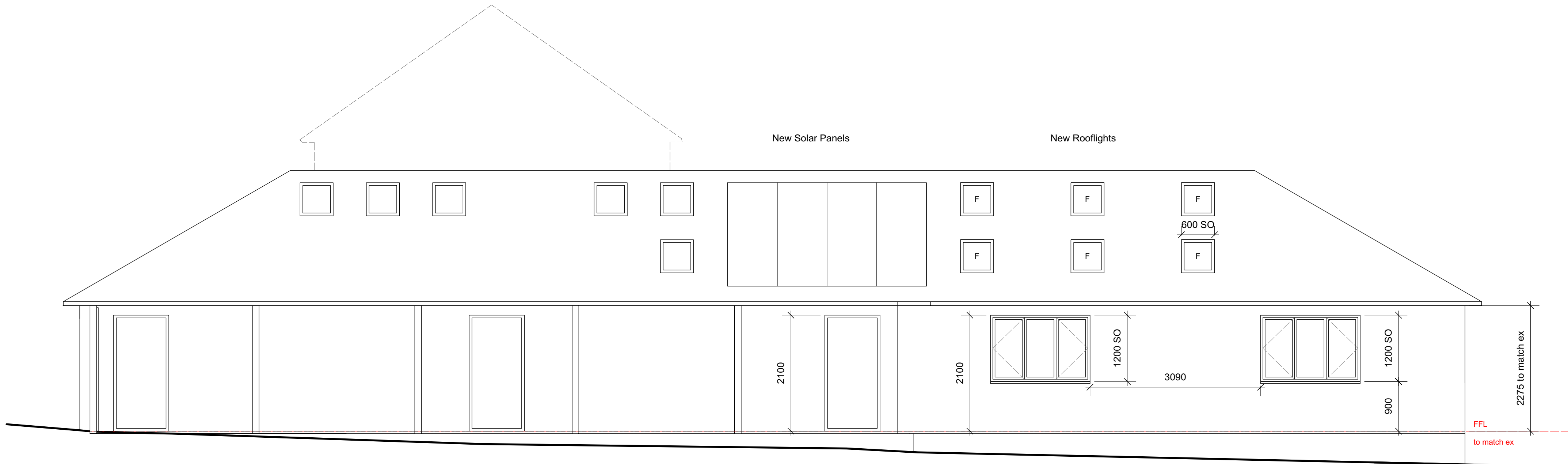

SOUTH WEST ELEVATION

EXISTING SPORTS PAVILLION  
drawings by another architect

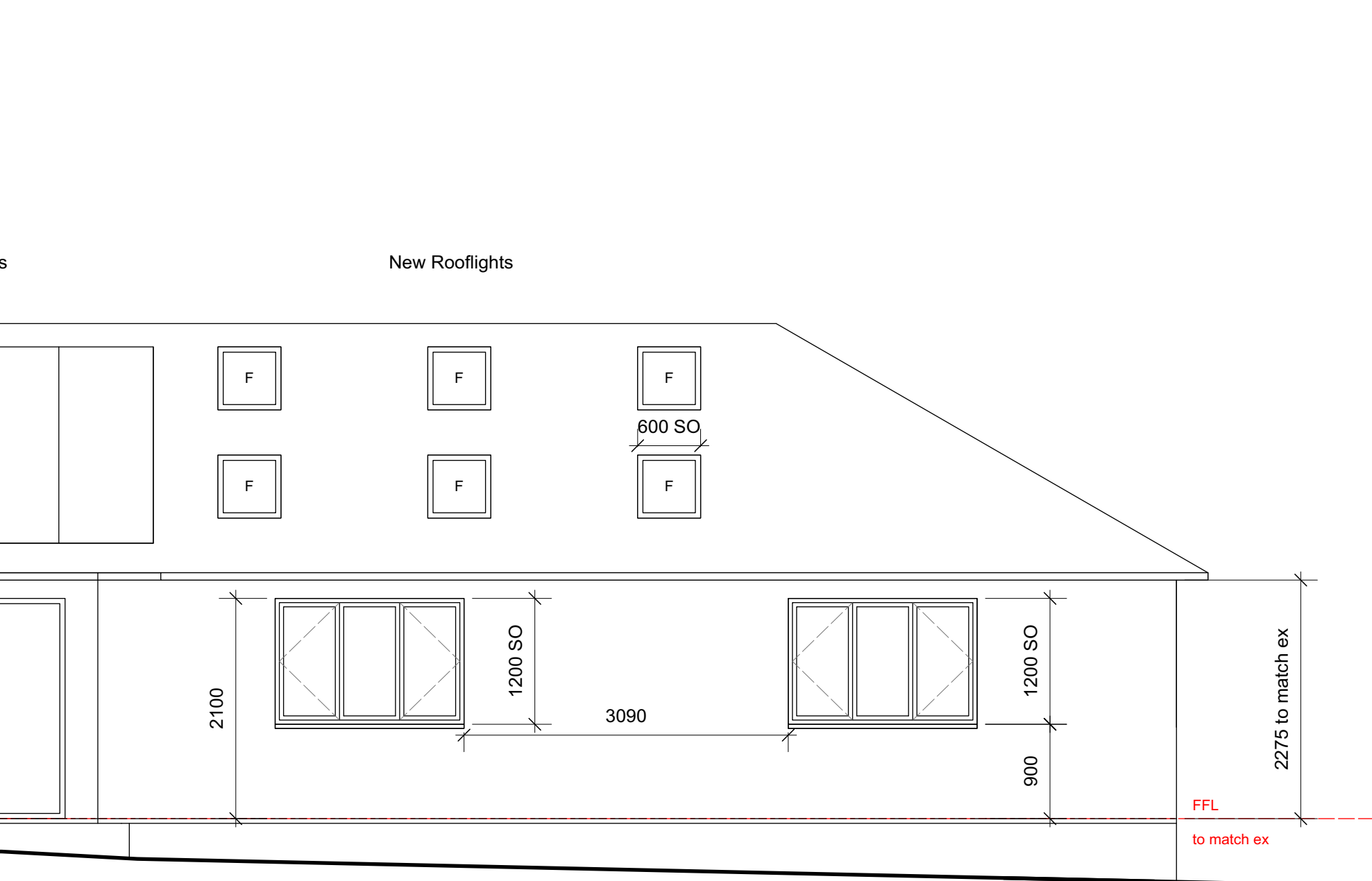

PROPOSED OFFICE

**mjwarchitects**  
The Old Chapel  
Mendip Road  
Stoke St Michael  
Somerset  
BA3 5JU  
T: 01749 840180  
E: info@mjwarchitects.com

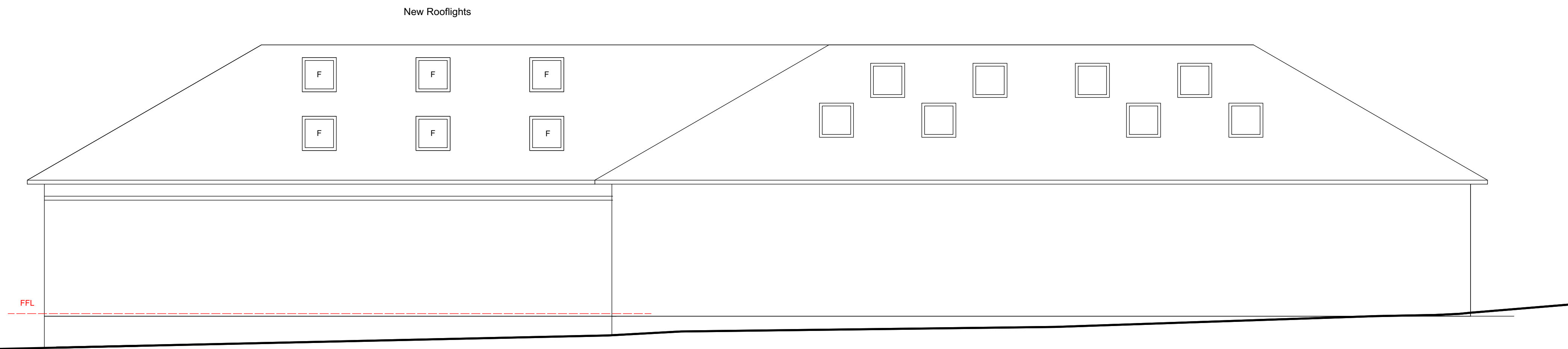

NORTH EAST ELEVATION

EXISTING SPORTS PAVILLION  
drawings by another architect

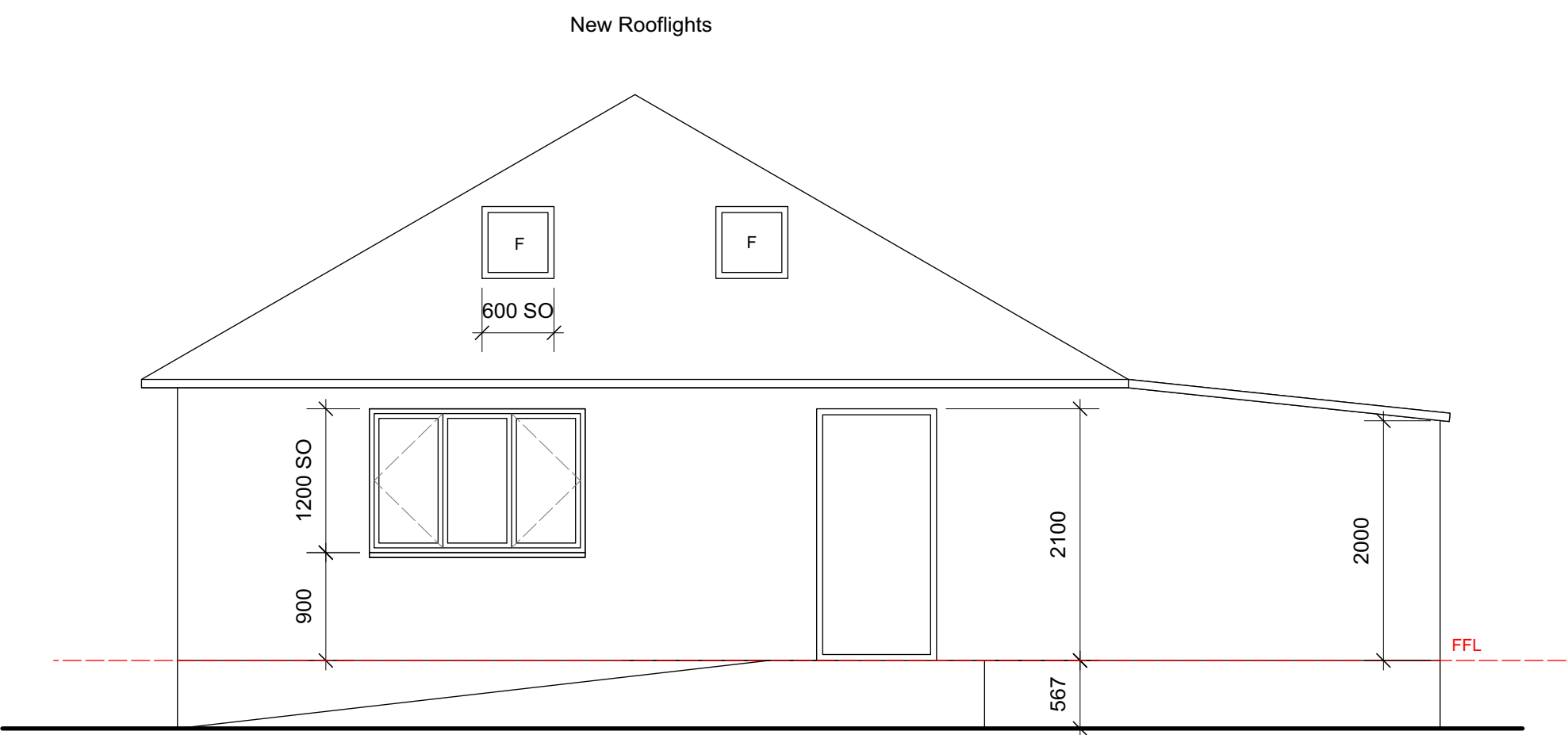

SOUTH EAST ELEVATION

PROPOSED OFFICE

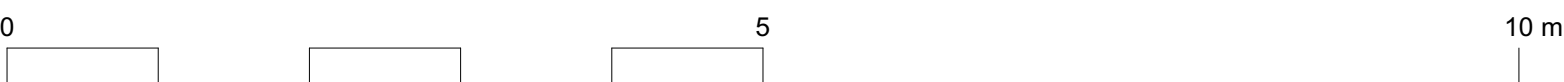

1 PROPOSED ELEVATIONS  
Scale: 1:50

notes / key:  
EXISTING AND PROPOSED MATERIALS  
  
Proposed materials to match existing materials  
Roof: concrete tiles  
Walls: masonry  
Windows / Rooflights: metal  
Doors: doors

11270323 TENDER		
<b>client:</b> Westfield Parish Council		
<b>project:</b> Westhill Pavilion Norton Hill Recreation Ground Fosseway, Westfield Midsomer Norton BA3 4BB		
<b>title:</b> Proposed Elevations		
<b>date:</b> 17/06/22	<b>scale:</b> 1:50 @ A1	
<b>job:</b> 0534	<b>drawing:</b> 110	<b>revision:</b> 11
limited company no: 4273284 www.mjwarchitects.com		