

amendments				auth	check
rev	date	comment			
-	-	-	-	-	-

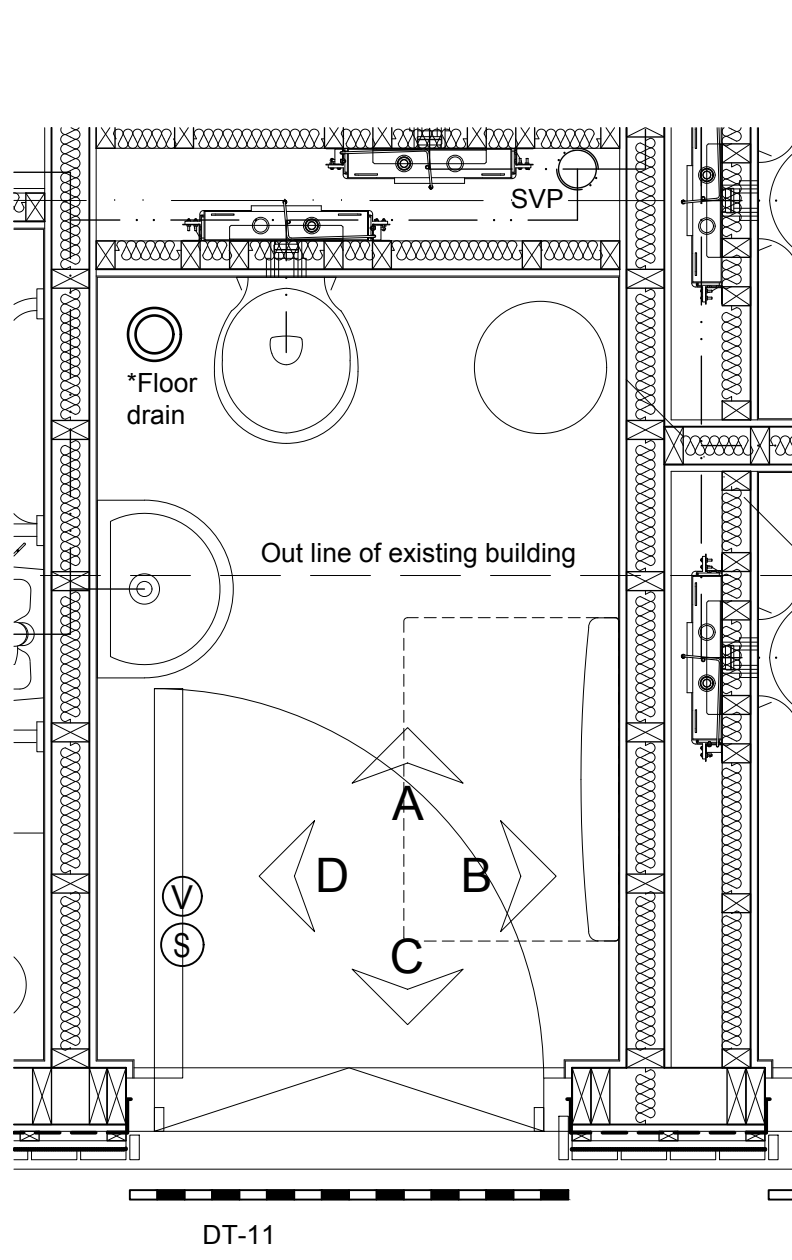

Baby Change W.C - Plan 1:20

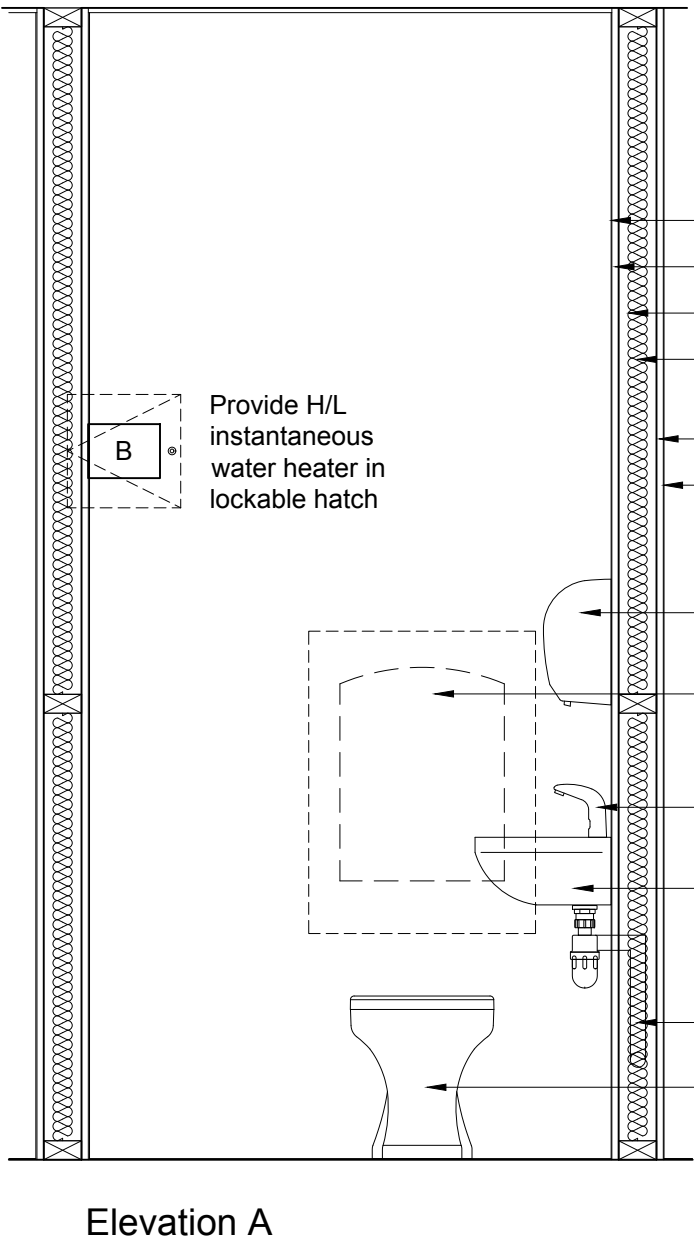

- 2mm Stainless steel sheet lining
 - 18mm WBP Ply
 - Timber frame between columns
 - 50mm Acoustic quilt insulation between studs
 - 18mm WBP Ply
 - 2mm Stainless steel sheet lining
- Provide H/L instantaneous water heater in lockable hatch
- Dryflow® G-Force Eco by Intelligent Facility Solutions
- SCP K01-IR-CIST19 Infrared operated cistern by Wallgate behind access panel
- Anti-vandal chrome infrared sensor tap by Wallgate
- Anti-vandal solid surface basin with exposed services and a left tap hole by Wallgate
- Pipework to run in wall
- Vandal resistant CWC-280 back-to-wall WC pan by Wallgate

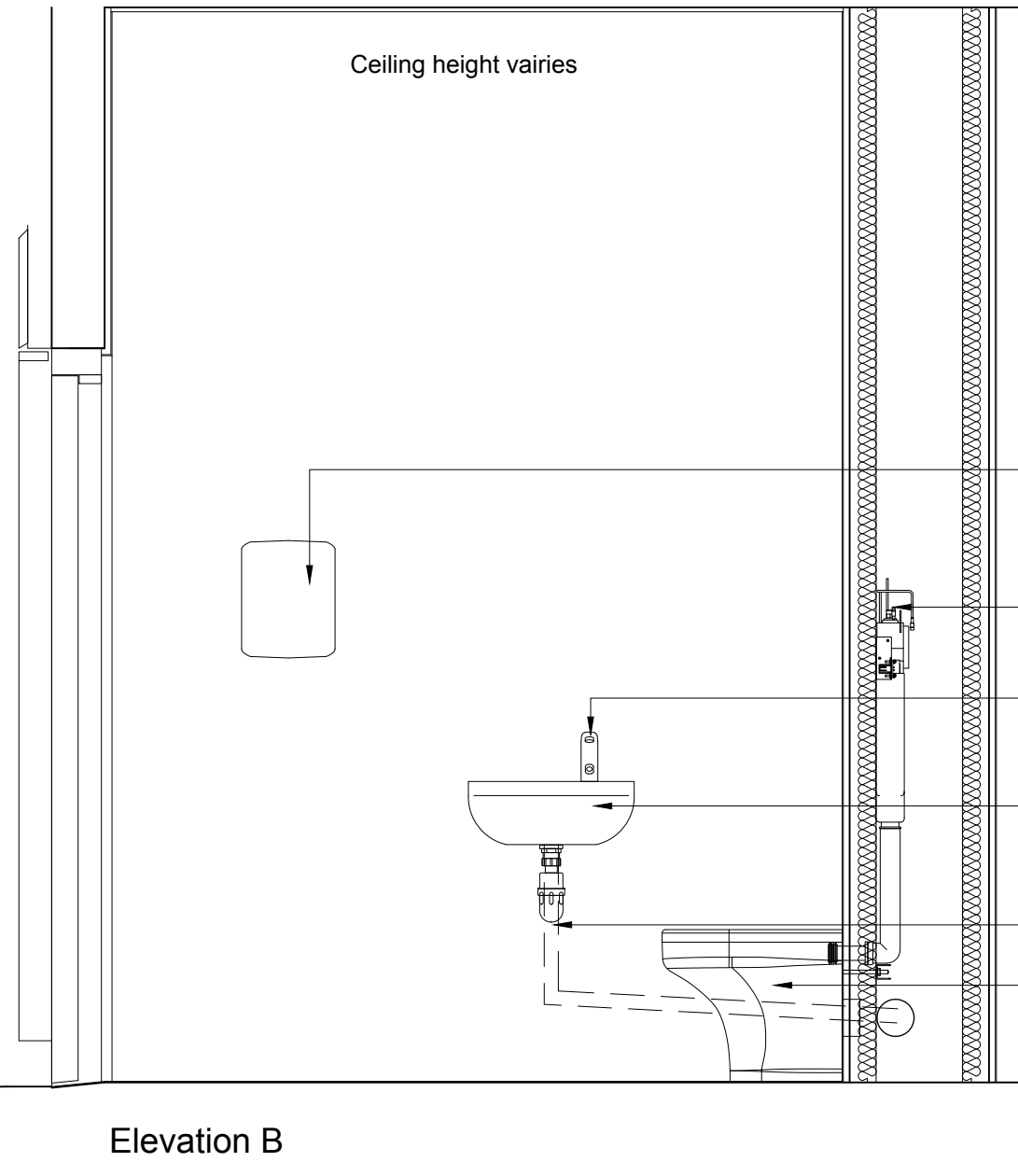

- Dryflow® G-Force Eco by Intelligent Facility Solutions
- SCP K01-IR-CIST19 Infrared operated cistern by Wallgate
- Anti-vandal chrome infrared sensor tap by Wallgate
- Anti-vandal solid surface basin with exposed services and a left tap hole by Wallgate
- Pipework to run in wall
- Vandal resistant CWC-280 back-to-wall WC pan by Wallgate

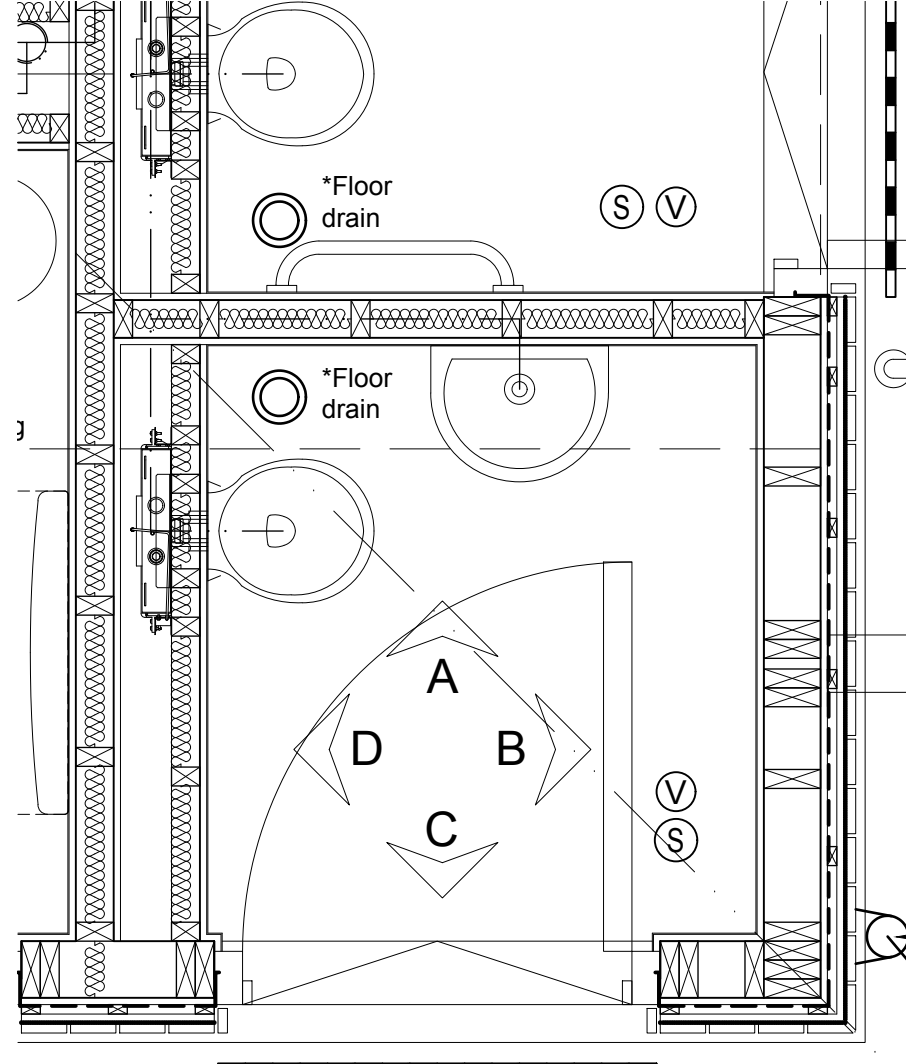

Typical W.C - Plan 1:20

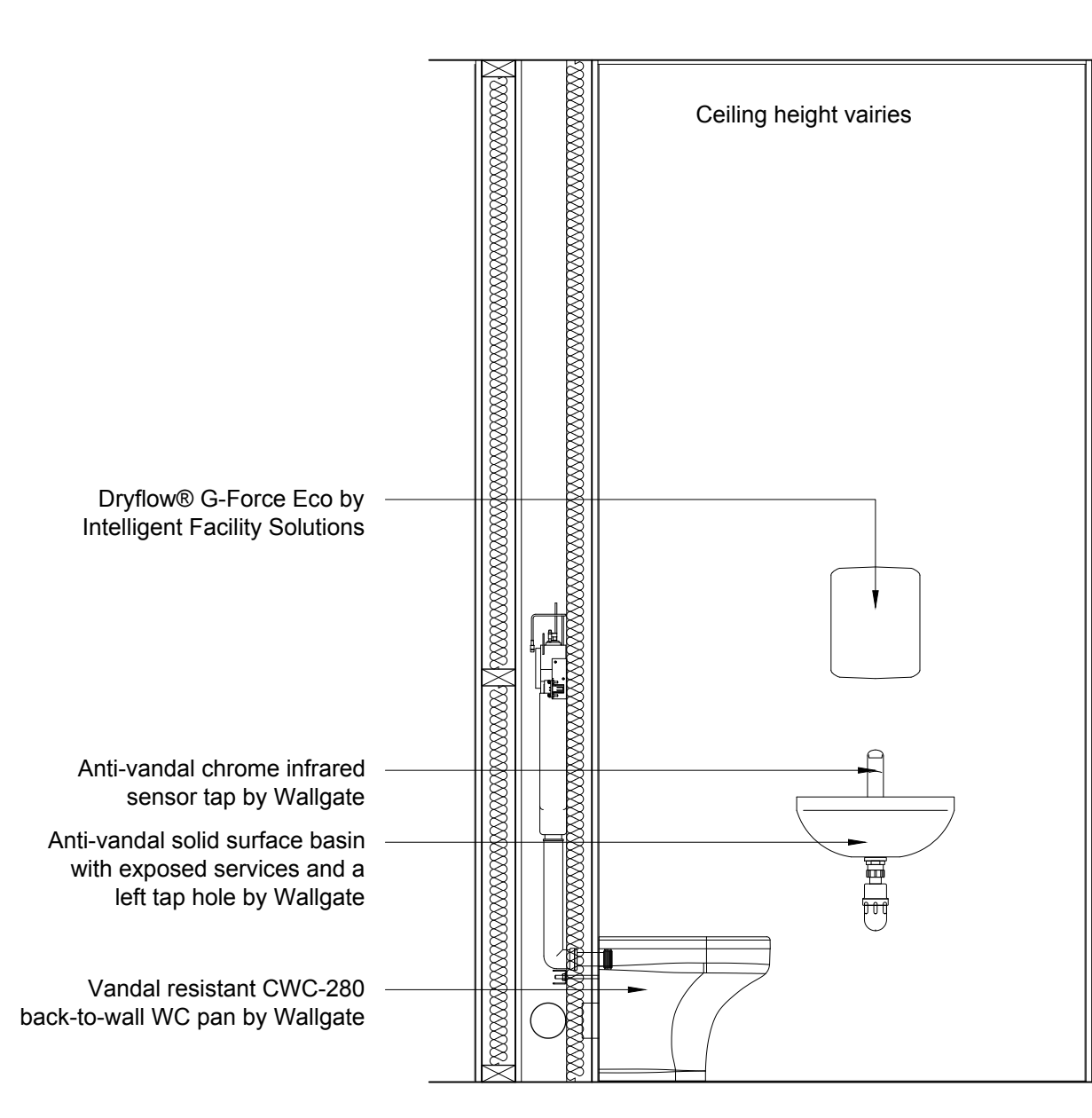

- Dryflow® G-Force Eco by Intelligent Facility Solutions
- Anti-vandal chrome infrared sensor tap by Wallgate
- Anti-vandal solid surface basin with exposed services and a left tap hole by Wallgate
- Vandal resistant CWC-280 back-to-wall WC pan by Wallgate

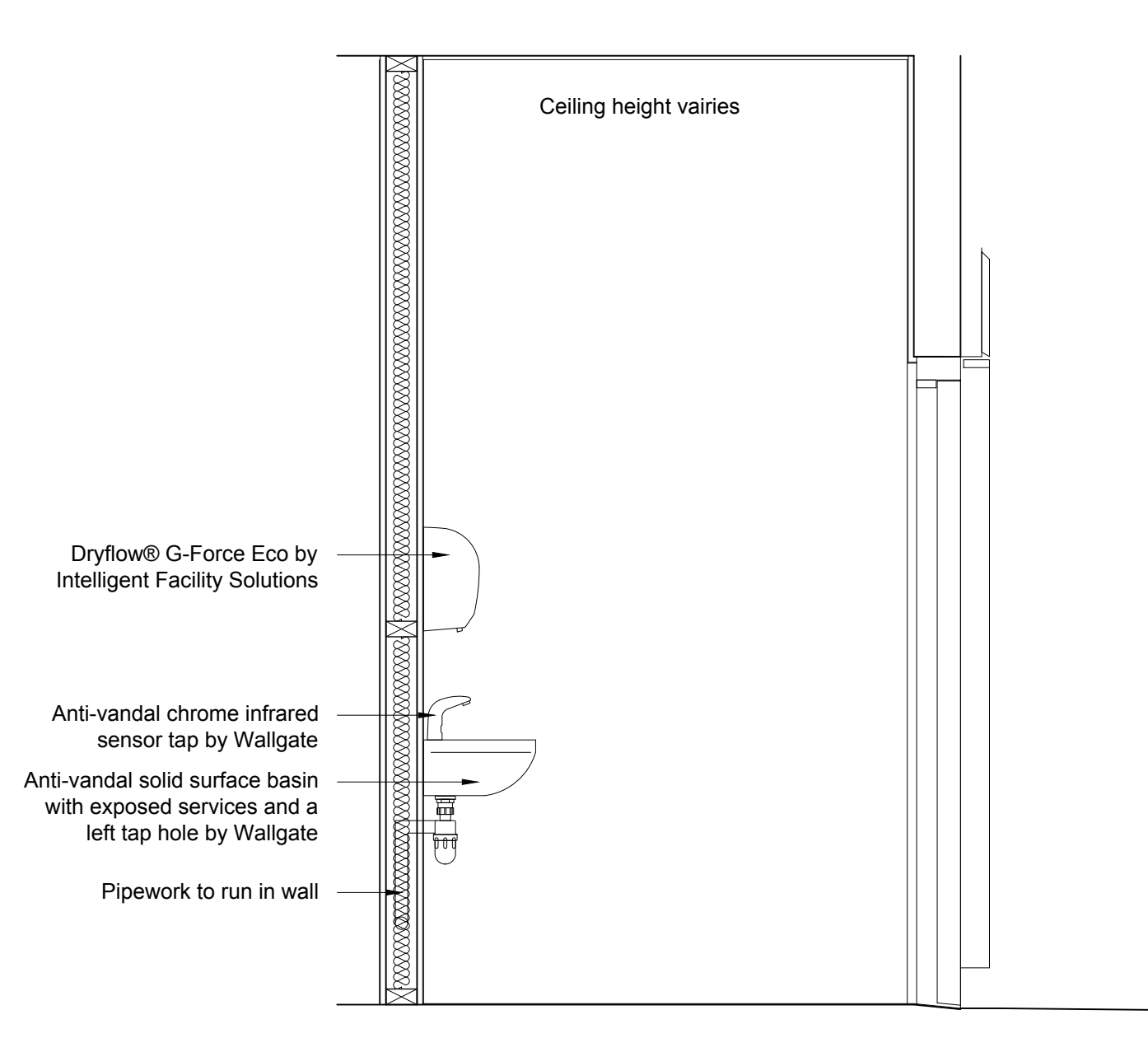

- Dryflow® G-Force Eco by Intelligent Facility Solutions
- Anti-vandal chrome infrared sensor tap by Wallgate
- Anti-vandal solid surface basin with exposed services and a left tap hole by Wallgate
- Pipework to run in wall

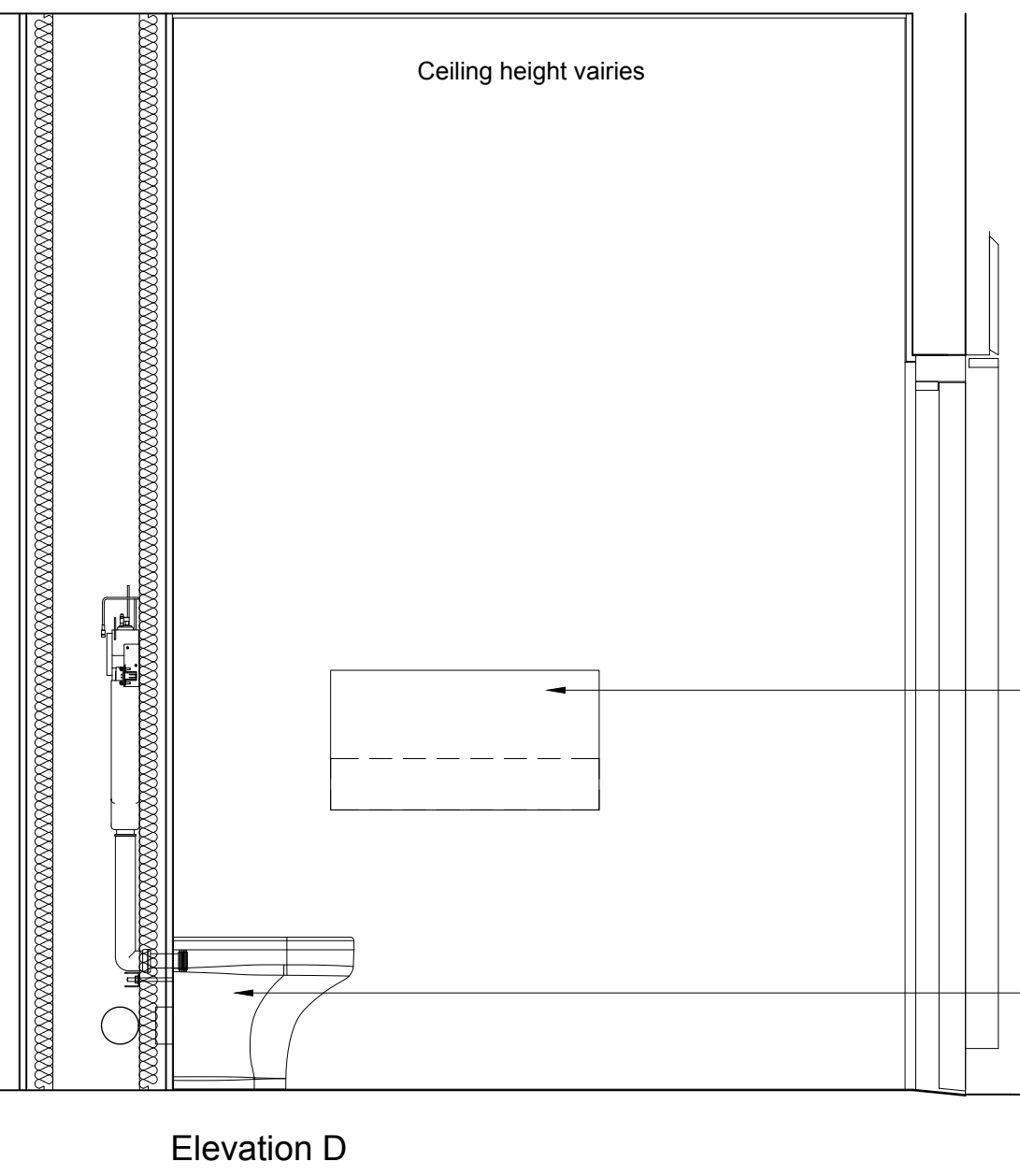
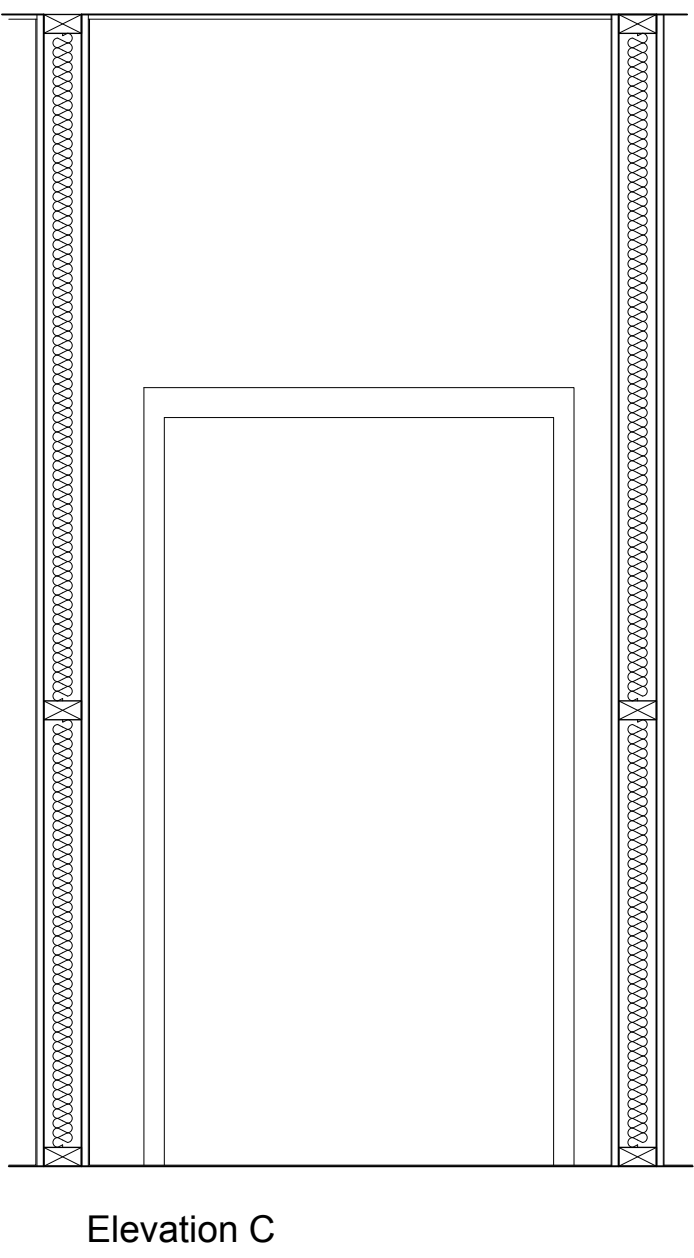

- Wall mounted baby change unit
- Vandal resistant CWC-280 back-to-wall WC pan by Wallgate

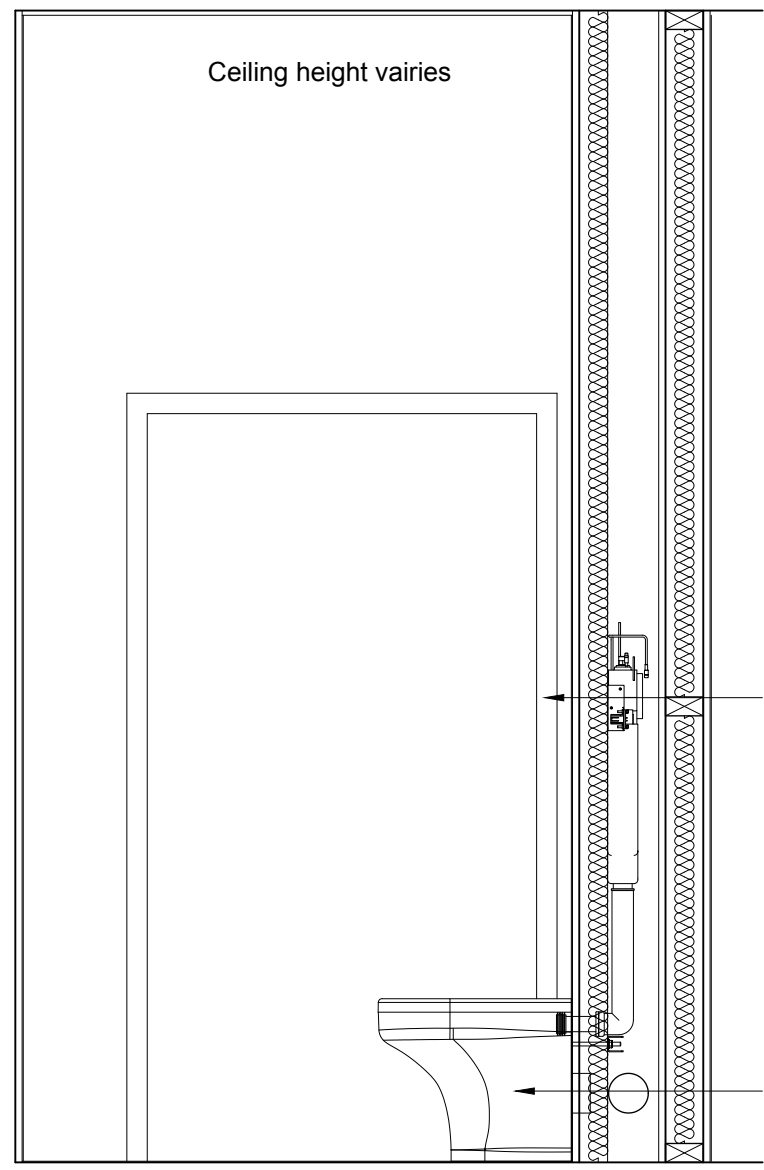

Typical W.C - Room Elevations 1:20

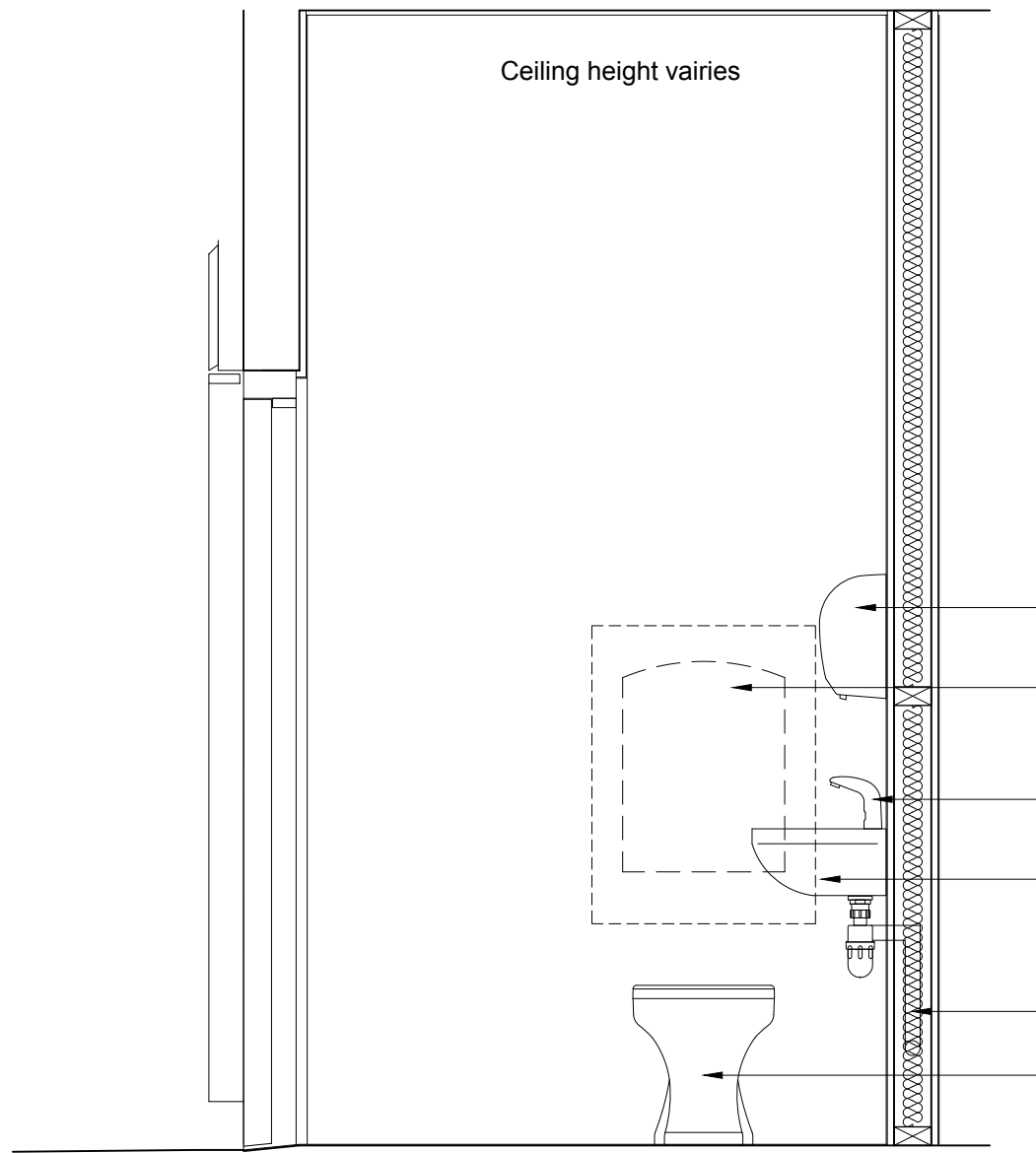

- Dryflow® G-Force Eco by Intelligent Facility Solutions
- SCP K01-IR-CIST19 Infrared operated cistern by Wallgate behind access panel
- Anti-vandal chrome infrared sensor tap by Wallgate
- Anti-vandal solid surface basin with exposed services and a left tap hole by Wallgate
- Pipework to run in wall
- Vandal resistant CWC-280 back-to-wall WC pan by Wallgate

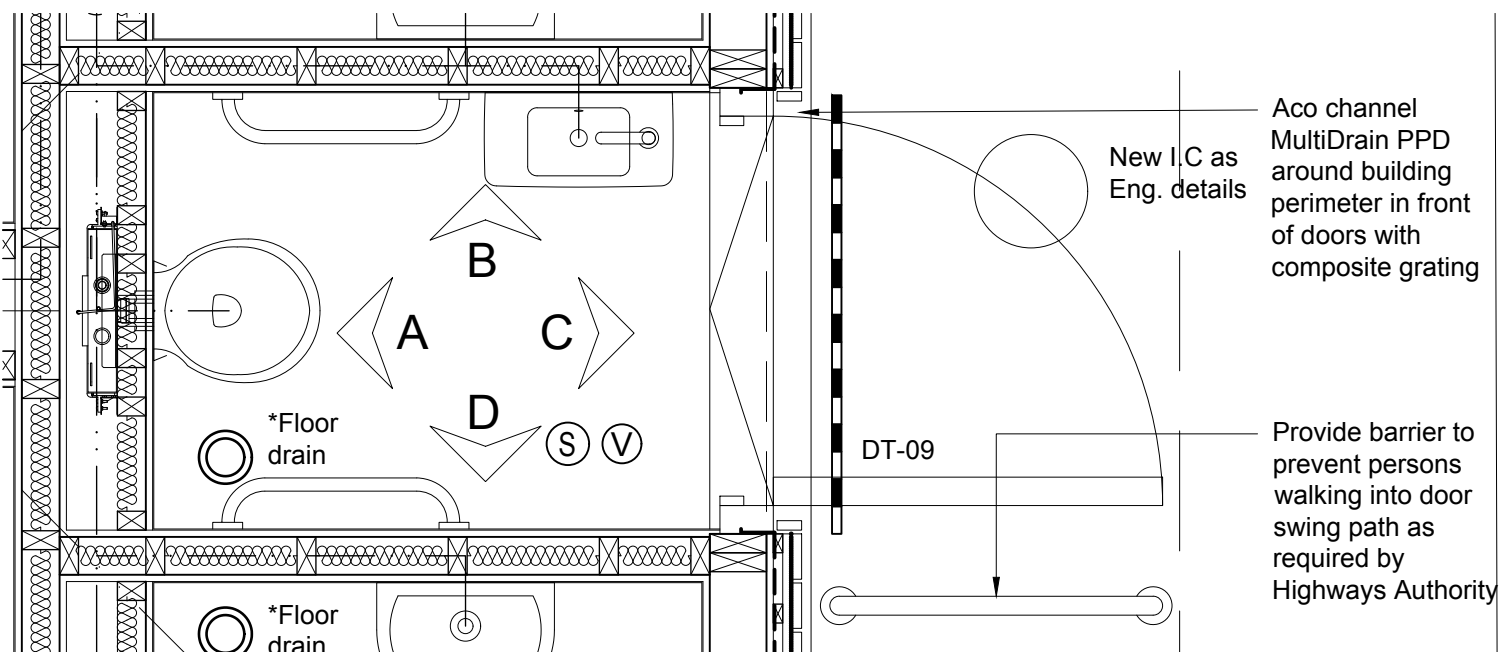

Ambulant Disabled W.C - Plan 1:20

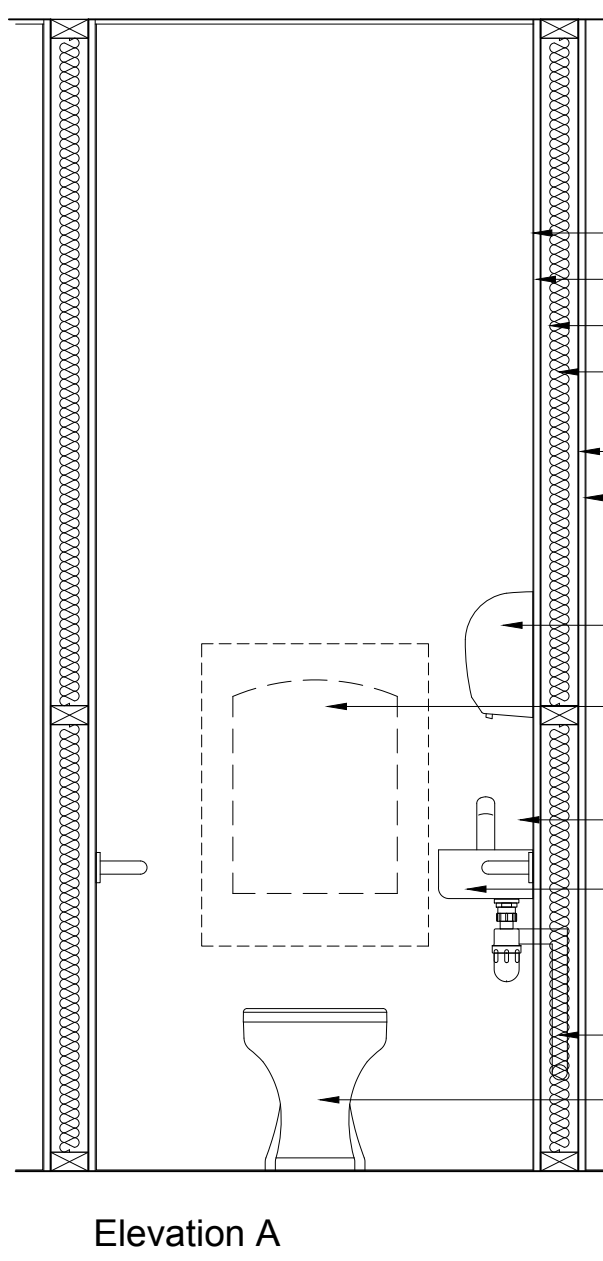

- 2mm Stainless steel sheet lining
 - 18mm WBP Ply
 - Timber frame between columns
 - 50mm Acoustic quilt insulation between studs
 - 18mm WBP Ply
 - 2mm Stainless steel sheet lining
- Dryflow® G-Force Eco by Intelligent Facility Solutions
- SCP K01-IR-CIST19 Infrared operated cistern by Wallgate behind access panel
- Anti-vandal chrome infrared sensor tap by Wallgate
- Anti-vandal solid surface basin with exposed services and a left tap hole by Wallgate
- Pipework to run in wall
- Vandal resistant CWC-280 back-to-wall WC pan by Wallgate

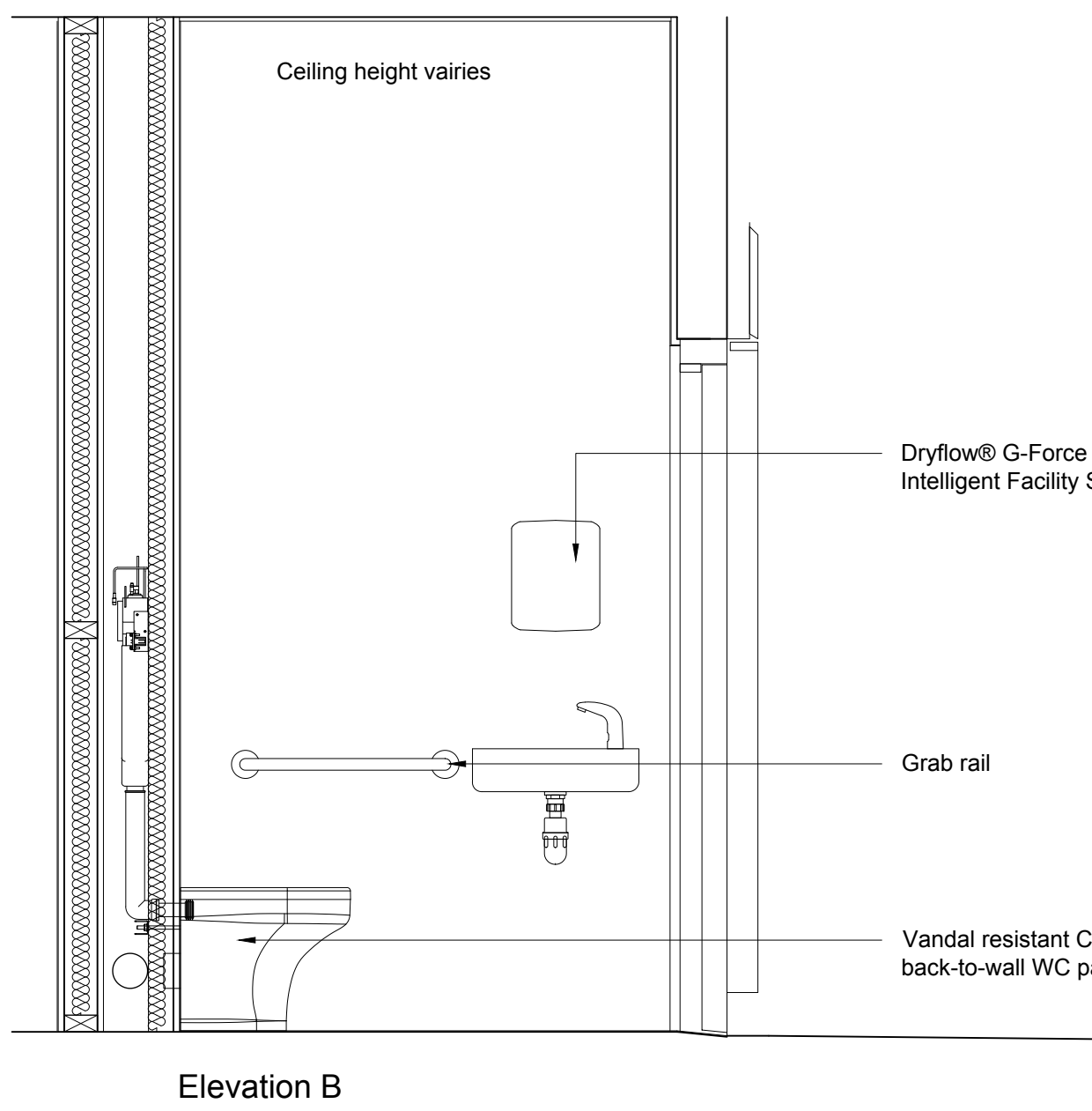

- Dryflow® G-Force Eco by Intelligent Facility Solutions
- Grab rail
- Vandal resistant CWC-280 back-to-wall WC pan by Wallgate

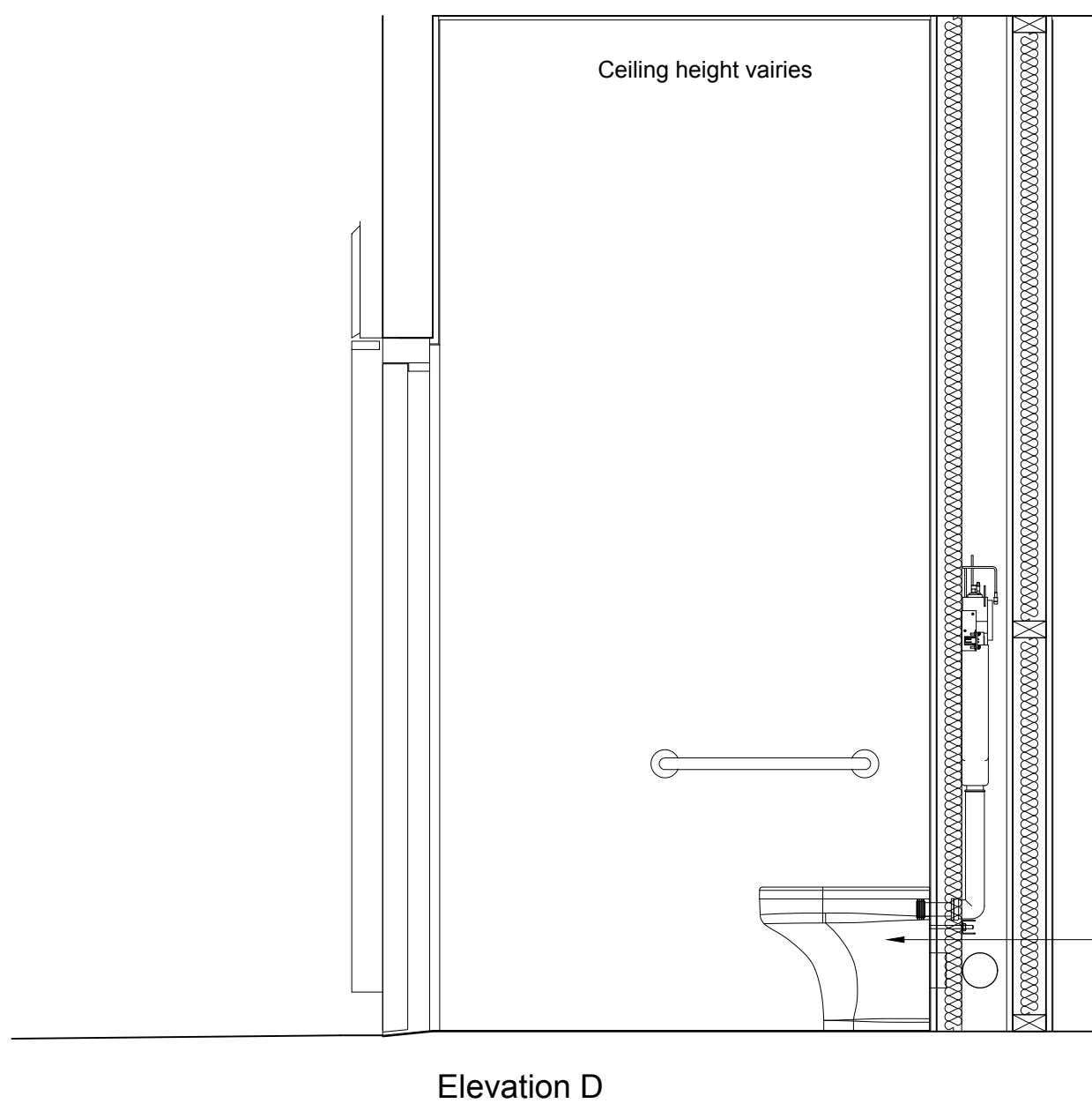
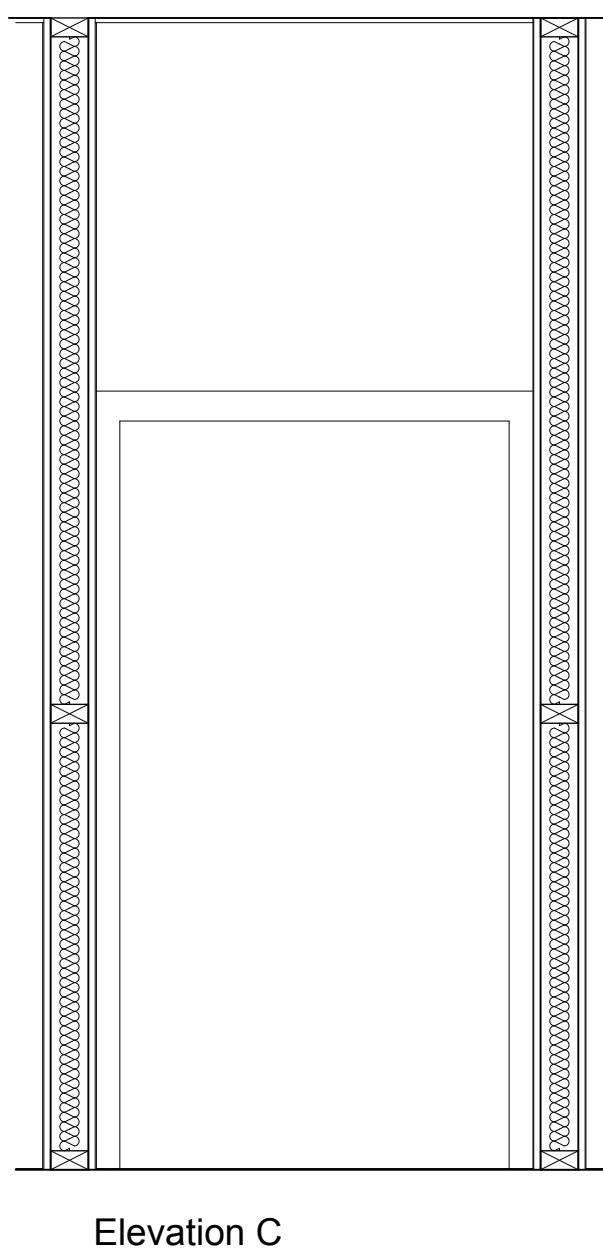

- Vandal resistant CWC-280 back-to-wall WC pan by Wallgate

Ambulant Disabled W.C - Room Elevations 1:20

client	drawing number		revision	
Seaford Town Council	0639.DD.012		—	
project	drawing title			
Martello Cafe and Public Toilets Esplanade, Seaford BN	Proposed W.C's Plans and Internal Elevations Detail Design			
drawn by	checked by	riba work stage	date	scaling/original sheet size
M.B	G.I	4	Nov, '21	1:20 @ A0
<small>www.abir.co.uk studio@abirarchitects.co.uk Unit 1, Delta House, 50 20th's Road, Hove, BN3 2FX, United Kingdom Phone: +44 (0)1273 724 344 Company No 0687117 VAT No 951 4142 17</small>				
<small>© ABIR Architects Ltd. Check all dimensions on site before work is undertaken. All goods, materials and workmanship to conform with current building regulations, BS81 and CDP's.</small>				