

# TENDER



## NOTES

- 1 THIS DRAWING IS NOT TO BE USED FOR CONSTRUCTION UNLESS MARKED ABOVE "FOR CONSTRUCTION"
- 2 THE COPYRIGHT ON THIS DRAWING IS RETAINED BY MICHAEL BEARDSALL ASSOCIATES LTD
- 3 THIS DRAWING IS TO BE READ IN CONJUNCTION WITH ALL RELEVANT ARCHITECTS AND ENGINEERS DRAWINGS AND SPECIFICATIONS
- 4 THE CONTRACTOR IS RESPONSIBLE FOR ALL DIMENSIONS AND THE CORRECT SETTING OUT ON SITE. ONLY FIGURED DIMENSIONS ARE TO BE USED  
**DO NOT SCALE** : IF IN DOUBT ASK
- 5 ALL MATERIALS AND WORKMANSHIP TO COMPLY WITH THE CURRENT BRITISH STANDARDS AND CODES OF PRACTICE

## SAFETY, HEALTH AND ENVIRONMENTAL INFORMATION

IN ADDITION TO THE HAZARDS/RISKS NORMALLY ASSOCIATED WITH THE TYPES OF WORK DETAILED ON THIS DRAWING, PLEASE NOTE THE FOLLOWING REGARDING SIGNIFICANT RISKS CONSIDERED UNUSUAL, LIKELY TO BE DIFFICULT TO MANAGE OR NOT LIKELY TO BE OBVIOUS TO A COMPETENT CONTRACTOR OR OTHER DESIGNERS.

-  
-  
-  
-  
-

IT IS ASSUMED THAT ALL WORKS WILL BE CARRIED OUT BY A COMPETENT CONTRACTOR WORKING, WHERE APPROPRIATE, TO AN APPROVED METHOD STATEMENT.

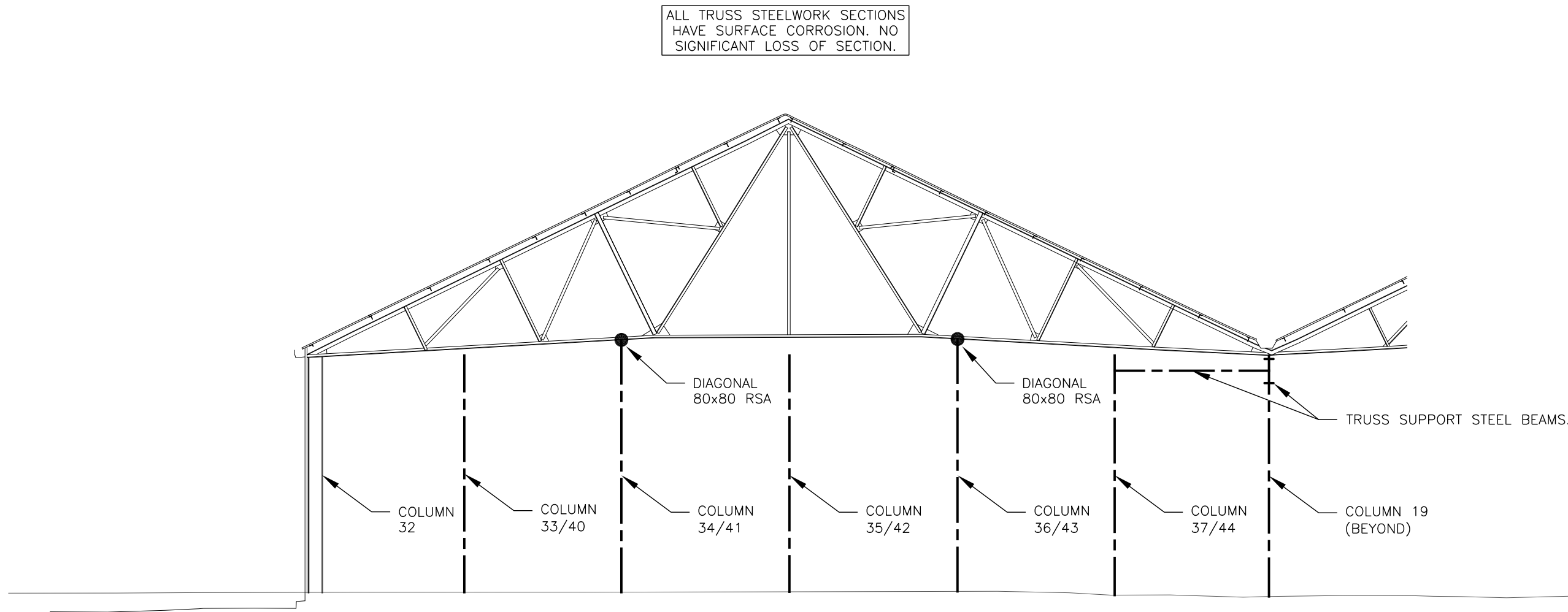

TRUSS ELEVATION 9  
SCALE 1:100

TRUSS MEMBER SIZES AS TRUSS '1', SPAN 'C'.

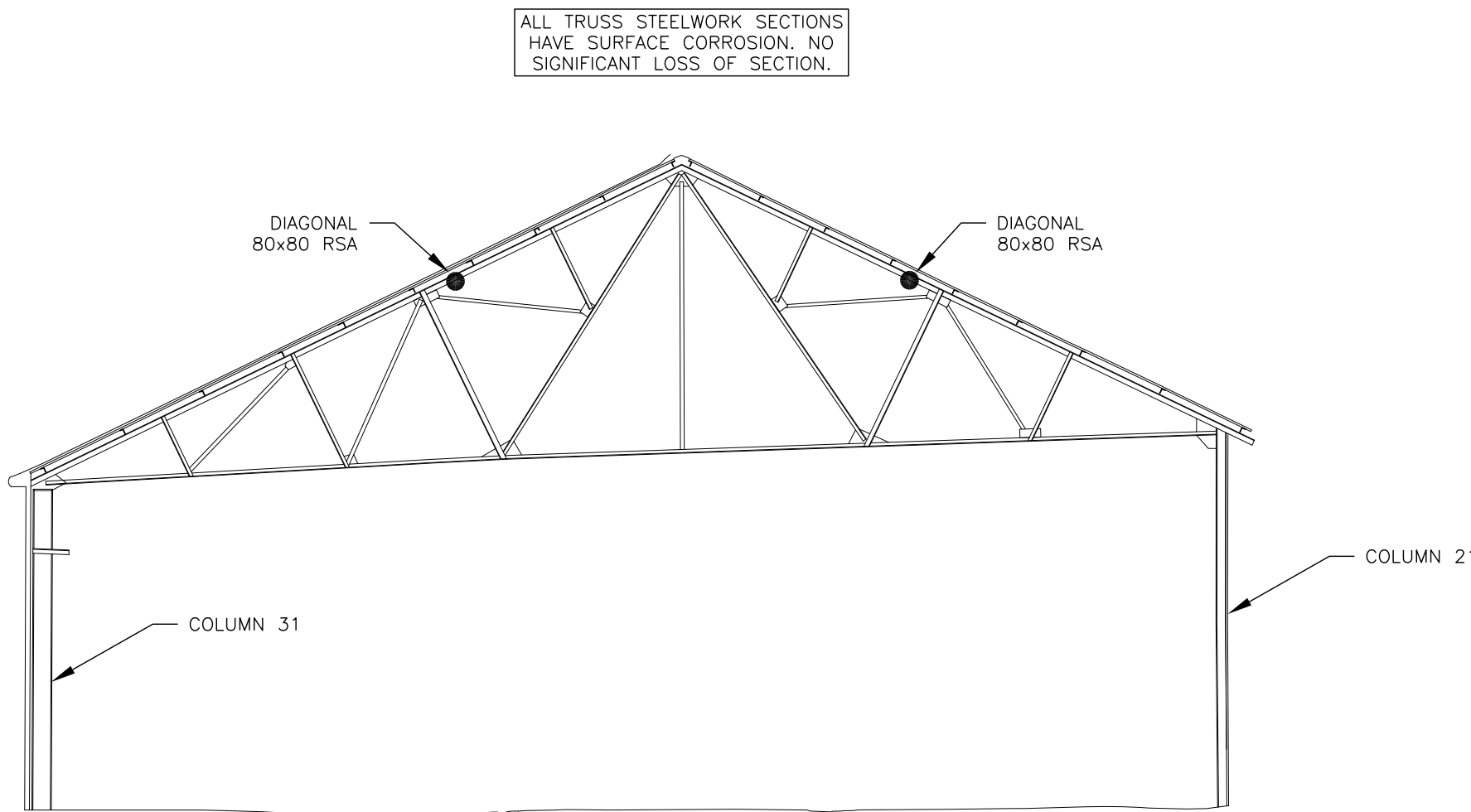

TRUSS MEMBER SIZES AS TRUSS '1', SPAN 'C'.  
TRUSS ELEVATION 10  
SCALE 1:100



B	27:09:24	TENDER ISSUE	RBP	GM
A	02:07:24	PRELIMINARY ISSUE	RBP	DS
	DATE	REVISION SUMMARY	BY	CHK

JOB TITLE:  
PROPOSED ALTERATIONS AT  
PENZANCE DRY DOCK  
WHARF ROAD, PENZANCE,  
CORNWALL, TR18 4BW

CLIENT:  
**DRYDOCK**  
PENZANCE CORNWALL

DETAIL:  
EXISTING WORKSHOP ROOF  
TRUSS CONDITION SURVEY  
ELEVATIONS 9 & 10

DRN. BY: **R.PAINE**  
DATE: **JUN '24** SCALE: **1:100 @ A1**

JOB NO:	DRAWING No:	REV:
24060	25	B

**MBA**  
CONSULTING

Boscawen House • Chapel Hill • Truro • Cornwall  
TR1 3BN  
Tel. 01872 260962 Fax. 01872 260963