

First Floor

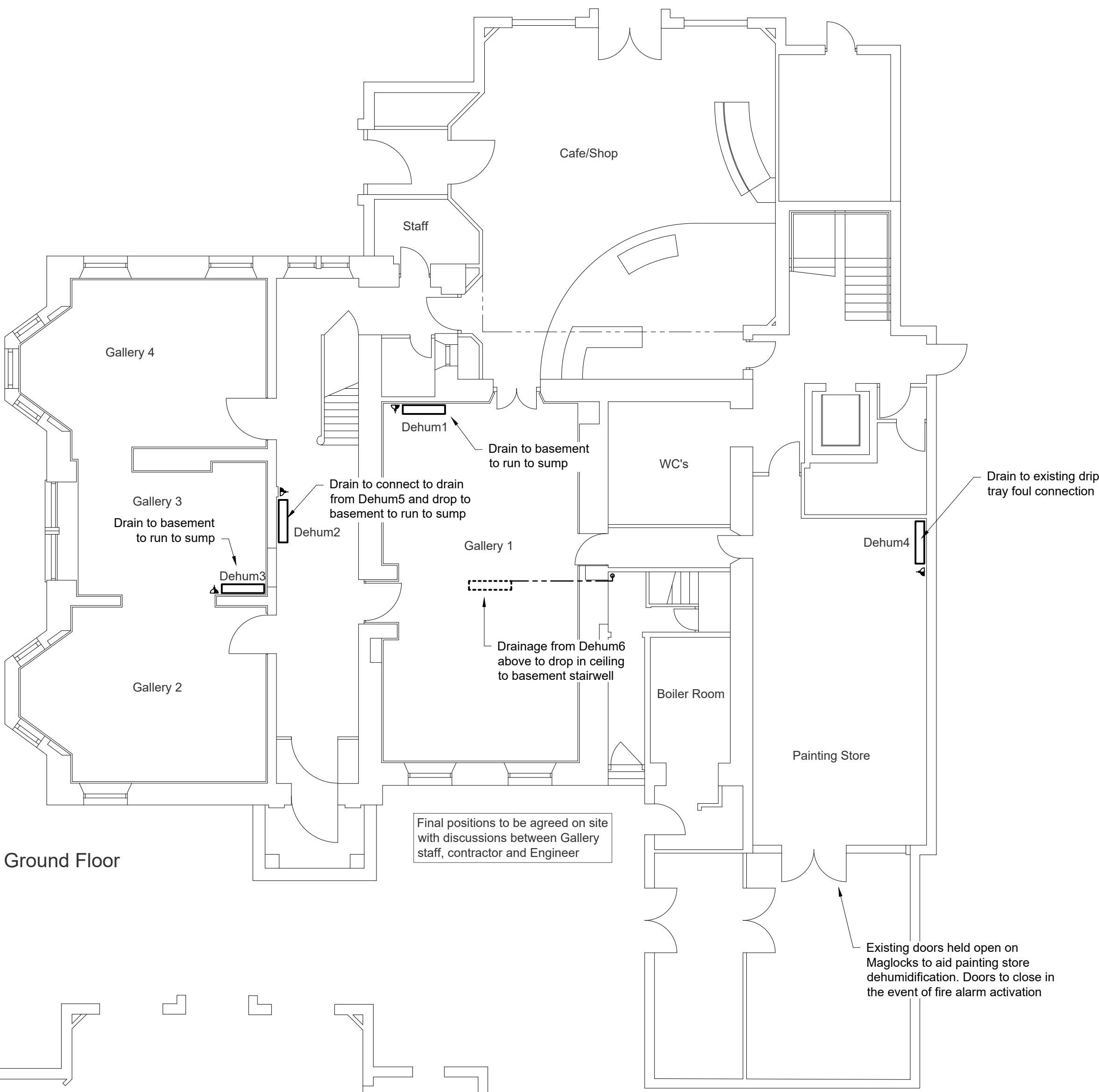

Ground Floor

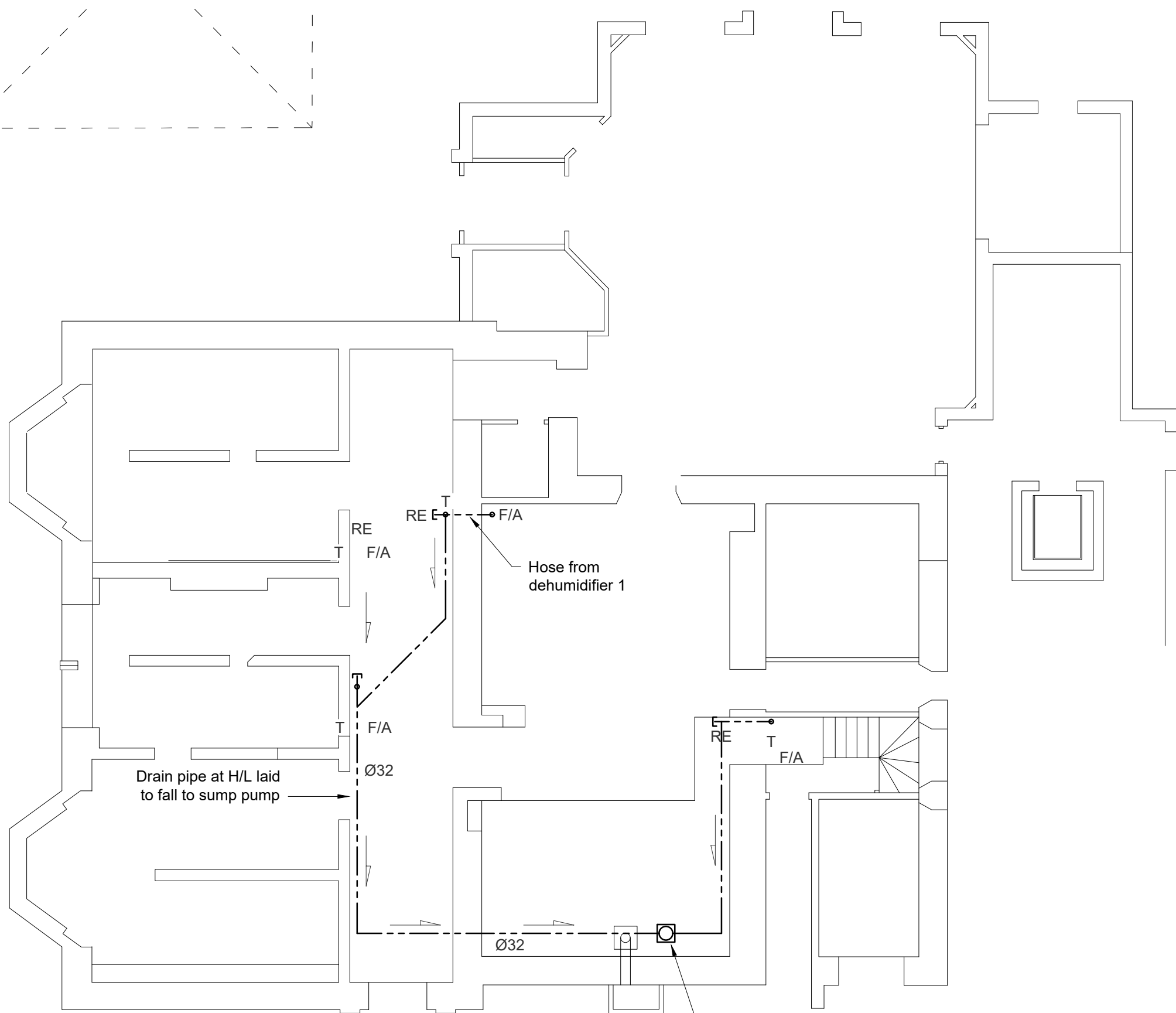

Basement

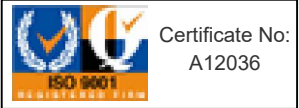

- NOTES:
1. This drawing is to be read in conjunction with all relevant Engineers drawings and the Specification.
 2. The Contractor is responsible for all dimensions and for the correct setting out of the work on site. Only figured dimensions are to be used. Any discrepancies are to be reported to The Engineer before proceeding.
 3. All materials and workmanship to comply with the current British Standards and Codes of Practice.

- Switched fuse connection unit.
- Wall mounted dehumidifier (final location TBC with museum staff)
- RE Rodding eye
- F/A From above
- T Tundish

Dehumidifiers to be Dantherm CDP range in white. Units to be wall mounted using robust fixings. Switched fused connection units to be mounted adjacent to units at 450mm AFFL

B	Revised to suit client's comments	RH	DRW	09/09/2024
A	Dehumidifier positions revised after site visit	RH	DRW	16/07/2024
	For information	RH	DRW	03/03/2024
Rev.	Amendment	By	Checked	Date
			Date	Approved

Issued Only For Purpose Indicated

GPJ Consulting Engineers

4 The Setons, Tolvaddon Energy Park,
Tolvaddon, Camborne, Cornwall. TR14 0HX
Telephone: 01209 612030
Email: enquiries@gpjconsulting.co.uk
Web: www.gpjconsulting.co.uk

Drawing Title Proposed Location of New Dehumidifiers		
Project Penlee House Gallery & Museum		
Design DRW	Date 08/03/2024	Scale at A1 1:100
Drawn RH	Drawing No. 2752 M07 B	