

Pitched roofs R1, R3, R4 and R5 to be re-slatted using Cornish dry laid natural slates to match existing (pending slate availability) including all necessary weatherings and details

Note flat roof areas and roof R2 were covered in application PA21/10106 which was approved 22nd December 2021

Contractors must check all dimensions on site. Only figured dimensions are to be worked from. Discrepancies are to be reported immediately .

KEY

V : Vent
RV : Ridge Vent
P : Parapet
CS : Coping Stone
MF : Mastic Felt
— : Railings

Work as approved: PA21/10106

S1, S2, S3, S4, S7, S8 - Replace asphalt roofs with new Sarnafil membrane with associated details and weatherings

S5 - Reslate hipped roof with new natural Cornish slating - dry laid slating with black clay hip / ridge tiles

R2 - Reslate roof with new natural Cornish slates - dry laid with black clay ridge tiles as existing

New lead valley gutter between R5 and S7

New rainwater goods and re-pointing to east elevation

Partial re-rendering to north elevation

Upgraded rainwater goods and disposal

Replace LL1 and west window to room 4.01 below S3

Work proposed

Re-roofing of remaining slate roofs not dealt with as part of PA21/10106. These are R1, R3, R4 and R5. New natural dry laid Cornish slates to be provided with black clay ridges tiles as existing

F	12/08/22	R1, R3, R4, R5 added for re-slating
E	11/11/21	R1, R3, R4, R5 omitted
D	07/10/21	S8 added to roofs to be reslated
C	01/10/21	2021 revisions - all roof slopes etc
B	29/01/14	Iroko vents in place of stainless steel
A	29/01/14	Amended notes for Planning
	Date	Revision

SCOTT & CO

Chartered Surveyors and
Historic Building Consultants,

3, Lemon Villas,
Truro,
Cornwall,
TR1 2NX.

Tel: 01872 263939
Fax: 01872 262299

Project
Royal Cornwall Museum

Client
Royal Institution of Cornwall

Drawing Title
Royal Cornwall Museum Roof Plan Level 6

As proposed

Scale. 1:100

Drg No. S:714 - 24F

File No. 7377

Designed by CGH	Drawn by CGH
Date 17/12/13	

© This Drawing is the Copyright
of Scott and Company.

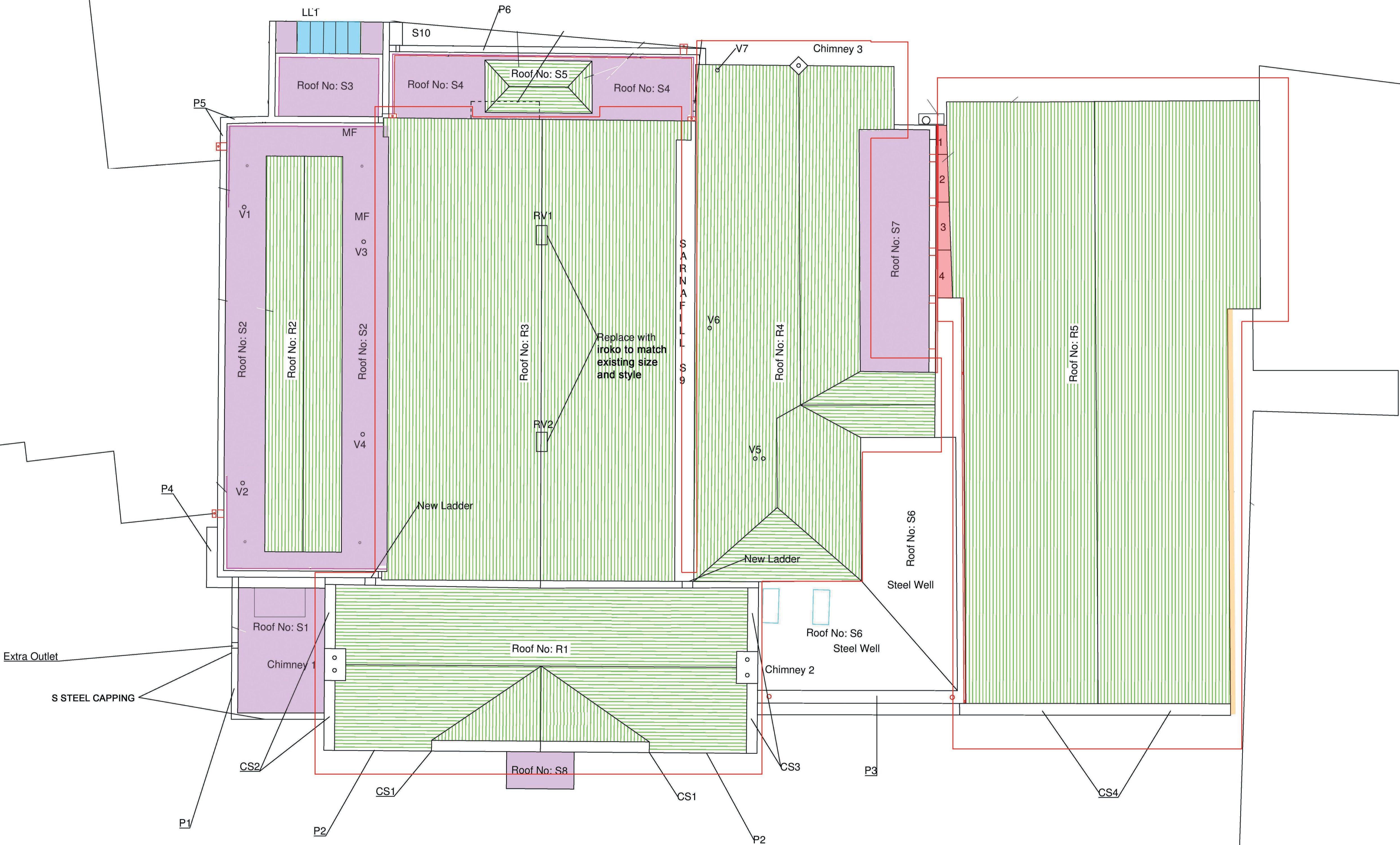

All coping stones will be checked and pointed in to repair