

NOTES:  
**Do not scale dimensions.**  
**If in doubt, please ask!**

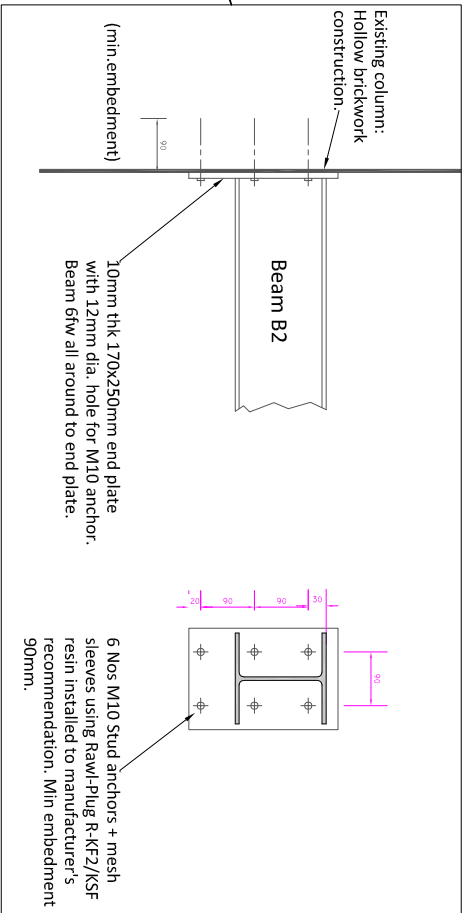

**Beam 2**  
Fixing detail between new and existing joists. Consult structural engineering report CW16.007.S0.0 for more information.

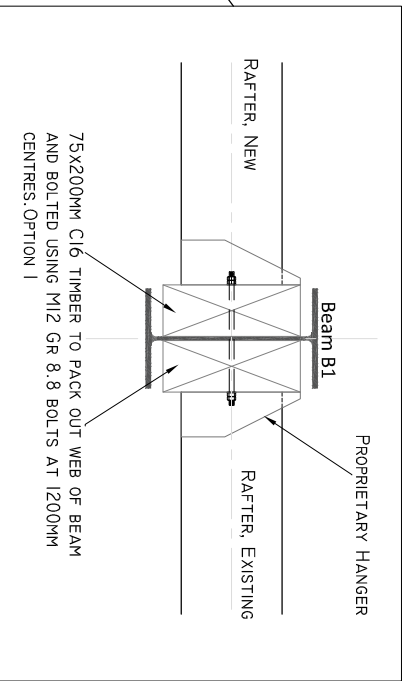

**Beam 1**  
Fixing detail between new and existing joists.  
Consult structural engineering report CW16.007.S0.0 for more information.



Directorate of Housing Leisure & Property Services  
Council Offices  
Foster Avenue  
Beeston  
Nottingham  
NG9 1AB  
Email: [env@broxtowe.gov.uk](mailto:env@broxtowe.gov.uk)  
Tel: (0115) 917 7777

PROJECT: BRAMCOTE CREMATORIUM  
Reflection Chapel Waiting  
Room Extension

TITLE: Structural Engineering

SCALE: 1:XX DATE: 16/05/2016

DRAWN: MR CHECK: XX CDM CHECK:

DWG NO: CW16-007-SS01

