

To be read in conjunction with the Schedule of Works document and specification.

- Hatch indicates all areas receiving new vinyl flooring. Allow to cap and cove up stands.
- Existing disabled WC to remain in situ.
- Allow to supply and install latex leveling screed to all areas receiving new floor finishes.

## Floor Finishes

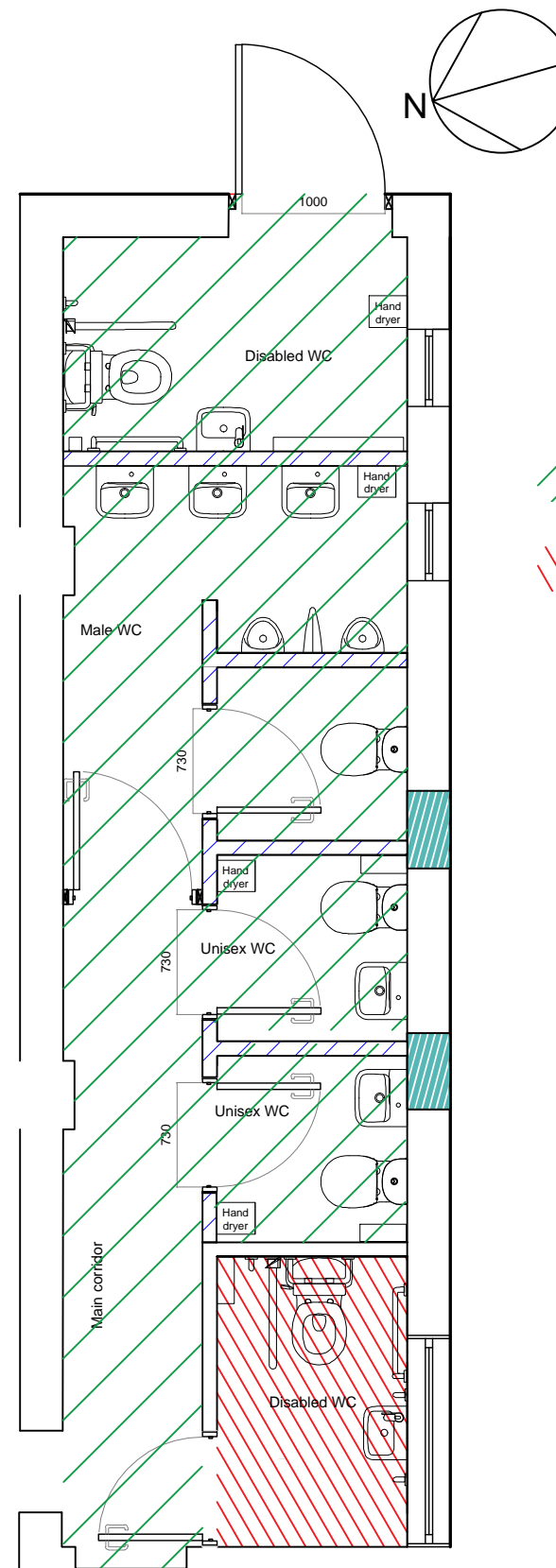

To be read in conjunction with the Schedule of Works document and specification.

- Hatch indicates all areas receiving new plasterboard ceiling.
- Existing disabled WC to remain in situ.
- Allow to plaster and decorate all new ceilings.

## Ceiling Finishes

Ingleton Wood LLP shall have no liability to the Employer arising out of any unauthorized modification or amendment to, or any transmission, copy or use of the material, or any proprietary work contained therein, by the Employer, Other Project Team Member, or any other third party.

All dimensions are to be checked and verified on-site by the Main Contractor prior to commencement; any discrepancies are to be reported to the Contract Administrator.

This drawing is to be read in conjunction with all other relevant drawings and specifications

Do Not Scale

© Ingleton Wood LLP

P01	-	24/5/22	XX	XX
Rev	Description	Date	Chk	Apr
Project No: 502319		Scale @ A3: As Indicated	Drawn By: CW	

Project:  
Orpen Village Hall  
80 Chapel Road  
West Bergholt  
CO6 3BG

Client:  
West Bergholt Parish Council

Title: Ceiling and Floor Finishes		
Drawing Number: OVHALL - IWD - XX - 00 - DR - B - 7001		
Status: D2	Purpose of Issue: Tender	Revision: P01

Ingleton Wood

Property and Construction Consultants  
Issuing office: Colchester  
T: 01206 224270  
www.ingletonwood.co.uk

Vision, form and function