

28/07/20	-	Initial Plan
Date	Rev	Description
DO NOT SCALE: ALL DIMENSIONS TO BE CHECKED ON SITE AND VERIFIED PRIOR TO COMMENCING WORK/MANUFACTURE. ANY DISCREPANCIES TO BE REPORTED TO THE OFFICE.		
THIS DRAWING IS PROTECTED BY COPYRIGHT. IT MAY NOT BE PRODUCED IN ANY FORM OR BY ANY MEANS FOR ANY PURPOSE WITHOUT THE WRITTEN PERMISSION OF OWNER.		
		
Title: Existing Layout for; 2nd Floor Tower Building City College Plymouth Kings Road Centre Plymouth Devon PL1 5QG		
Date: 07/20	Drawing No. CCP-GP-T2-01	
Scale: 1:100@A2	Drawn: GKP	Rev: -

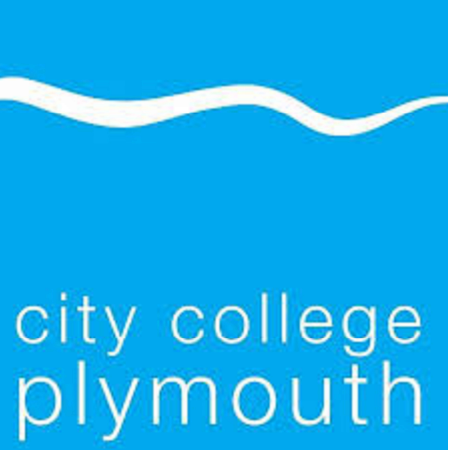
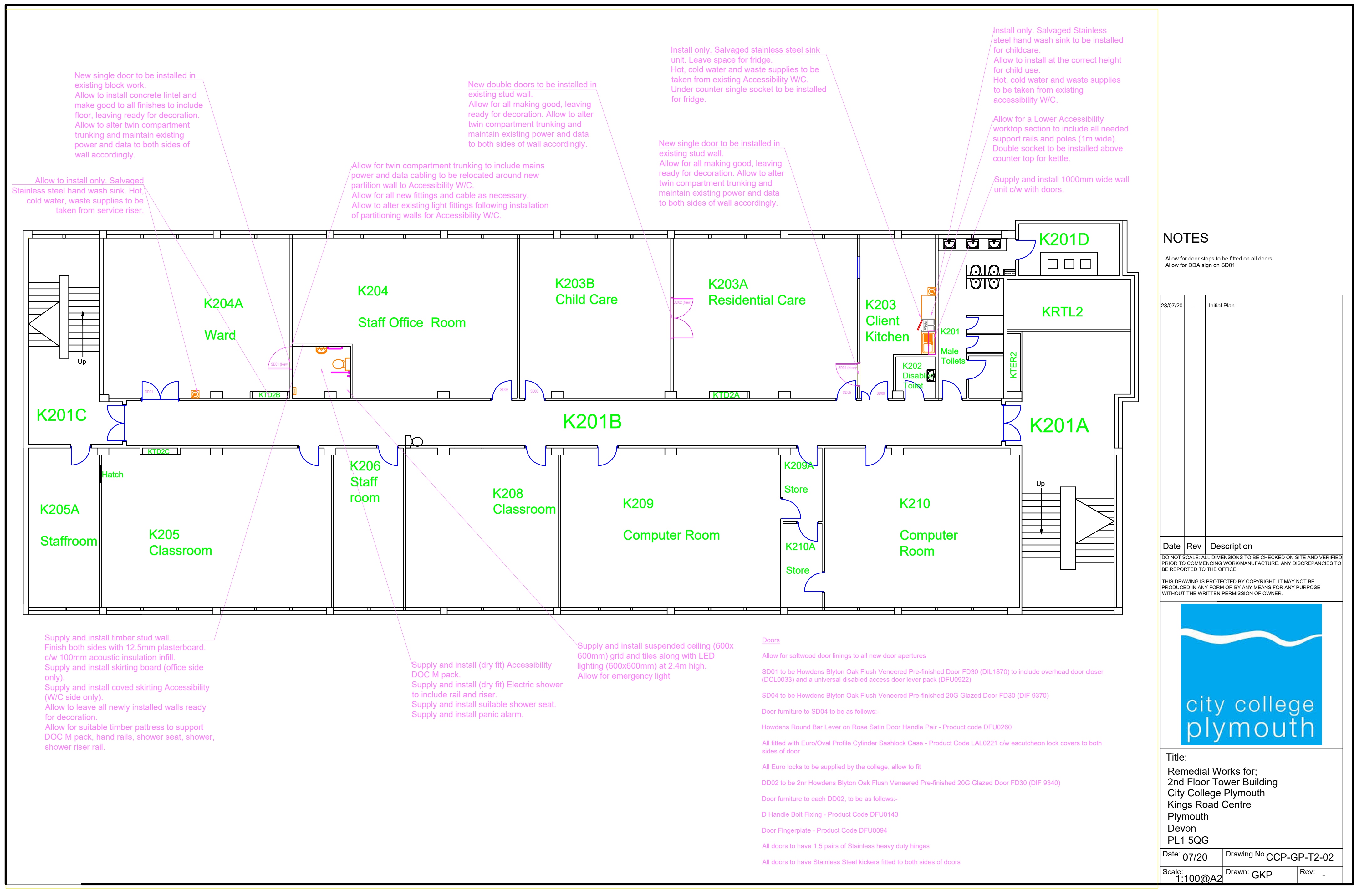

Rooms  
K204A, K204, K203B, K203A  
K203  
Decoration

- Paint walls with Crown Eggshell. Colour to be white.  
Allow to paint all new plasterboard walls with a 50% mist coat.  
Paint ceilings with Crown Eggshell. Colour to be white.
- Paint double door linings SD01 (room side only)  
Paint single door linings SD02, SD03, SD05, SD06 (room side only)  
Paint double door lining DD02, DD03 (both sides)  
Paint single door lining SD01, SD04, (both sides)  
To include architraves to each side.  
With Dark Grey undercoat & top coat of Satinwood RAL 7016
- Paint previously painted skirting within rooms Dark Grey undercoat & top coat of Satinwood RAL 7016

NOTES  
Allow to remove all pictures, pin boards, wipe boards, notice boards, transfers, stickers and flyers and set aside and allow to refit  
Allow for all preparation works to include filling any holes, sanding, filling, stopping, chalking  
Do not allow for painting of radiators, pipes, doors or windows

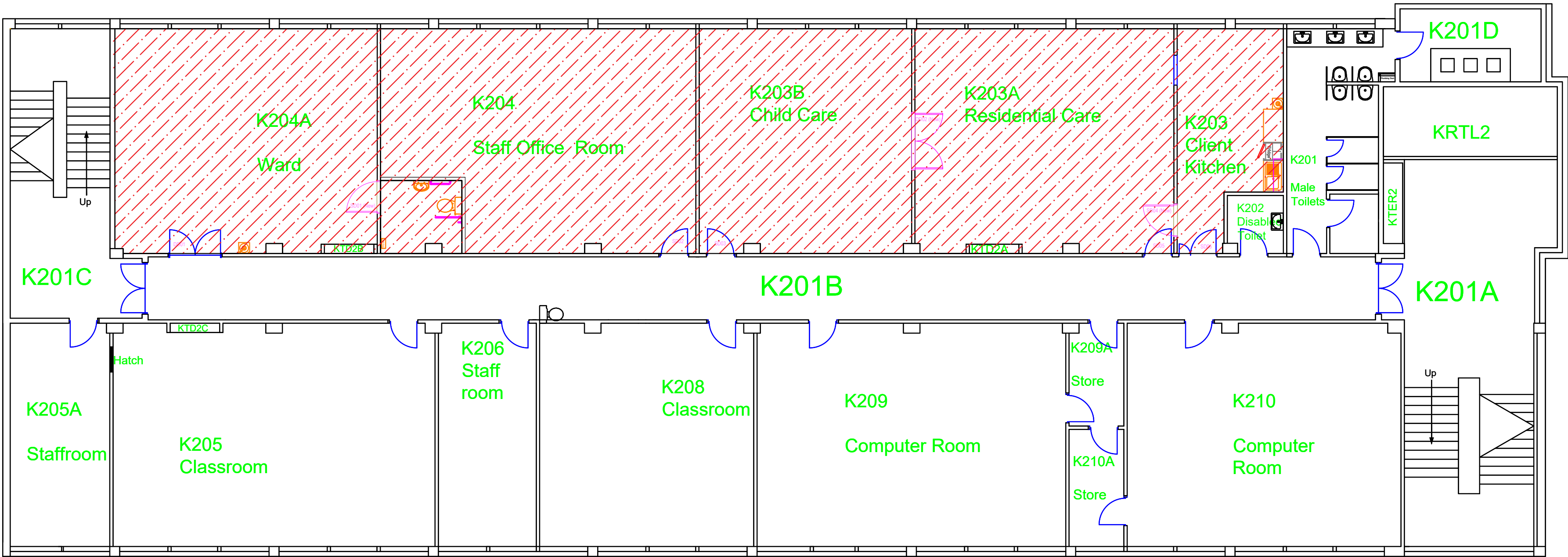

Doors

Allow for softwood door linings to all new door apertures

SD01 to be Howdens Blyton Oak Flush Veneered Pre-finished Door FD30 (DIL1870) to include overhead door closer (DCL0033) and a universal disabled access door lever pack (DFU0922)

SD04 to be Howdens Blyton Oak Flush Veneered Pre-finished 20G Glazed Door FD30 (DIF 9370)

Door furniture to SD04 to be as follows:-

Howdens Round Bar Lever on Rose Satin Door Handle Pair - Product code DFU0260

All fitted with Euro/Oval Profile Cylinder Sashlock Case - Product Code LAL0221 c/w escutcheon lock covers to both sides of door

All Euro locks to be supplied by the college, allow to fit

DD02 to be 2nr Howdens Blyton Oak Flush Veneered Pre-finished 20G Glazed Door FD30 (DIF 9340)

Door furniture to each DD02, to be as follows:-

D Handle Bolt Fixing - Product Code DFU0143

Door Fingerplate - Product Code DFU0094

All doors to have 1.5 pairs of Stainless heavy duty hinges

28/07/20	-	Initial Plan
Date	Rev	Description
DO NOT SCALE: ALL DIMENSIONS TO BE CHECKED ON SITE AND VERIFIED PRIOR TO COMMENCING WORK/MANUFACTURE. ANY DISCREPANCIES TO BE REPORTED TO THE OFFICE:		
THIS DRAWING IS PROTECTED BY COPYRIGHT. IT MAY NOT BE PRODUCED IN ANY FORM OR BY ANY MEANS FOR ANY PURPOSE WITHOUT THE WRITTEN PERMISSION OF OWNER.		
Title: Decoration Plan for; 2nd Floor Tower Building City College Plymouth Kings Road Centre Plymouth Devon PL1 5QG		
Date: 07/20	Drawing No CCP-GP-T2-03	
Scale: 1:100@A2	Drawn: GKP	Rev: -

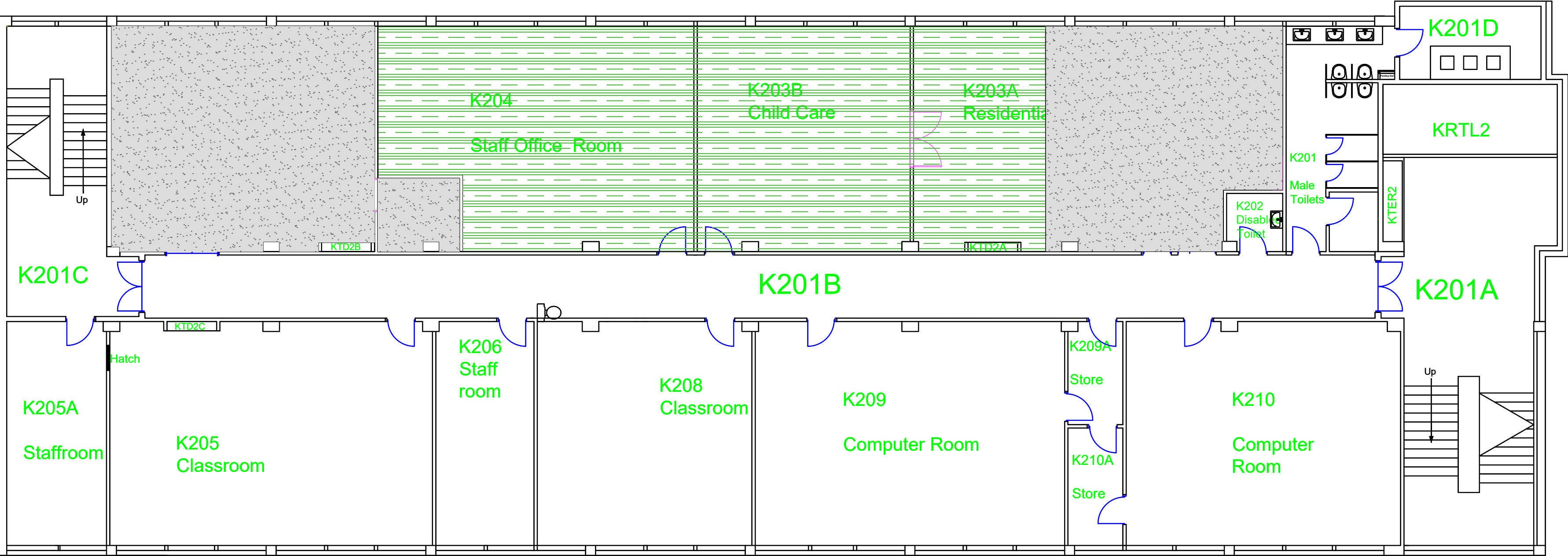

Rooms  
K204A, K204, K203B, K203A, K203

Flooring

Uplift existing flooring & dispose  
Allow for all floor preparation including latex  
Lay carpet tile Forbo Tessera - Teviot Neptune  
130m²

Uplift existing flooring & dispose  
Allow for all floor preparation including latex  
Lay flooring - Altro Aquarius - colour to be confirmed  
103m²

NOTES

Allow for all waste to be disposed  
Allow for all materials to be carried to 2nd floor  
Allow for all cutting, trims & edgings as needed  
Allow to adjust any doors following installation of carpet

28/07/20	-	Initial Plan
Date	Rev	Description
DO NOT SCALE: ALL DIMENSIONS TO BE CHECKED ON SITE AND VERIFIED PRIOR TO COMMENCING WORK/MANUFACTURE. ANY DISCREPANCIES TO BE REPORTED TO THE OFFICE:		
THIS DRAWING IS PROTECTED BY COPYRIGHT. IT MAY NOT BE PRODUCED IN ANY FORM OR BY ANY MEANS FOR ANY PURPOSE WITHOUT THE WRITTEN PERMISSION OF OWNER.		

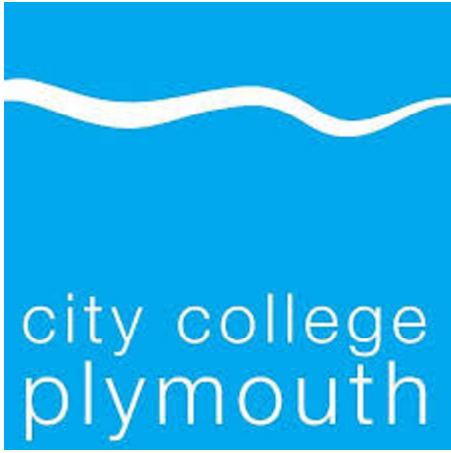

Title:  
Flooring Plan for;  
2nd Floor Tower Building  
City College Plymouth  
Kings Road Centre  
Plymouth  
Devon  
PL1 5QG

Date: 07/20	Drawing No: CCP-GP-T2-04
Scale: 1:100@A2	Drawn: GKP Rev: -

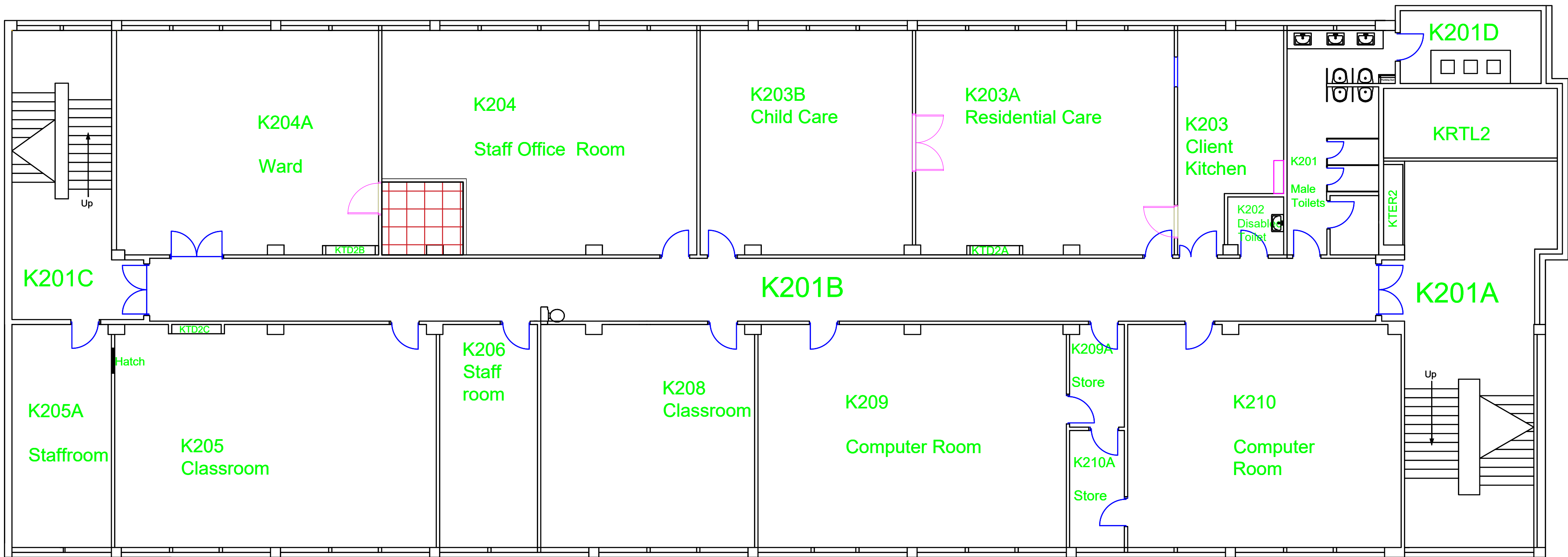

### Suspended Ceiling



Allow to install ceiling grid and perimeter trim  
Install new suspended ceiling tiles Armstrong Dune Max  
Textured lay in tiles 600mm x 600mm square edge  
6m²

Allow to install 2 Nr LED Lights to achieve suitable  
Lux levels.  
Supply and install new emergency light above door.

### NOTES

Allow for all waste to be disposed  
Allow for all material to be carried to the 2nd floor  
Allow for all cutting as needed

28/07/20	-	Initial Plan
----------	---	--------------

Date	Rev	Description
DO NOT SCALE: ALL DIMENSIONS TO BE CHECKED ON SITE AND VERIFIED PRIOR TO COMMENCING WORK/MANUFACTURE. ANY DISCREPANCIES TO BE REPORTED TO THE OFFICE:		

THIS DRAWING IS PROTECTED BY COPYRIGHT. IT MAY NOT BE  
PRODUCED IN ANY FORM OR BY ANY MEANS FOR ANY PURPOSE  
WITHOUT THE WRITTEN PERMISSION OF OWNER.

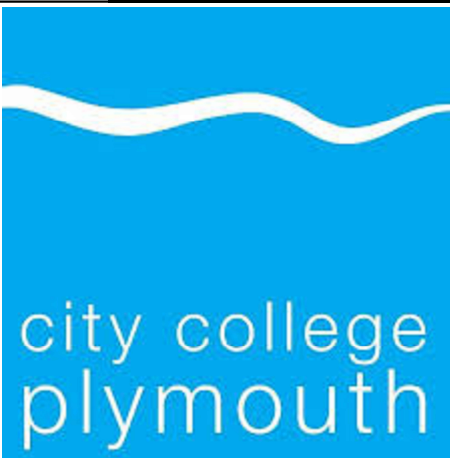

Title:  
Furniture Plan for;  
2nd Floor Tower Building  
City College Plymouth  
Kings Road Centre  
Plymouth  
Devon  
PL1 5QG

Date: 07/20	Drawing No: CCP-GP-T2-05	
Scale: 1:100@A2	Drawn: GKP	Rev: -



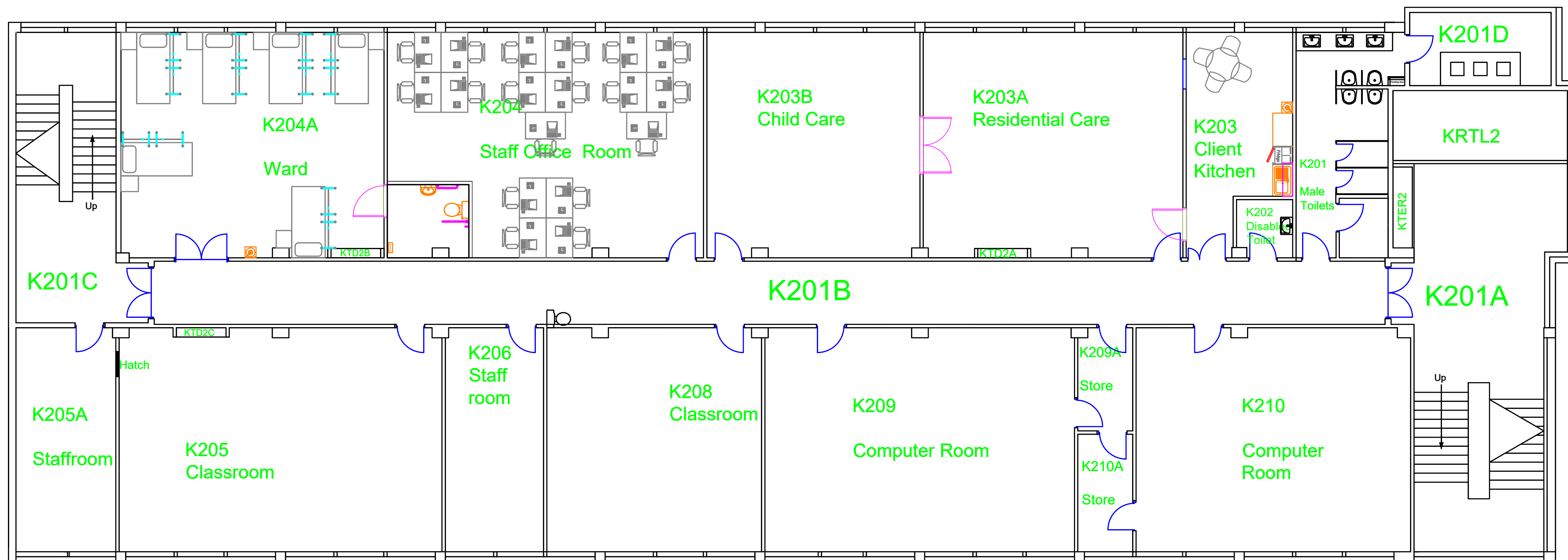

## NOTES

Allow for all waste to be disposed.  
Allow for all material to be carried to the 2nd floor  
Allow for all unpacking and placing of furniture.  
Allow for all testing and commissioning of Data.  
Allow for all electrical certification.

28/07/20	-	Initial Plan
Date	Rev	Description
DO NOT SCALE: ALL DIMENSIONS TO BE CHECKED ON SITE AND VERIFIED PRIOR TO COMMENCING WORK/MANUFACTURE. ANY DISCREPANCIES TO BE REPORTED TO THE OFFICE:		
THIS DRAWING IS PROTECTED BY COPYRIGHT. IT MAY NOT BE PRODUCED IN ANY FORM OR BY ANY MEANS FOR ANY PURPOSE WITHOUT THE WRITTEN PERMISSION OF OWNER.		

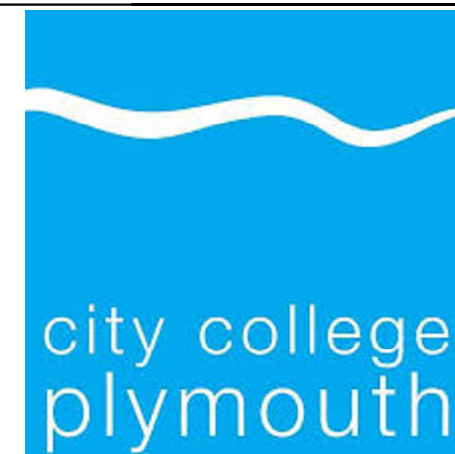

Title:  
Furniture Plan for;  
2nd Floor Tower Building  
City College Plymouth  
Kings Road Centre  
Plymouth  
Devon  
PL1 5QG

Date: 07/20	Drawing No. CCP-GP-T2-06	
Scale: 1:100@A2	Drawn: GKP	Rev: -