

Areas to be removed/demolished

GENERAL NOTES:

- 1) The client is to carefully dismantle and remove all existing museum artefacts to a secure off site climate controlled store for the duration of the contract.
- 2) The larger exhibits, looms etc., to stay in situ and have temporary plywood boxing constructed around them for the duration of the contract. Dispose plywood off site on completion of the works.
- 3) Existing museum partitions to be generally retained, except where shown hatched in red.
- 4) Inserted walls, boxing to columns, exhibition display cases (except where shown), museum fixtures and fittings, to be removed to expose the building's steel frame, concrete ceiling and concrete floor.
- 5) Existing ventilation ductwork is to be retained and adapted to suit the revised layout.

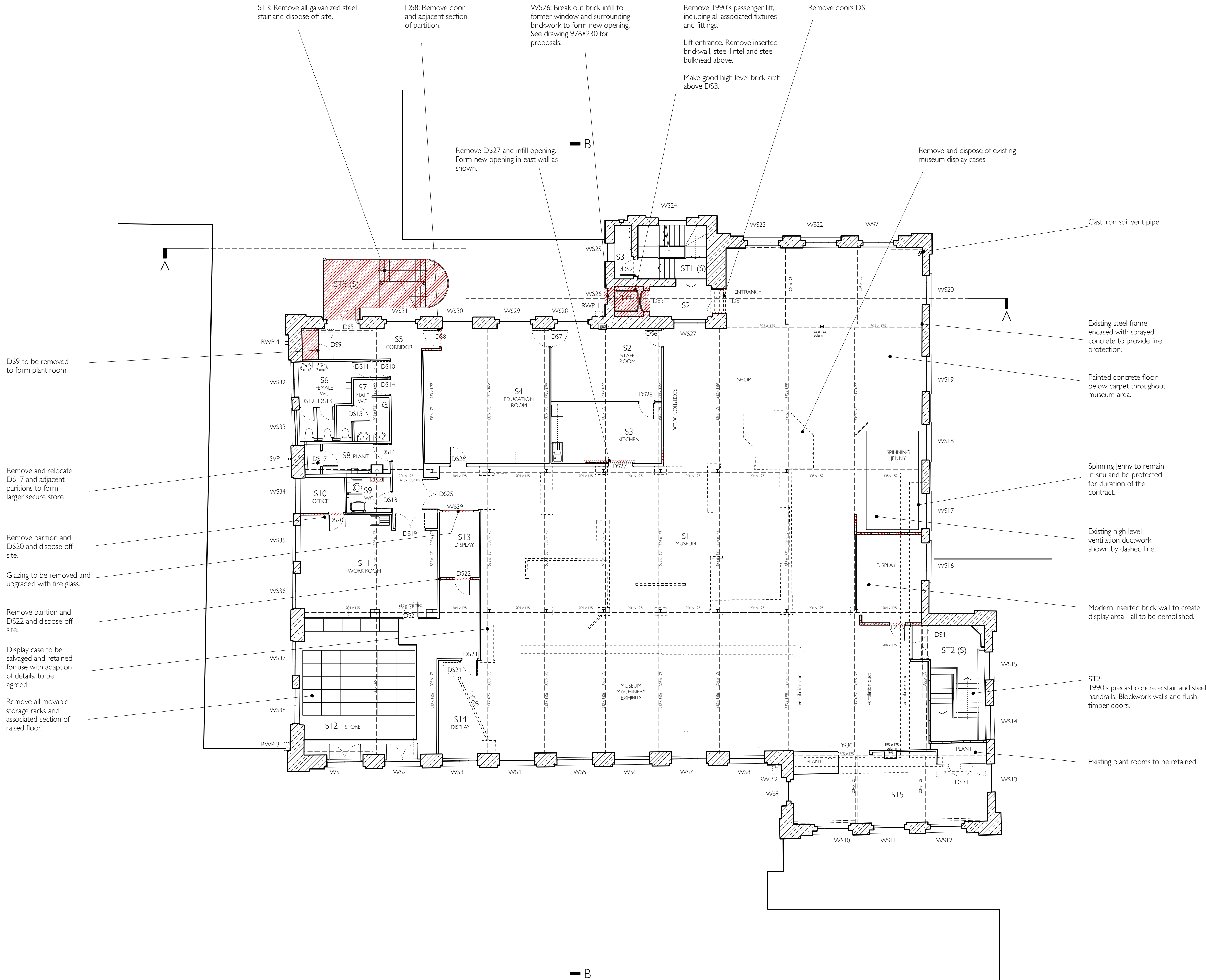

Rev D : 08 / 02 / 2017  
Notes updated; partitions to S10 and S13 to be removed; DS26 to be blocked and new doorway formed; DS8 and associated partition to be removed and infilled. Demolitions shown hatched.

Rev C : 06 / 07 / 2016  
Updated following client meeting

Rev B : 29 / 06 / 2016  
Section Lines updated. Demolition hatches and notes added.

Rev A : 15 / 06 / 2016 To References Updated.

Initial Issue : 09 / 06 / 2016 To Building Regs

976 / 102D

Trowbridge Museum Redevelopment

The Shires, Court Street, Trowbridge

Wilts. BA14 8AT

for Trowbridge Town Council

SECOND FLOOR PLAN

EXISTING

1:100 @ A1

ARCHITECTON

The Wool Hall 12 St Thomas Street

Bristol BS1 6JJ

t 0117 9105200 f 0117 9260221

e info@architecton.co.uk



0 M 5