

This drawing is © pdp Green Consulting Ltd.

Notes.

1. This drawing is to be read in conjunction with drawings, details and specifications issued for construction purposes as appropriate.
2. The Contractor is responsible for all dimensions and for the correct setting out of the work on site. Only figured dimensions are to be used. Any discrepancies are to be reported before proceeding.
3. All materials and workmanship to comply with current British Standards and Codes of Practice.
4. This drawing is not to be used for construction unless marked in the drawing status box "FOR CONSTRUCTION".
5. The user of the designs and details represented by this document are recommended to ensure that they are fully conversant with the Construction (Design and Management) Regulations 2015 in respect of any construction activities for which this document may be used.

If the user of this document has any doubts as to their statutory obligations in this regard, they should contact pdp Green, on 01872 265400 and ask for the Health and Safety Advisor.

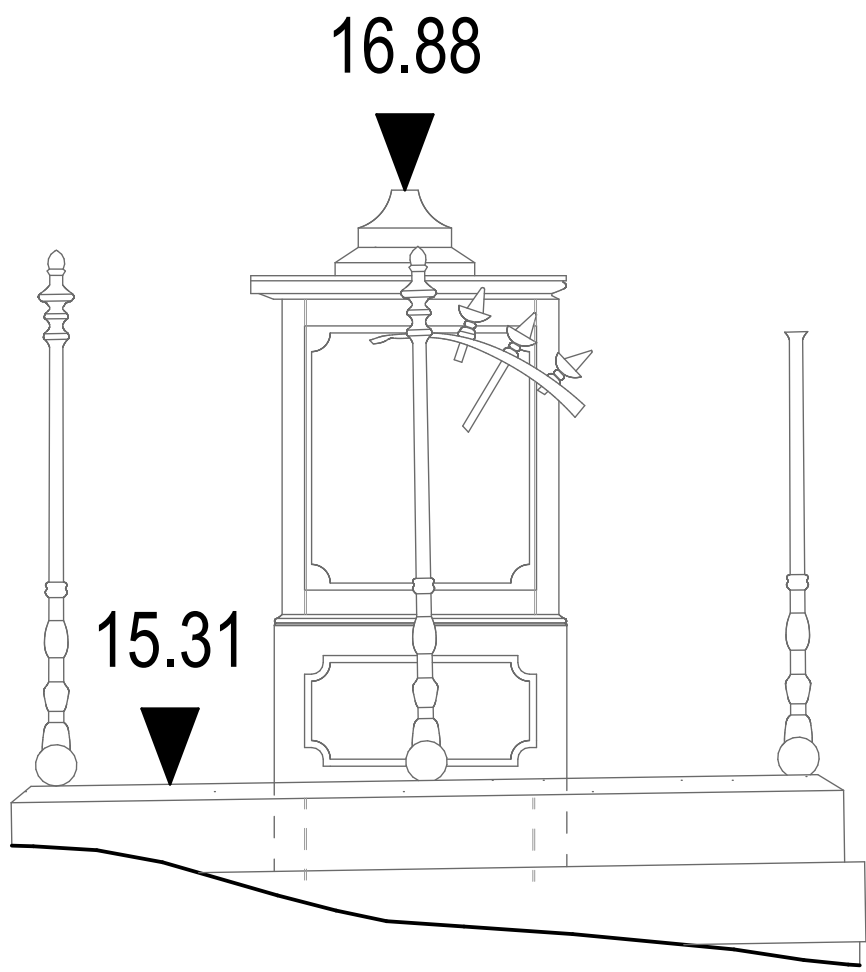

NORTH ELEVATION

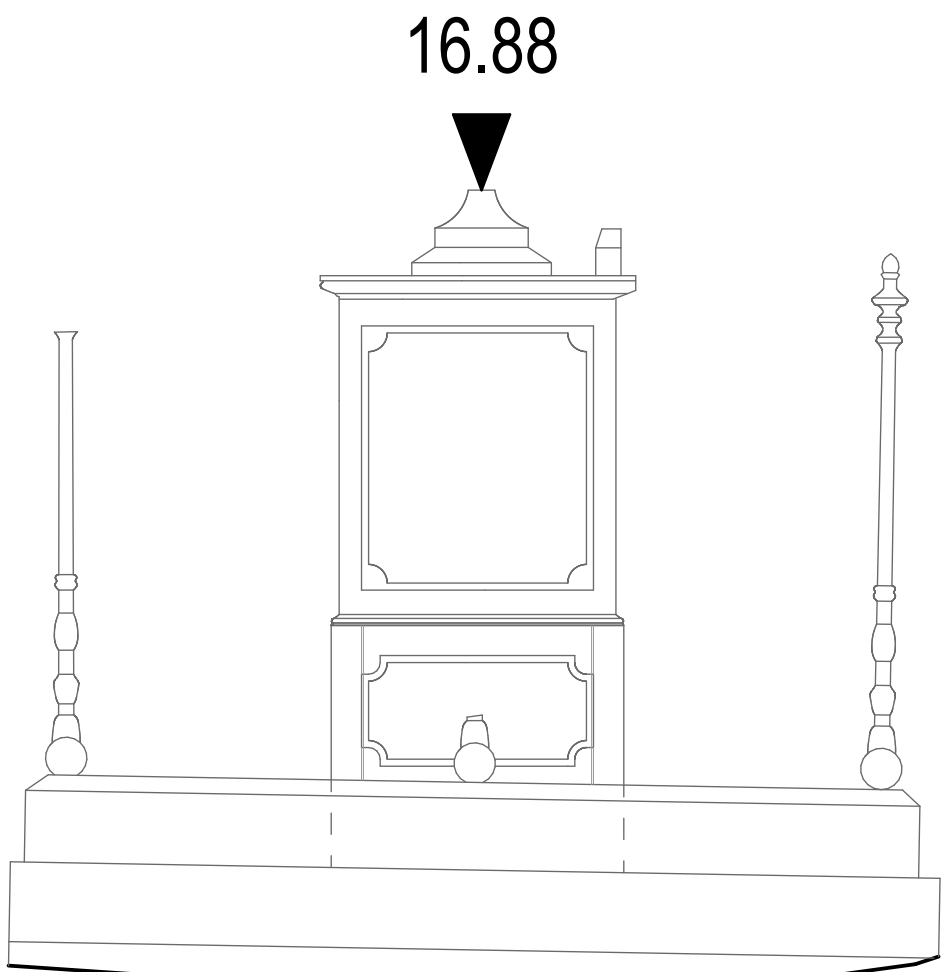

WEST ELEVATION

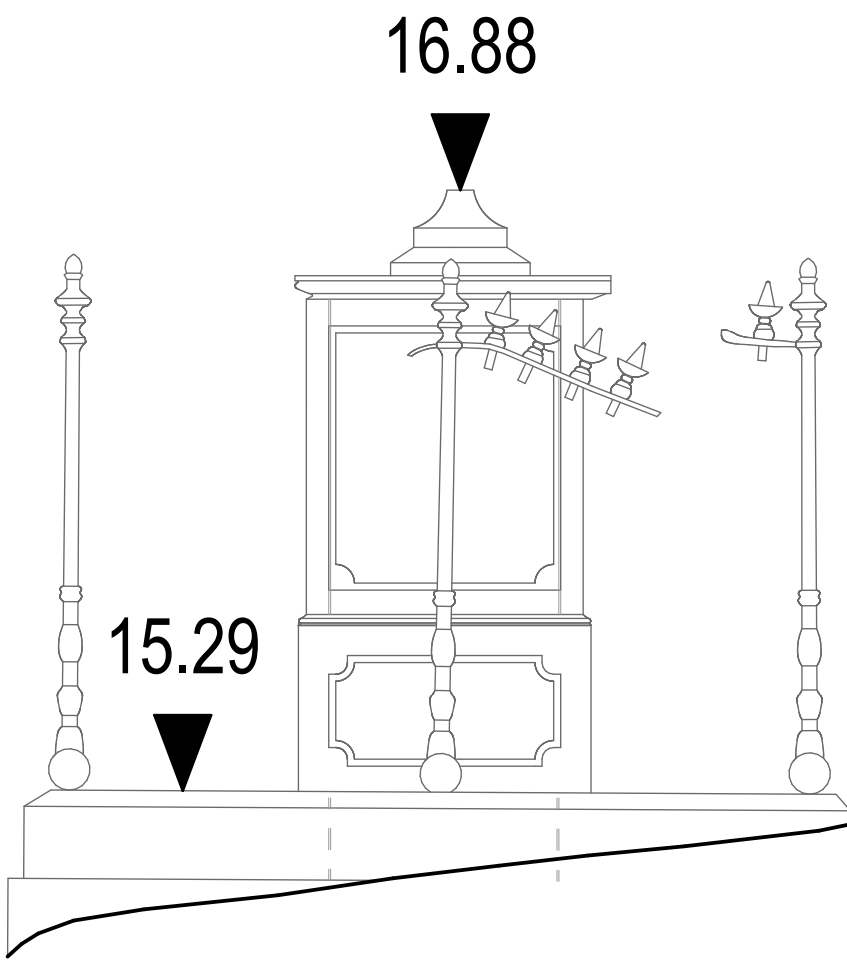

SOUTH ELEVATION

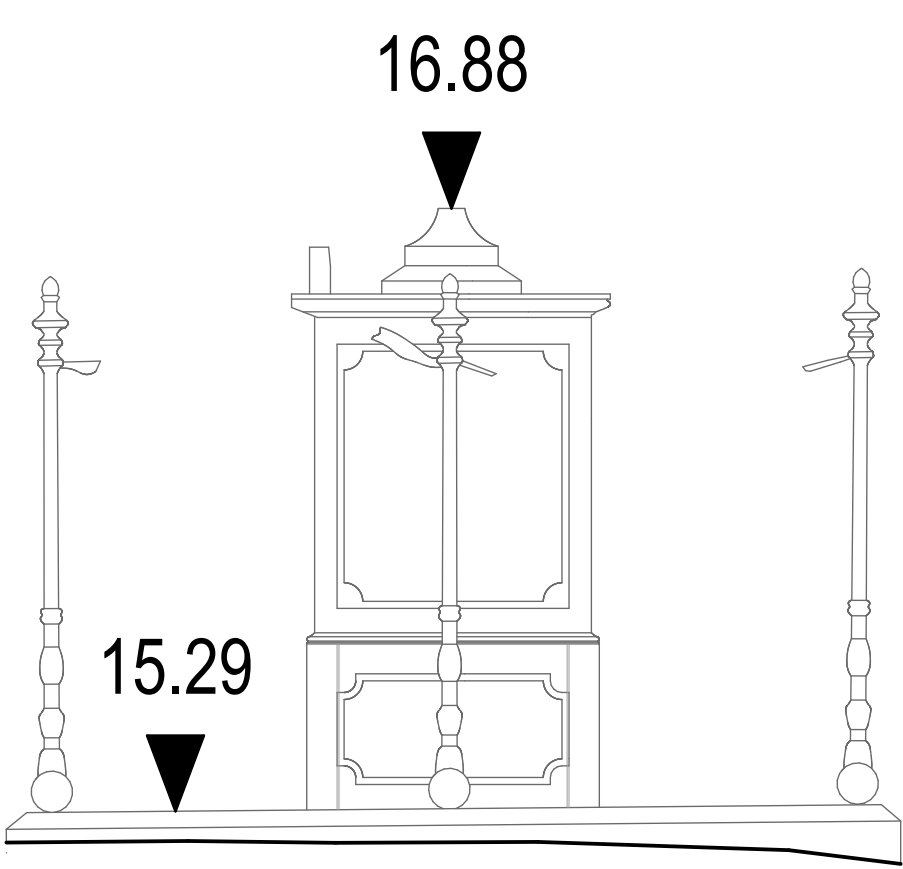

EAST ELEVATION

Poat Family Monument

1:20

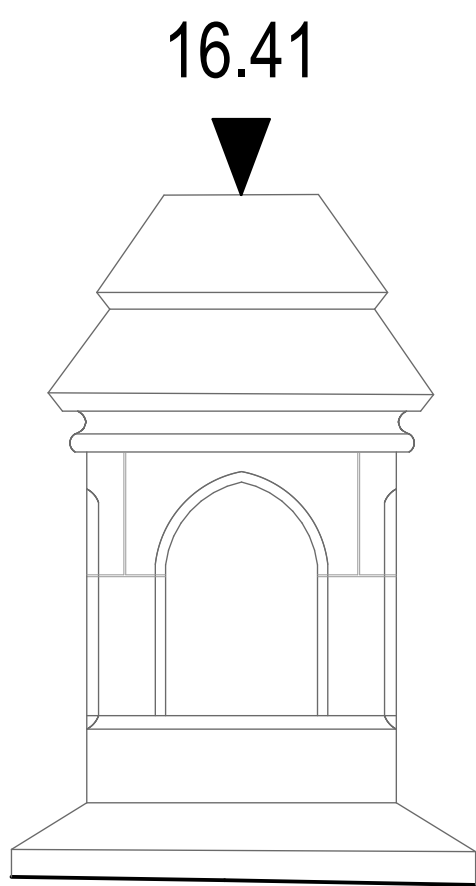
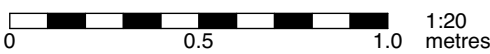

NORTH ELEVATION

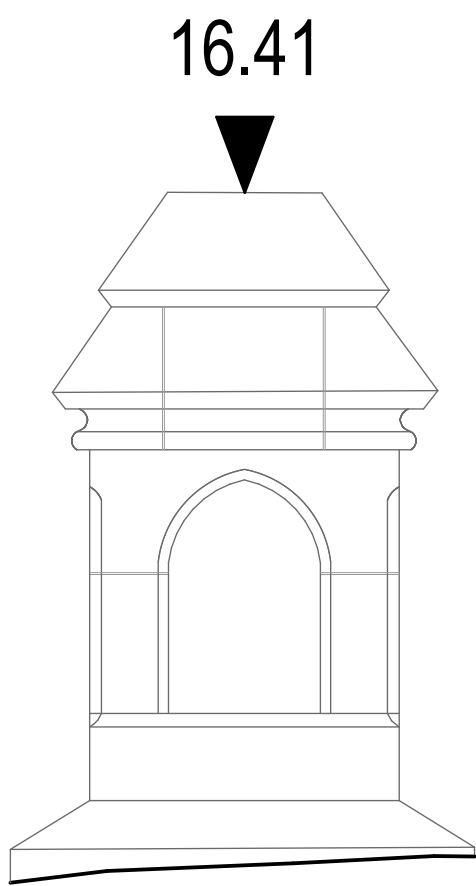

WEST ELEVATION

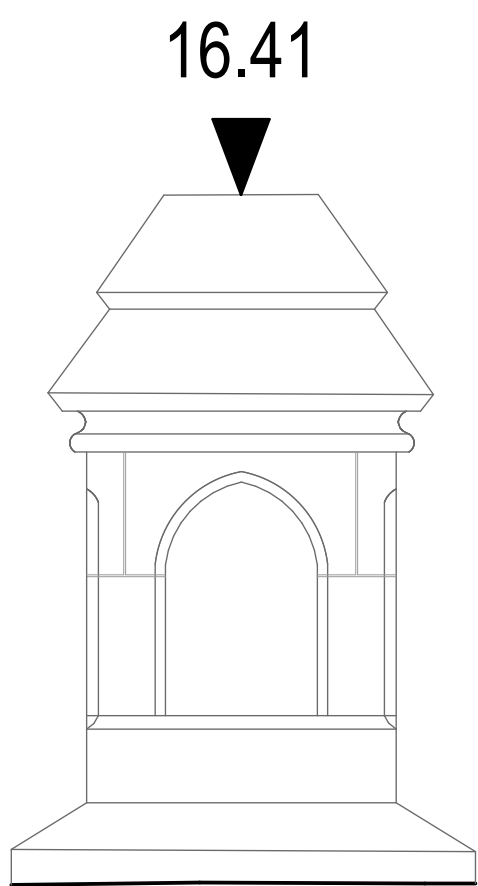

SOUTH ELEVATION

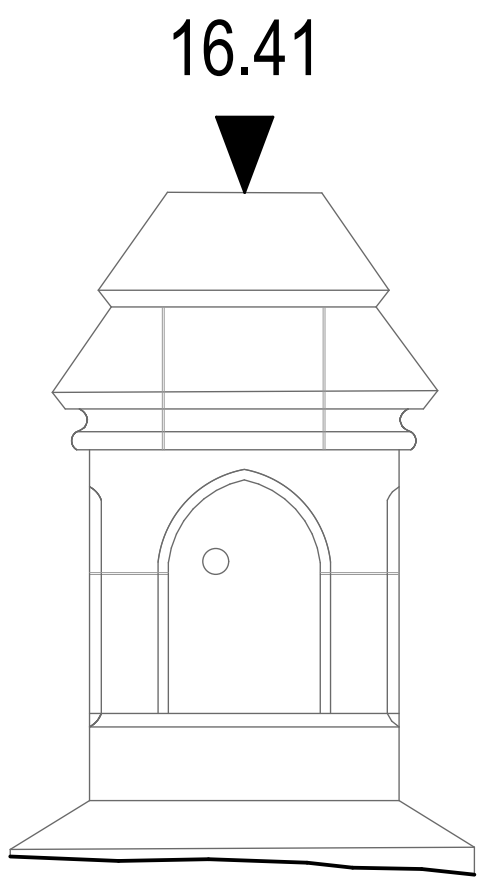

EAST ELEVATION

Downing Family Monument

1:20

A	15.02.21	Issue for Tender	RG	
*	05.02.21	First Issue	RG	
Rev.	Date	Amendments:	BY:	Q.A.

## SURVEY

Project Leader:	Designer:	Assistant:
RG	RG	KJ

Drawing:  
Existing Monument Elevations  
C04 and C13

Client:  
Falmouth Town Council

Job Title:  
**Heritage Restoration of Falmouth's  
Ponsharden Cemeteries**

Ponsharden

Date: 05.02.2021

Scale: 1:20 @ A1 size

**pdpGreen Consulting Ltd.**  
Calenick House  
Truro Technology Park  
Heron Way, Newham  
Truro, Cornwall  
TR1 2XN  
Tel: 01872 265400  
Fax: 01872 276356  
Email: reception@pdpgreen.co.uk

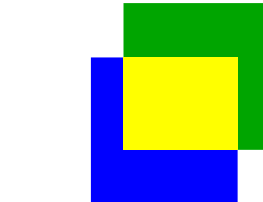

**RIBA**  
Chartered Practice

Architecture, Structural and Civil Engineering

Job No: **J20-077**

Dwg No: **1004**

Rev: **A**