

Existing

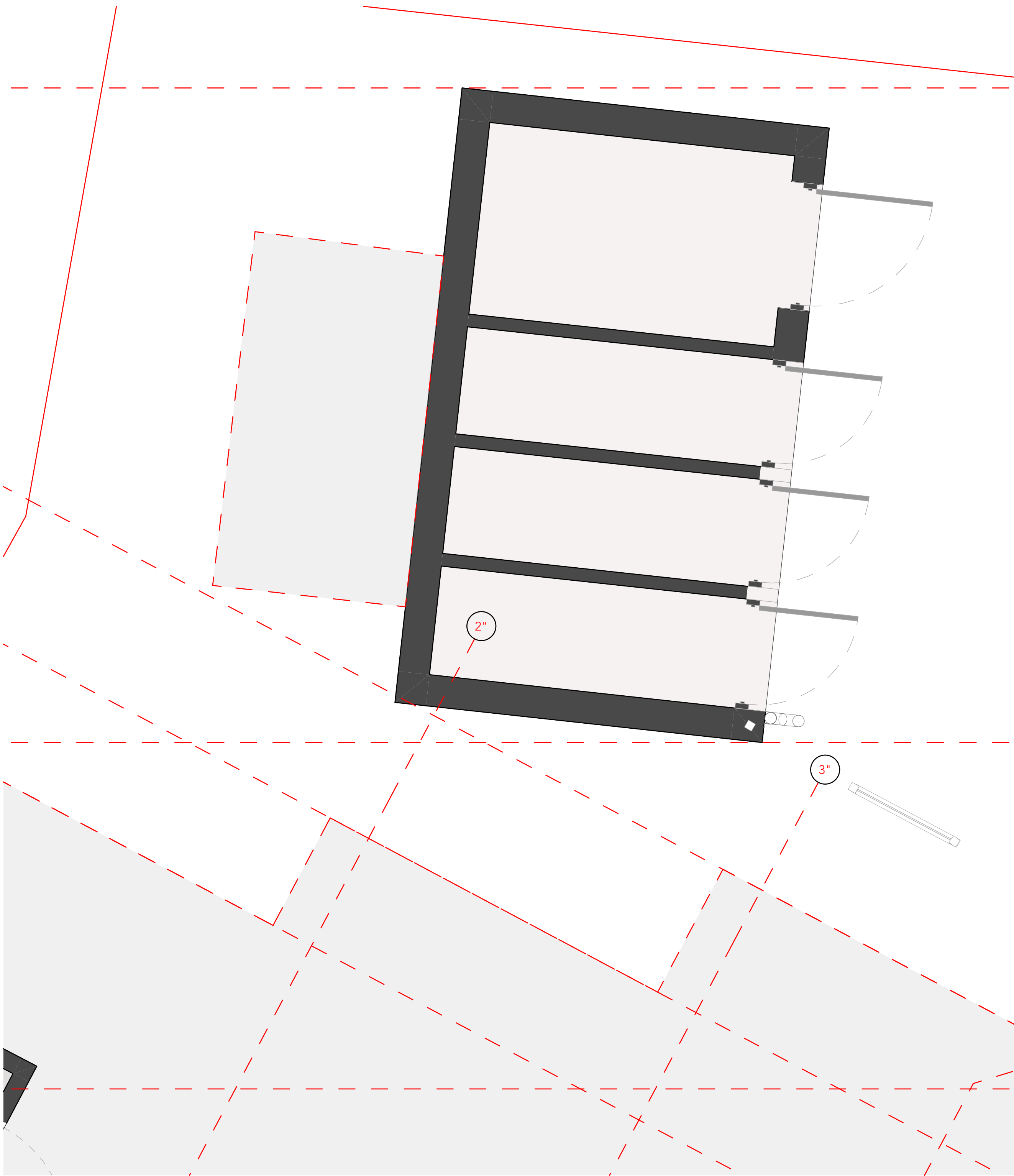

Ground Floor

1:25

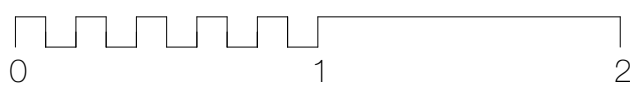

Proposed

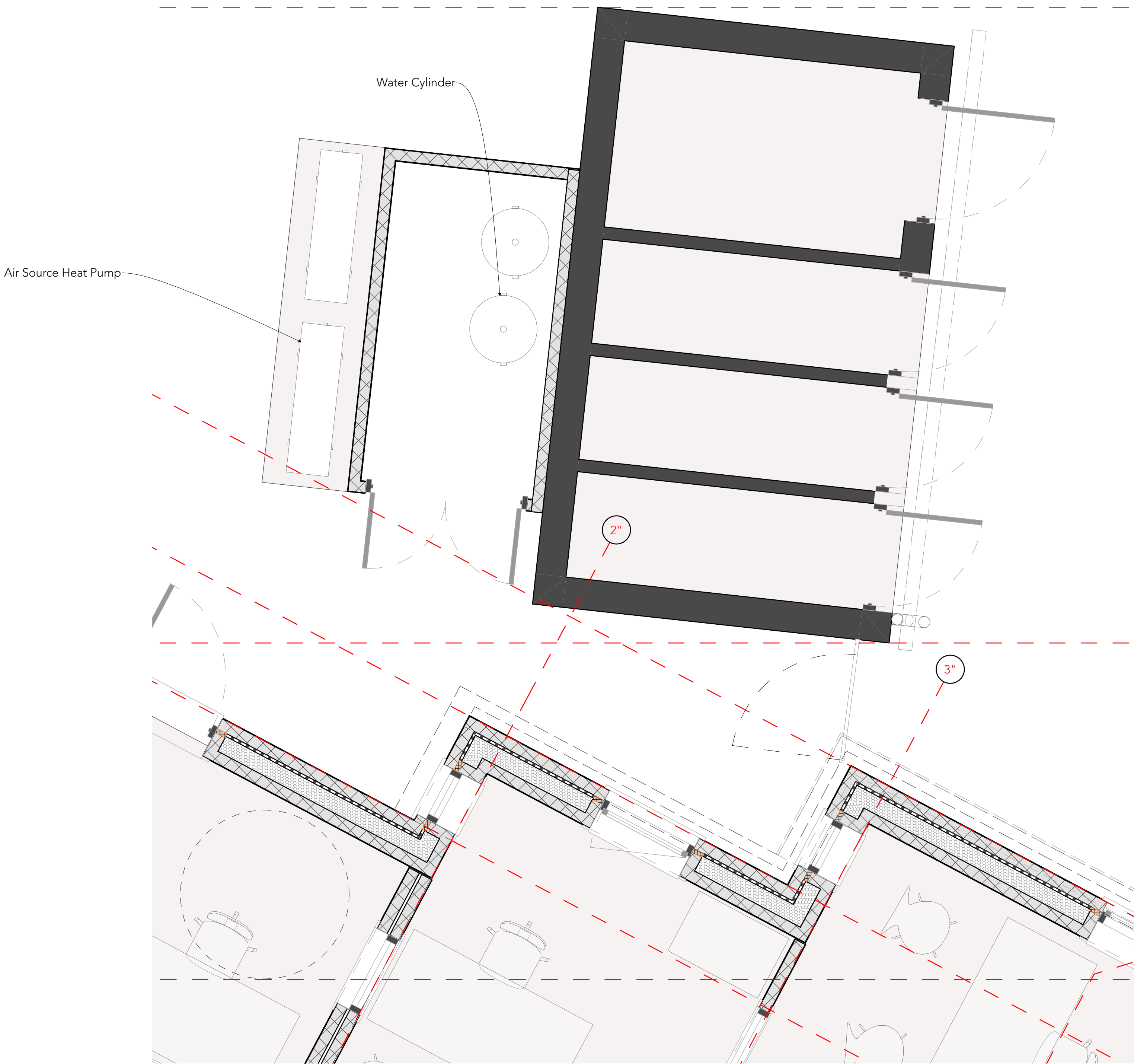

Ground Floor

1:25

- Fan
- Heat Detector
- Smoke Detector
- Carbon Monoxide Detector
- Escape Door / Window
- Window with restrictor
- Fire Door
- Acoustic Door / Window

Design Risks & Hazards: Please inspect the site and study all drawings before any work is carried out. There are services around and pipes in the ground. Any work on an existing property should have an asbestos survey. The site is located within a park with many visitors.

This drawing is copyright to Hornum Architects Limited and any use of this information requires written permission. Do not rely for construction purposes from this drawing and all dimensions are to be marked on site and any discrepancy error or omission is to be reported to the architect. This drawing shall be used in conjunction with all relevant contracts and engineering drawings and specifications.

no.	date	rev.	description

project Kimberley Park Lodge, 33 Kimberley Park Rd, Falmouth TR11 2DA
Kimberley Park Lodge
client Falmouth Town Council

drawing 01-Existing, 06-Proposed	Ground Floor
status Technical Design First Draft	scale 1:25
paper size A1-L	date 25/03/2024

project no. 0141.a	drawing no. 426	drawn MH	checked #checked
date 25/03/2024		rev	

