

Henry Dickens Estate - Grenfell Legacy Fund - Proposed Front Elevation

SCALE : 1:100

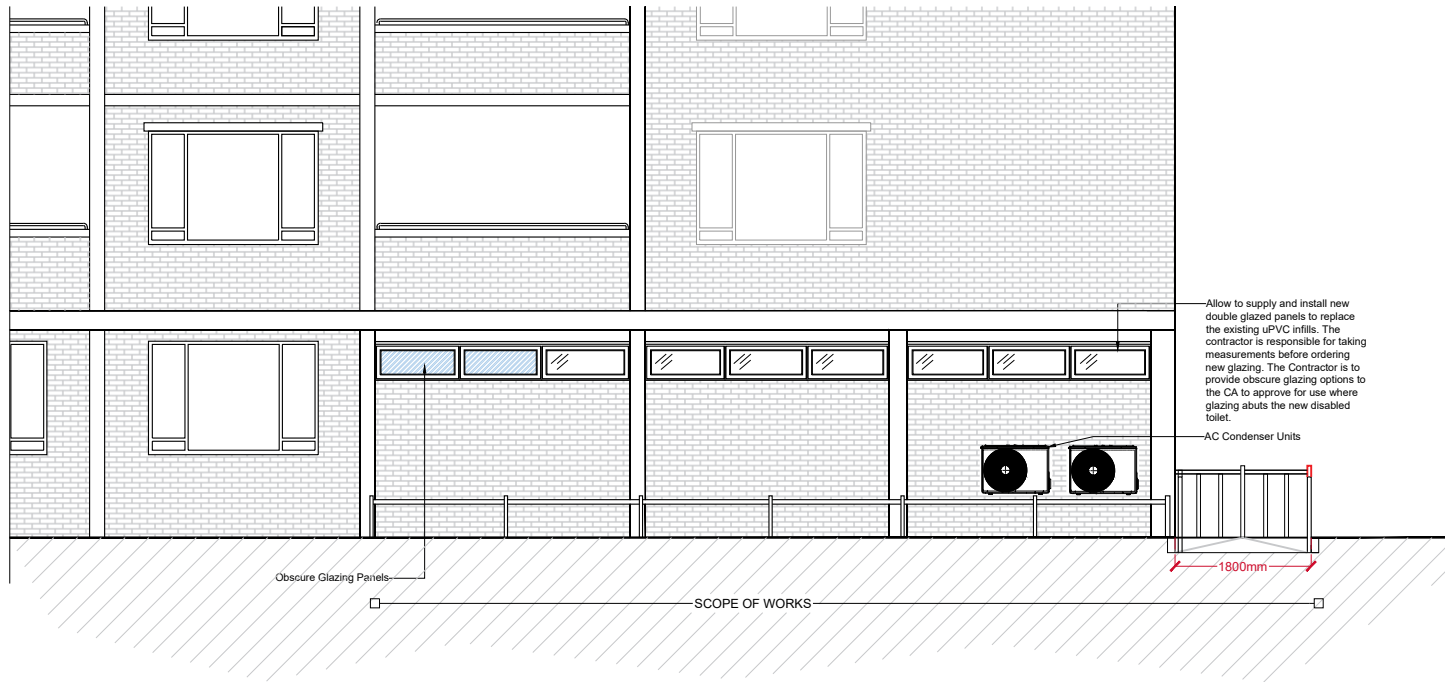

Henry Dickens Estate - Grenfell Legacy Fund - Proposed Side Elevation

SCALE : 1:100

Rev	Description	Date
P01	Issue for Planning	22/08/23

Client:
ROYAL BOROUGH OF KENSINGTON AND CHELSEA

Project Title:
GRENFELL LEGACY FUND - FIT OUT PROJECT

RLB ID:	Drawing Number:
001832	07

Drawing Title:
HENRY DICKENS COURT - PROPOSED FRONT AND SIDE ELEVATIONS

Stage:	Status:	Revision:
PLANNING	S0	P01

Date:	Size:	Scale:
20.03.2023	A3	1:100



Level 11, The Shard, 32 London Bridge Street
+44 (0) 20 7398 8300 RLB_UK RLB.com

Contact: Sebastian Hathaway
Author: Bushra.Ahmed@uk.rlb.com
QA: Sebastian Hathaway

This drawing is to be read in conjunction with all other associated specifications, schedules, drawings and information issued.
Check and verify ALL dimensions and levels and on site before work commences. For discrepancies or omissions contact Rider Levett Bucknall.
All work and materials to conform with current applicable statutory legislation and regulations.
All work to comply with Construction Design Management (CDM) 2015.
Drawings to be printed in colour, to the scale stated in the title block:
Print colour check (CMYK) Print size check 9mm
This information is not to be shared or replicated without permission from RLB Copyright © 2021 Rider Levett Bucknall UK Limited.

0 1m 2m 5m
1:100