

NOTE

This drawing must not be reissued, loaned or copied without the written consent of MKCouncil(the originator).

All errors, omissions, discrepancies should be reported to the originator immediately.

All dimensions to be checked before site fabrication by the contractor, his sub-contractor or supplier.

Do not scale plans - use figure or grid dimensions where given.

Any deviation from the drawing to be reported to the originator immediately.

Any mapped information depicted is based on Ordnance Survey material with the permission of Ordnance Survey on behalf of the Controller of Her Majesty's Stationary Office Crown Copyright.

Unauthorized reproduction infringes Crown Copyright and may lead to prosecution or civil proceedings.

Drawing issue status:

PRELIMINARY ☐ CLIENT APPROVAL ☐ PLANNING ☐

BUILDING REGS ☐ TENDER ☐ CONSTRUCTION ☐ AS-BUILT ☐

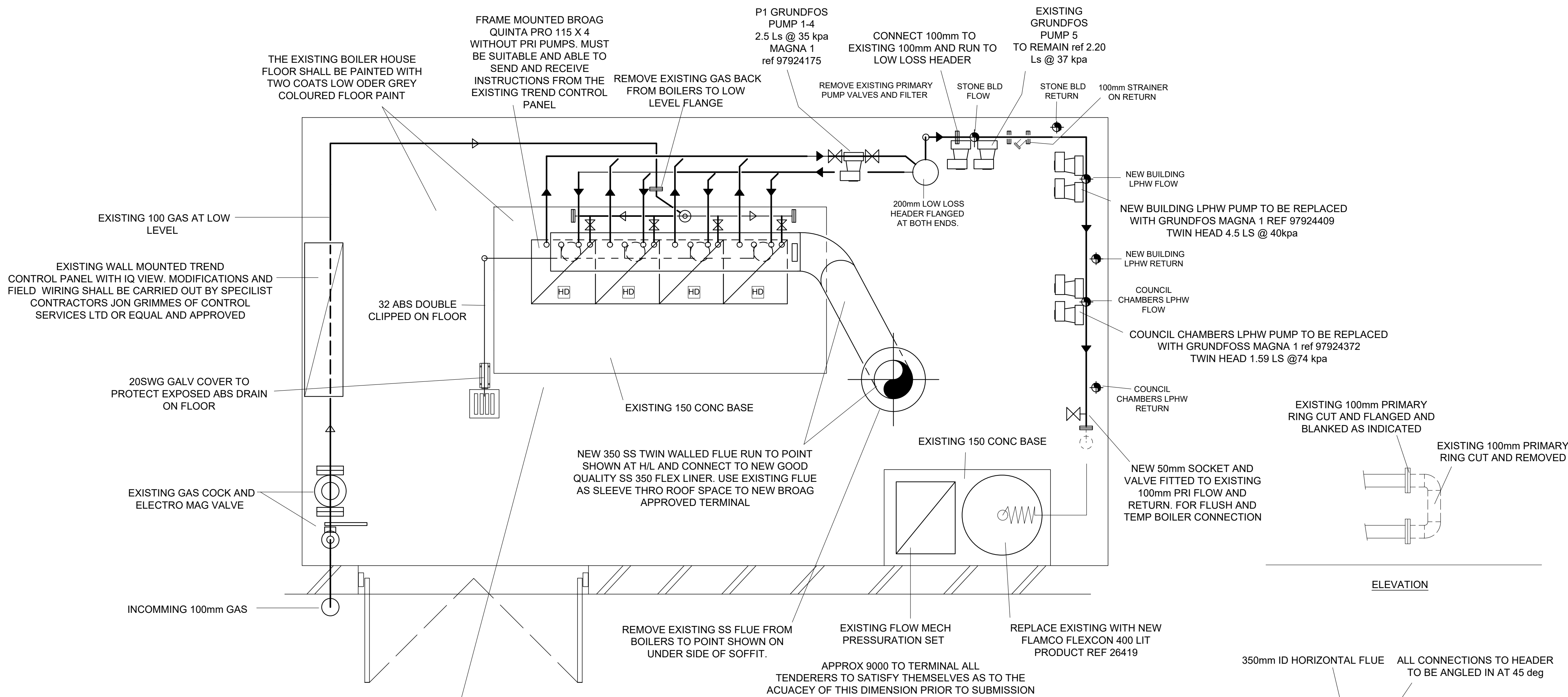

Some pipework and fittings have been omitted for clarity. Refer to system schematic for details

IMPORTANT

ALL EXISTING LPHW DISTRIBUTION SYSTEMS SHALL BE THOROUGHLY FLUSHED AND CLEANED BY A SPECIALIST CONTRACTOR WHO SHALL EMPLOY A TEMPORARY INDEPENDENT TANK AND CIRCULATING PUMP SYSTEM TO REMOVE PARTICLES THAT COULD BLOCK THE NEW BOILER WATER PATHWAYS. NO AGGRESSIVE CHEMICALS SHALL BE USED. THIS COMPANY SHALL ALSO BE RESPONSIBLE FOR TESTING THE FINAL WATER FOR CLEANLINESS AND REPORTING ON THE FINDINGS. THIS COMPANY SHALL ALSO BE RESPONSIBLE FOR THE CHEMICAL DOSING AS REFERRED TO IN THE SPECIFICATION. WATER SAMPLES SHALL BE TAKEN ON COMPLETION AND TESTED FOR CONCENTRATION AND FINDINGS REPORTED.

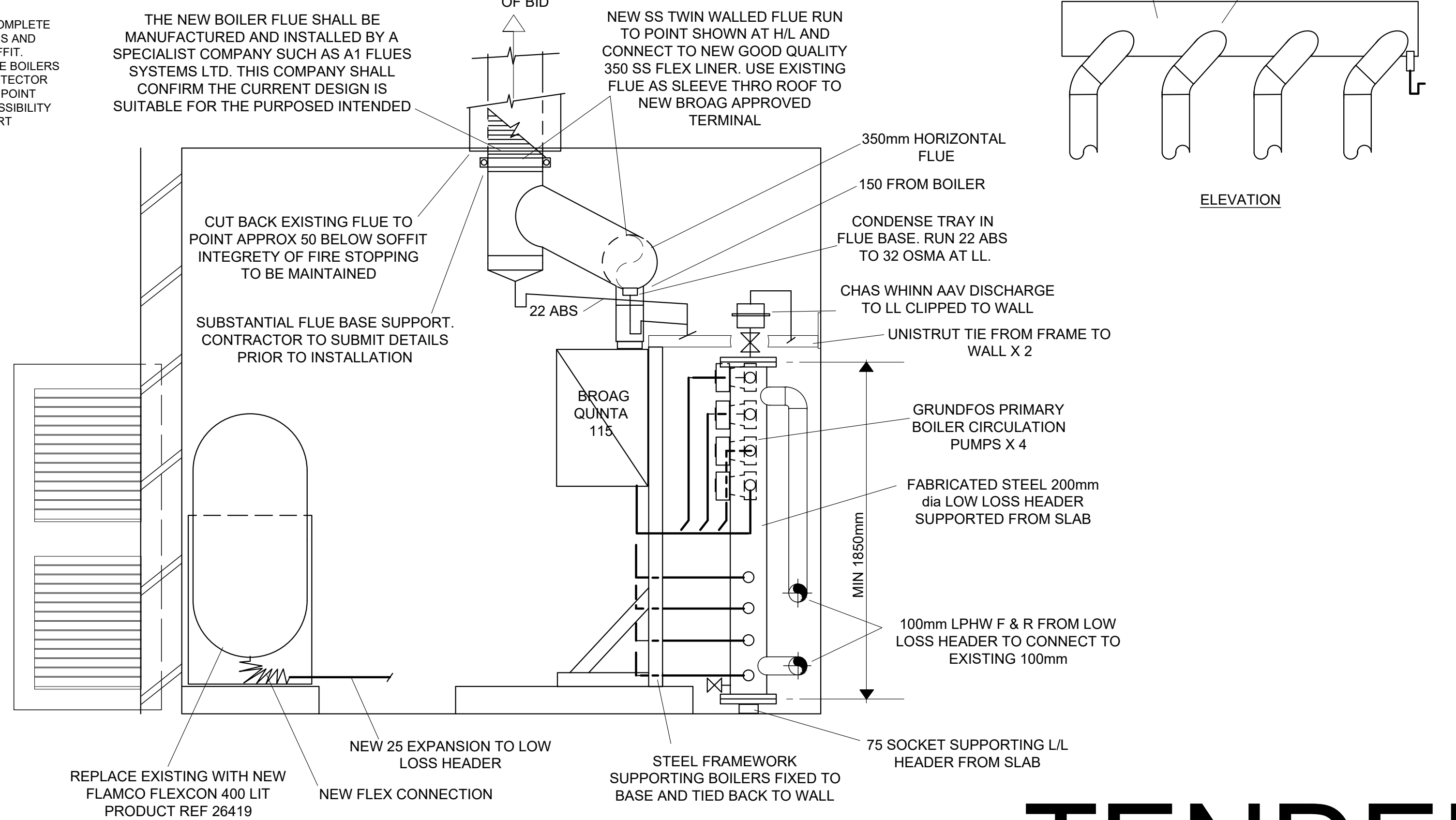

SECTION

TENDER

EAST NORTANTS COUNCIL CEDAR DRIVE THRAPSTON NORTANTS	
NEW PLANTROOM LAYOUT	
REPLACEMENT BOILERS AND ASSOCIATED PLANT	
TECD050	M01
project no.	drawing no.
BMH JUNE 17	SCALE NTS
created	date locate
	origing sheet size