

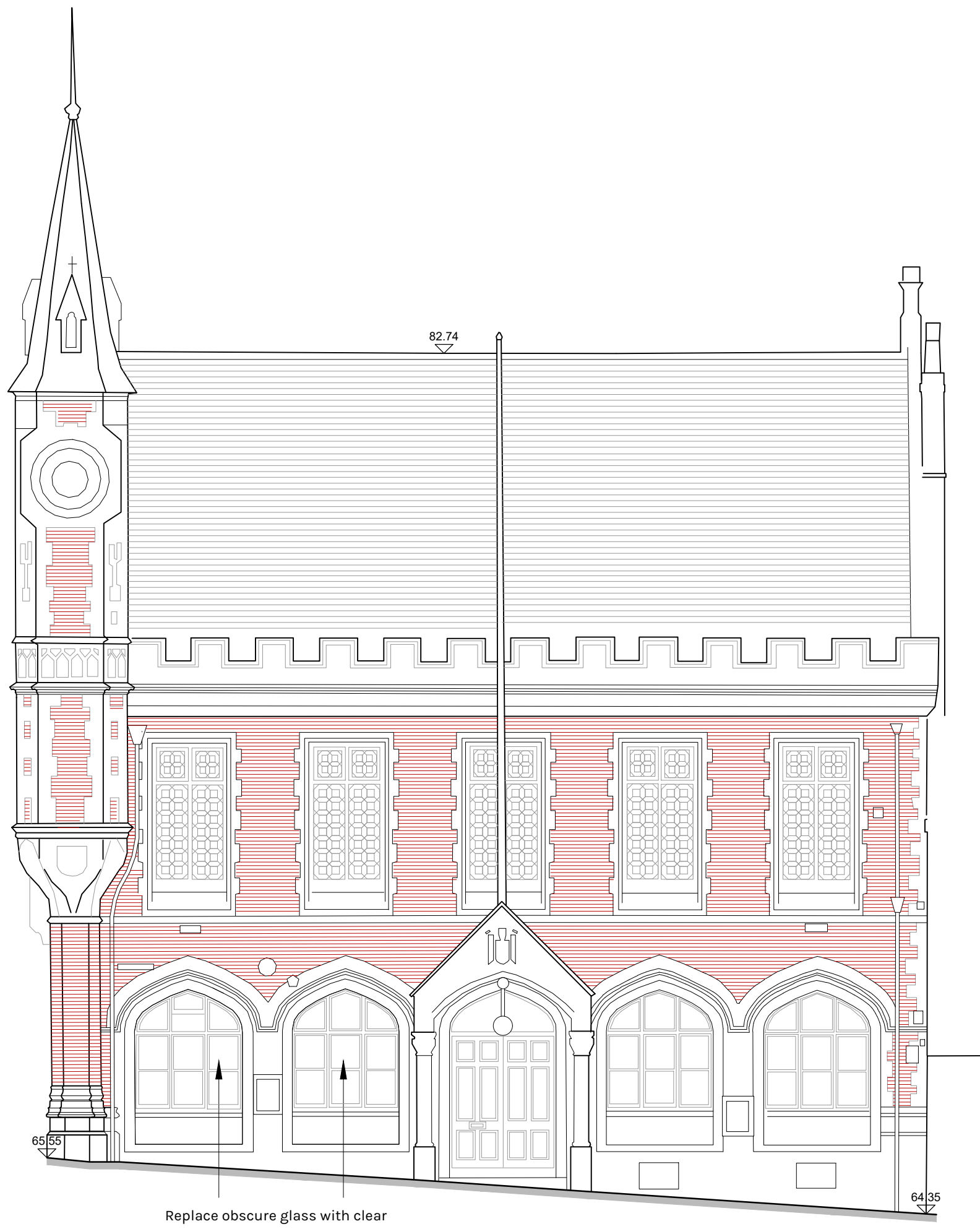

PROPOSED WEST ELEVATION - 1:100



PROPOSED SOUTH ELEVATION - 1:100



PHOTO OF EXISTING WINDOW ON WEST ELEVATION



PHOTO OF EXISTING SOUTH ELEVATION



**CRICKMAY  
STARK  
ARCHITECTS**

13-14 Princes Street  
Dorchester  
Dorset  
DT1 1TW  
T 01305 262636  
E info@crickmaystark.co.uk  
www.crickmaystark.co.uk

TOWN HALL REMODELLING  
CORN EXCHANGE DORCHESTER  
FOR  
DORCHESTER TOWN COUNCIL

SCHEME DESIGN  
PROPOSED ELEVATIONS

SCALE 1:100 @ A1  
DATE FEBRUARY 2023  
DRAWN R OBORNE

22/86/2

-