

West

1:50

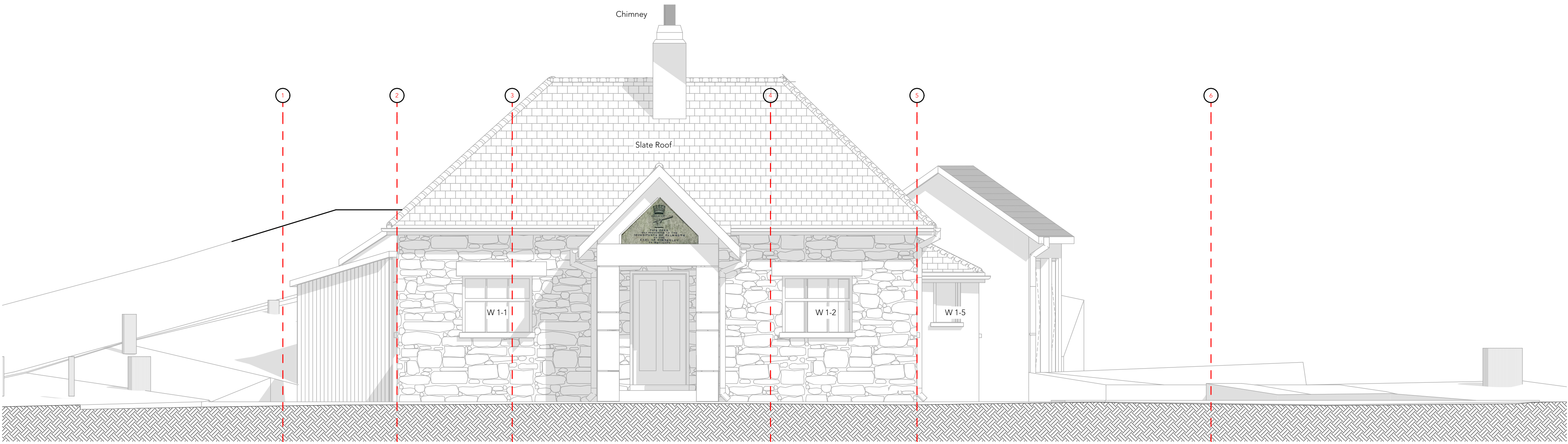

North

1:50

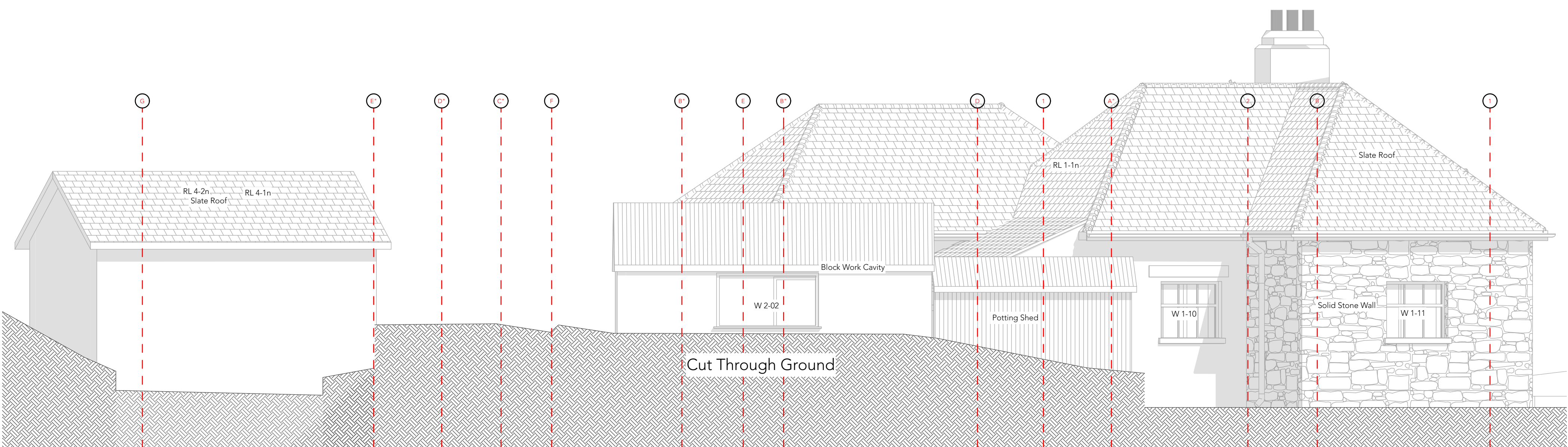

EO East

1:50

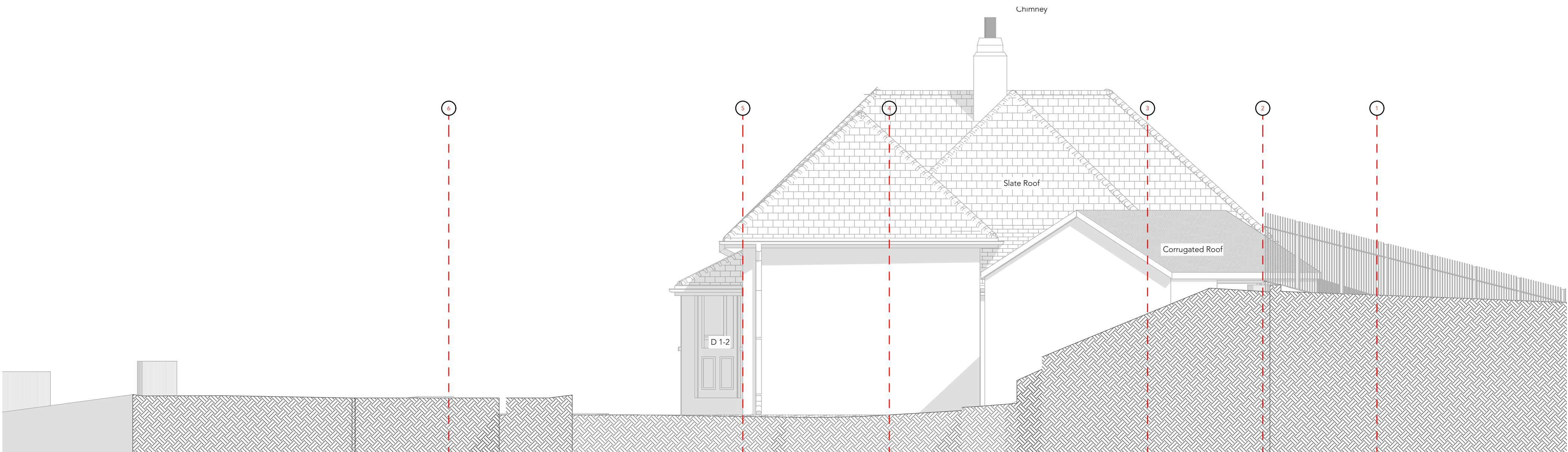

South

1:50



Trees not shown for simplification purposes.

Design Risks & Hazards: Please inspect the site and study all drawings before any work is carried out. There are services around and pipes in the ground. Any work on an existing property should have an asbestos survey. The site is located within a park with many visitors.

This drawing is copyright to Horner Architects Limited and any use of the information requires written permission. Do not make any construction changes from the drawings and all dimensions are to be checked on site and any discrepancy error or omission is to be reported to the architect. This drawing shall be read in conjunction with all relevant contracts and drawings, drawings and specifications.

REV	DATE	BY	DESCRIPTION

PROJECT	Kimberley Park Lodge, 33 Kimberley Park Rd, Falmouth TR11 2DA Kimberley Park Lodge
CLIENT	Falmouth Town Council

DRAWING	01-Existing West, North, South, EO East, Elevations
DATE	Technical Design First Draft
SCALE	1:50
PAPER SIZE	A1-P

PROJECT NO.	0141.a	DRAWING NO.	431	DRAWN	MH
CHECKED		CHECKED		CHECKED	
DATE	25/03/2024	REV			

