

Ground Floor Plan

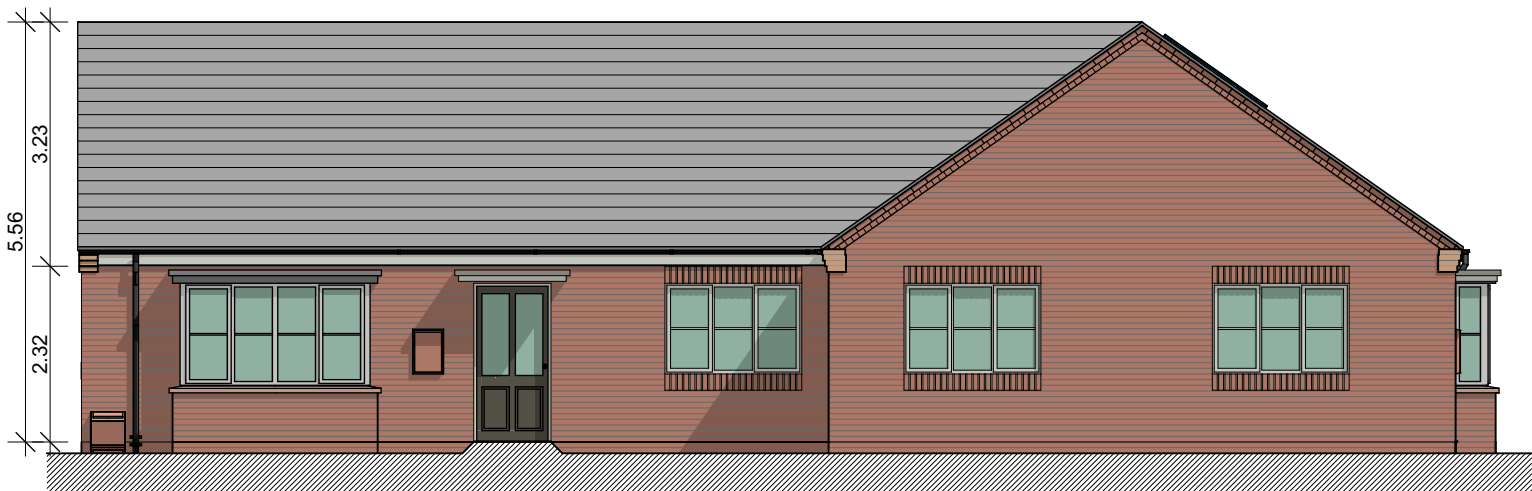

Front Elevation

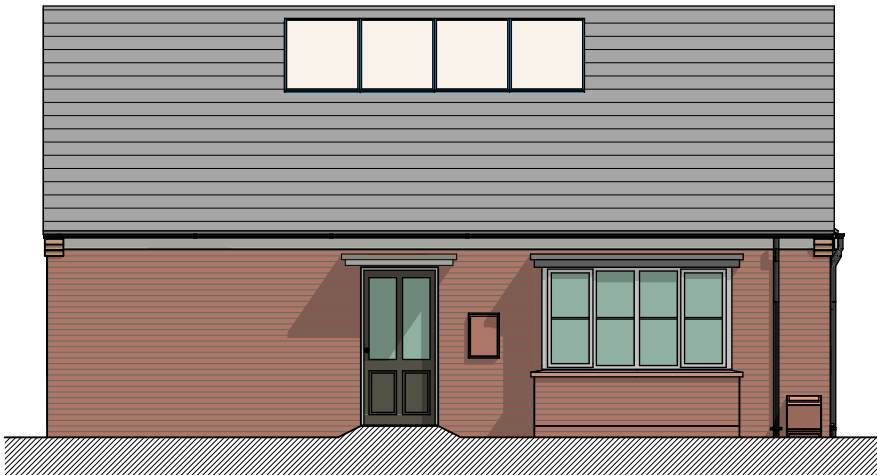

Side Elevation

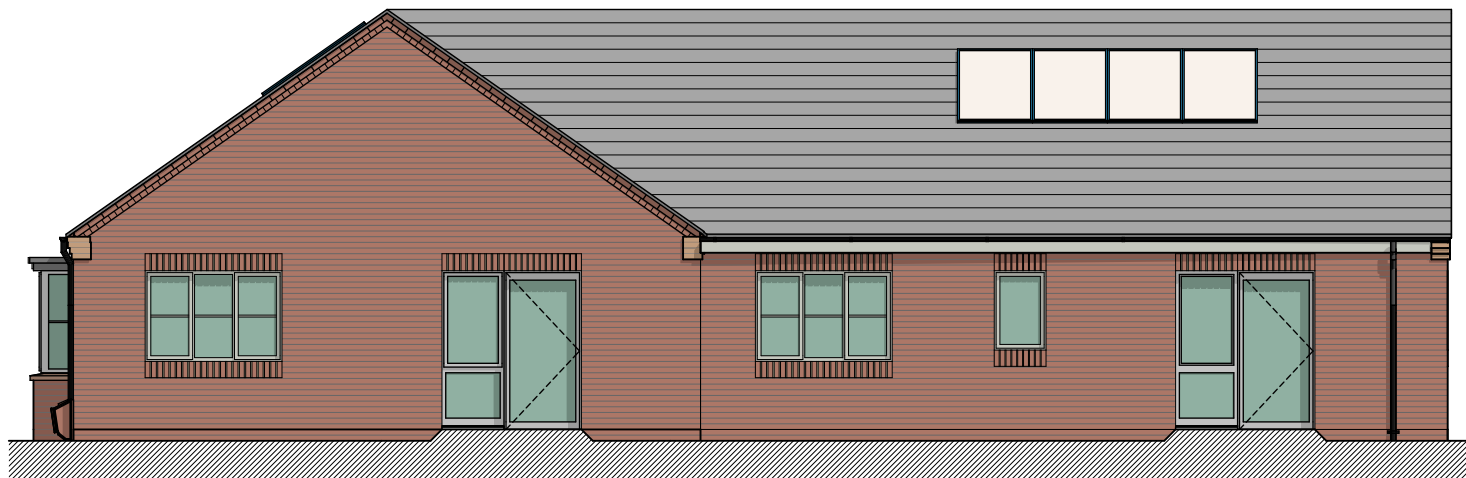

Rear Elevation

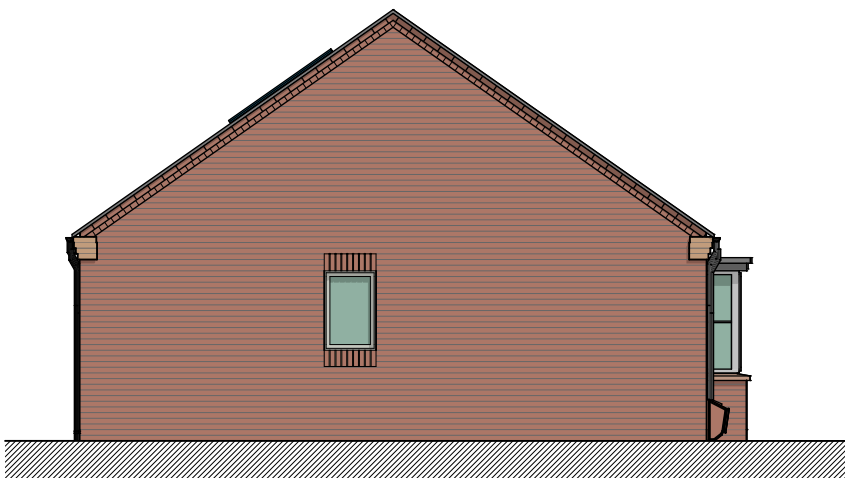

Side Elevation



Plot numbers 17,18



Project: Cheltenham Road, Corby

Status: Planning

Client: Corby Borough Council

Sheet title: House Type DD1

Scale: 1:100 @ A2

Date: 20/03/2018

Drawn: GW/SA

Checked: JR

Ref: 41232/007A

Waterloo House, 71 Princess Road West, Leicester, LE1 6TR · T 0116 204 5800  
74 Wells Street, London, W1T 3QQ · T 020 3327 0381  
F 0116 204 5801 · rg-p.co.uk · design@rg-p.co.uk

All dimensions to be checked on site. Do not scale off this drawing for construction purposes.  
This drawing is the copyright of the Architect, and not to be reproduced without their permission.  
Ordnance Survey map information reproduced with permission of HMSO Crown Copyright reserved.  
rg+p Ltd. Trading as rg+p.