

NOTES

All dimensions must be checked on site and only scaled from this drawing for planning purposes only

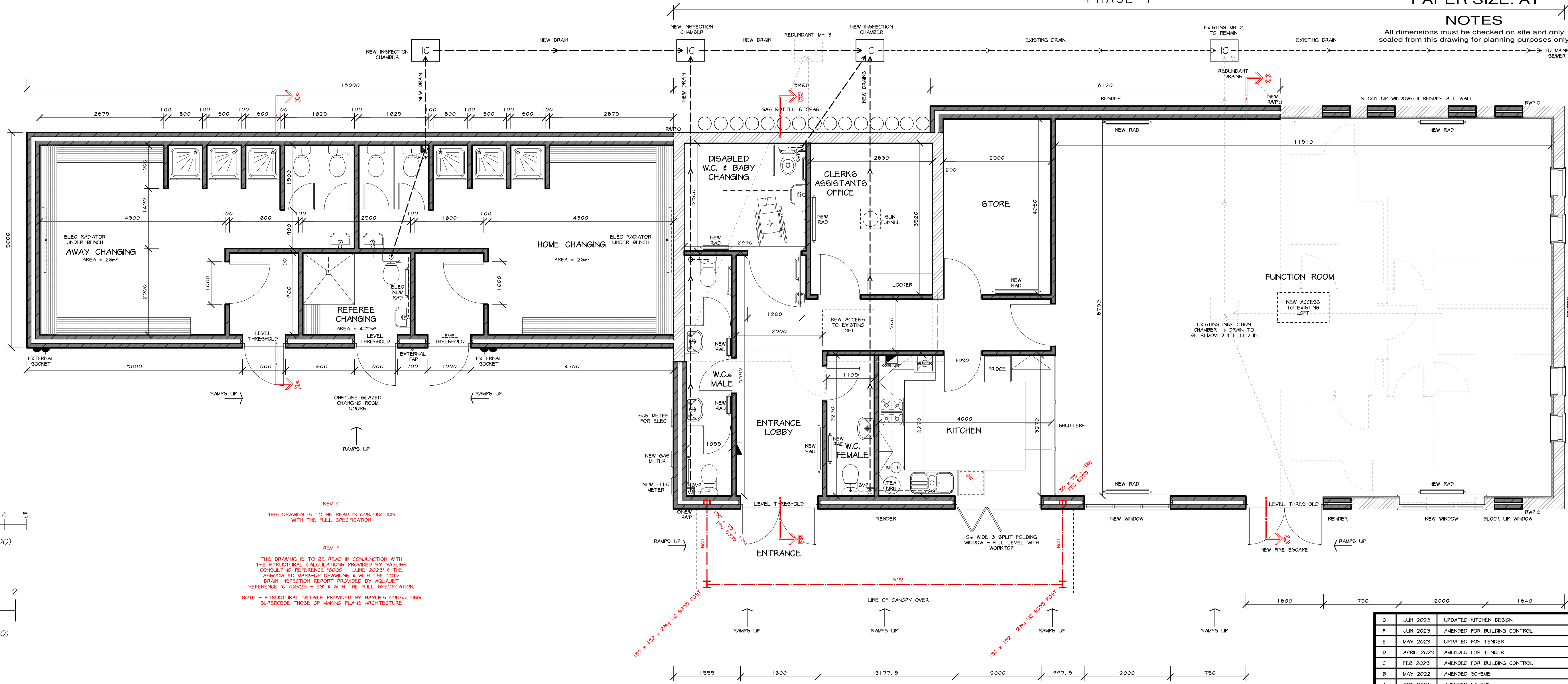
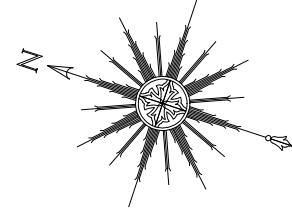

REV C
THIS DRAWING IS TO BE READ IN CONJUNCTION WITH THE FULL SPECIFICATION

REV F
THIS DRAWING IS TO BE READ IN CONJUNCTION WITH THE STRUCTURAL CALCULATIONS PROVIDED BY BAYLIS CONSULTING REFERENCE '0000 - JUNE 2023' & THE ASSOCIATED MARK-UP DRAWINGS & WITH THE CCTV DRAIN INSPECTION REPORT PROVIDED BY AQUAJET REFERENCE '01/06/23 - ES' & WITH THE FULL SPECIFICATION.

NOTE - STRUCTURAL DETAILS PROVIDED BY BAYLIS CONSULTING SUPERSEDE THOSE OF MAKING PLANS ARCHITECTURE

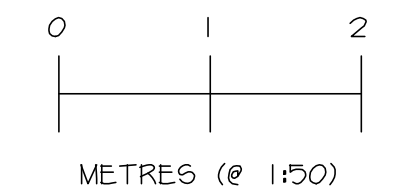
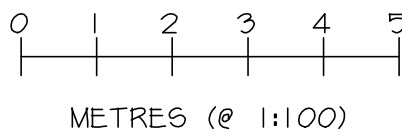

PROPOSED FLOOR PLAN
SCALE 1:50

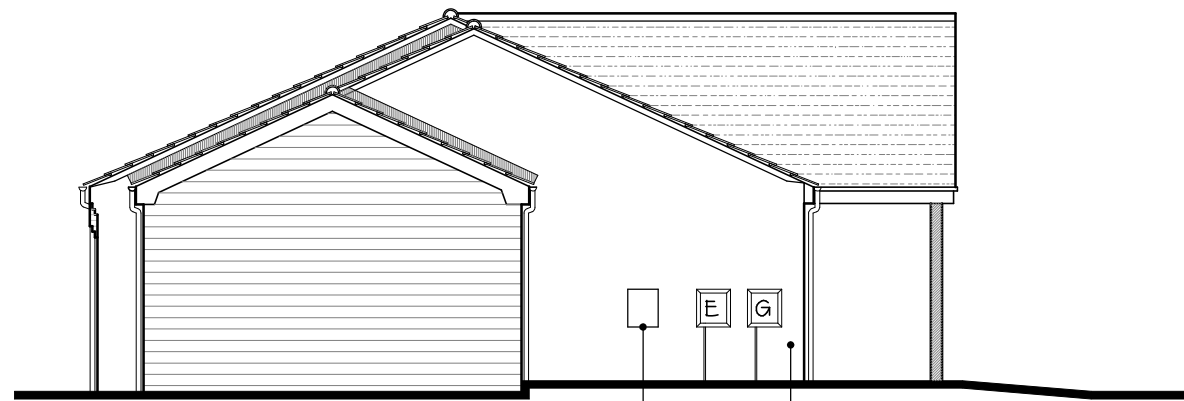

PROPOSED NORTH ELEVATION
SCALE 1:100

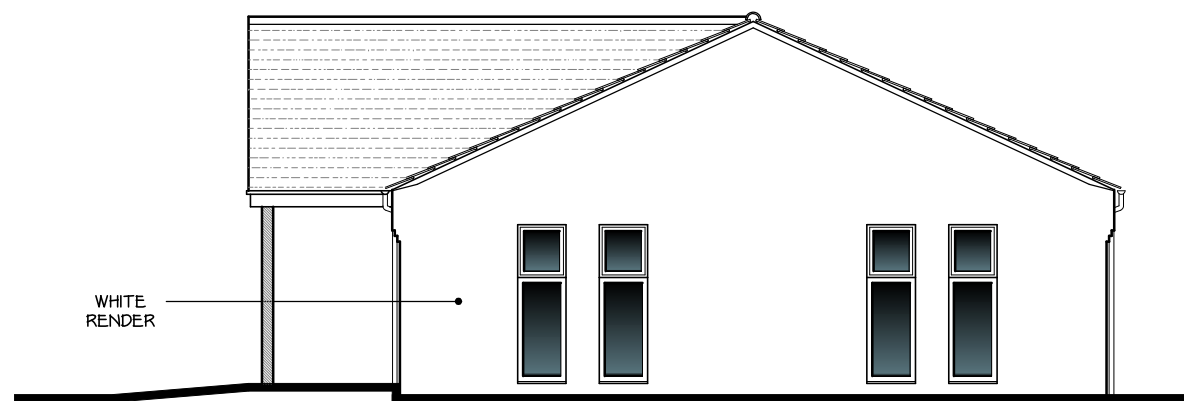

PROPOSED SOUTH ELEVATION
SCALE 1:100

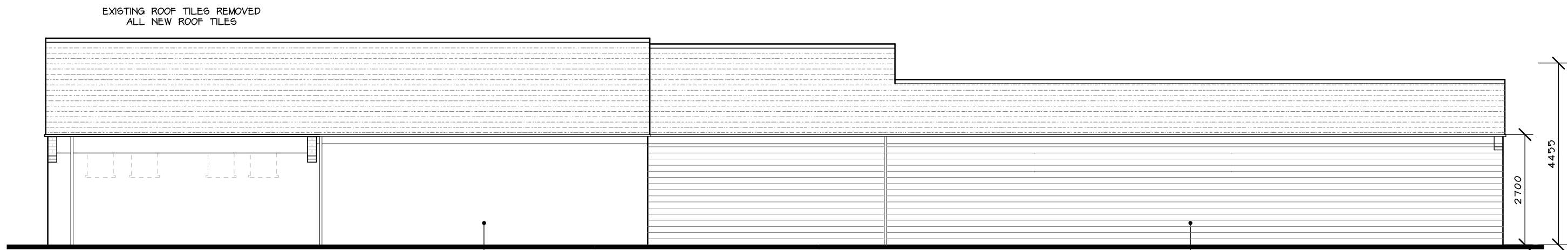

PROPOSED EAST ELEVATION
SCALE 1:100

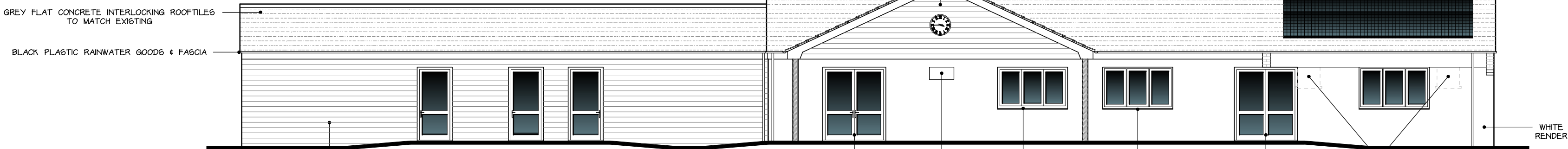

PROPOSED WEST ELEVATION
SCALE 1:100

Date	Revisions
G JUN 2023	UPDATED KITCHEN DESIGN
F JUN 2023	AMENDED FOR BUILDING CONTROL
E MAY 2023	UPDATED FOR TENDER
D APRIL 2023	AMENDED FOR TENDER
C FEB 2023	AMENDED FOR BUILDING CONTROL
B MAY 2022	AMENDED SCHEME
A OCT 2021	AMENDED SCHEME

© copyright	Client
Client	WILLINGTON PARISH COUNCIL
Location	SPORTS PAVILION TWYFORD ROAD WILLINGTON DERBYSHIRE DE65 6BN
Proposal	PROPOSED EXTENSION / ALTERATIONS FOR FUNCTION ROOM, TOILETS, CHANGING ROOMS, GOAL POSTS & GAS BOTTLES STORAGE & KITCHEN TO SPORTS PAVILION
Drawing Title	PROPOSED FLOOR PLANS & ELEVATIONS OF REFEREES & PLAYERS CHANGING ROOMS

Scale	1:50 & 1:100
Date	OCT 2020
Drawn by	MRP
Drg No.	J3133-04
Revision	G