

File name: \\UK\WSPGROUP\COMP\CENTRAL DATA\PROJECTS\70108764 - RIVER TEME - LEINTWARDINE\3 WIP\CIVIL ENGINEERING\04 WIP\01 CAD\70108764-WSP-WRE-00-DR-CW-1001-P02-AM.DWG, printed on 15 January 2025 12:40:17 by MacTintosh, Andrew

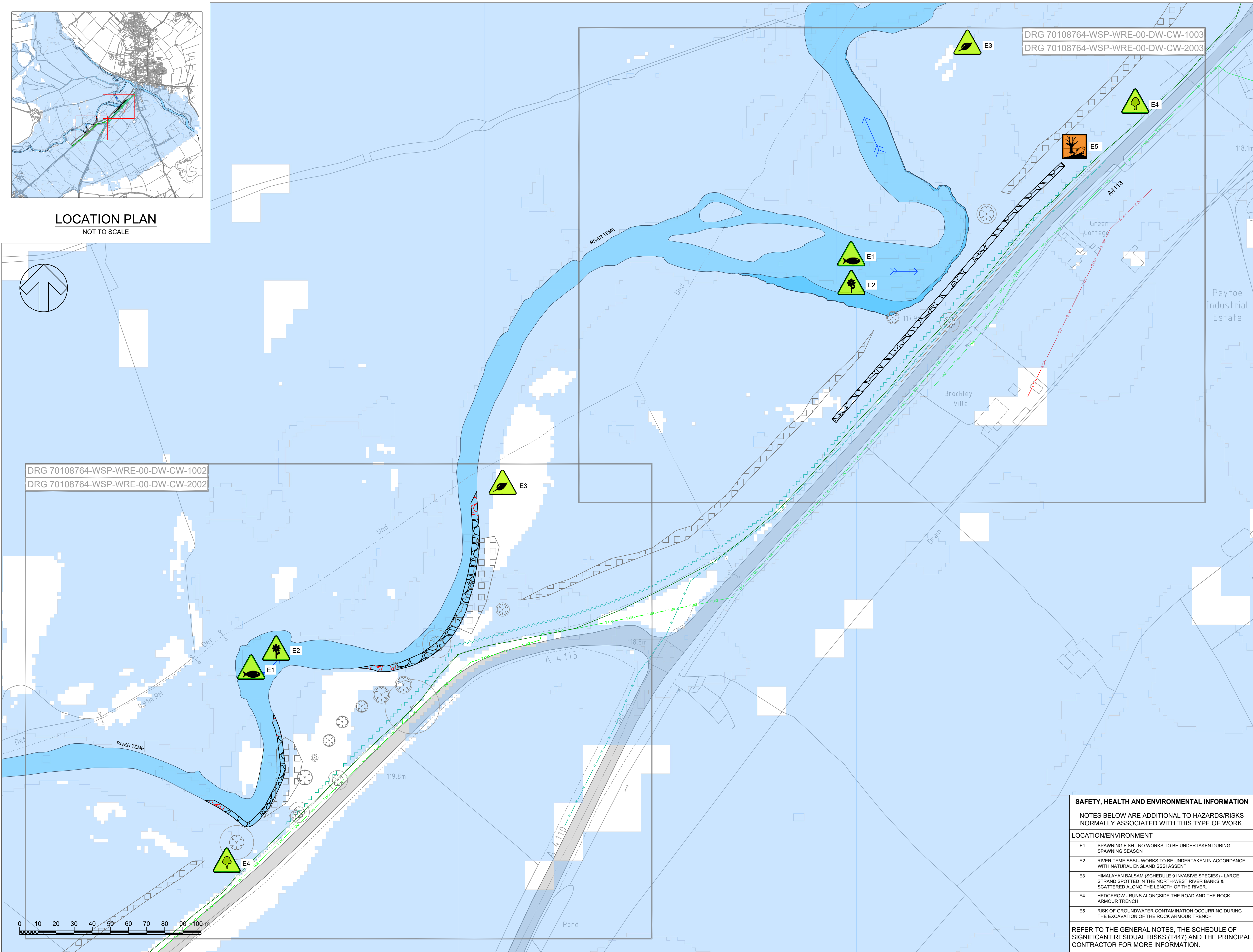

LOCATION PLAN
NOT TO SCALE

SITE PLAN
SCALE 1: 1000 @ A1

NOTES:

1. THE WORKS ARE LOCATED ADJACENT TO THE A4113 APPROXIMATELY 300m TO THE SOUTH-WEST OF LEINTWARDINE.
2. THE CENTRE OF THE SITE IS LOCATED AT:
NGR: 339996, 273508
POSTCODE: SY7 0LG
3. THIS DRAWING SHOULD BE READ IN CONJUNCTION WITH ALL DRAWINGS LISTED IN THE DRAWING SCHEDULE 70108764-WSP-WRE-00-SH-CW-1001.
4. SAFETY, HEALTH AND ENVIRONMENTAL INFORMATION (SHEI) IS CONTAINED IN THE CONTRACT DOCUMENTS, PRE-CONSTRUCTION INFORMATION AND IN THE SHEI BOXES DISPLAYED ON THE DRAWINGS

KEY:

ROOT PROTECTION ZONE

TREE

EXISTING TREE COVER

HEDGEROW

ROCK ARMOUR EXTENSION

ROCK ARMOUR

TOP OF BANK VEGETATION

WOOD DEBRIS BANK PROTECTION

STOCK PROOF FENCE

PROTECTED HABITAT, PROTECTED FLORA, SSSI

ENVIRONMENTAL CONSTRAINT - FISH

RISK OF GROUNDWATER CONTAMINATION

HIMALAYAN BALSAM

PROTECTED TREES

E OH - ELECTRICITY OVERHEAD

T UG - TELECOM UNDERGROUND

W - WATER MAIN

ABANDONED MAIN

FOUL WATER RISING MAIN

WATERCOURSE FLOW DIRECTION

WATERCOURSE

SURVEYED WATERCOURSE

FLOOD ZONE (100YRS+60CC)

UTILITY CONFIDENCE GAUGE

SEARCH TYPE

DATE

TYPE D (DESKTOP) 02/05/2023

TYPE C (SITE RECON)

TYPE B (DETECTION)

TYPE A (VERIFICATION)

P02	07/01/2025	AM	FOR APPROVAL	JM	PW
P01	15/05/2024	JM	FOR APPROVAL	PW	OS
REV	DATE	BY	DESCRIPTION	CHK	APP

DRAWING STATUS: B - PARTIAL SIGN OFF

wsp

7th Floor, 110 Queen St, Glasgow, G1 3BX, UK
T+ 44 (0) 141 429 3555, F+ 44 (0) 141 429 3666
wsp.com

CLIENT: HEREFORDSHIRE COUNCIL

SITE PROJECT: RIVER TEME PHASE 2B

TITLE: SITE LOCATION PLAN

SCALE @ A1: 1:1000	CHECKED: JM	APPROVED: PW
PROJECT NO: 70108764	DESIGNED: AM	DRAWN: AM
		DATE: January 25

DRAWING NO: 70108764-WSP-WRE-00-DR-CW-1001	REV: P02
--	----------

© WSP UK Ltd