

Bedford Campus - Options to Relocate Archive - Q Block - Library

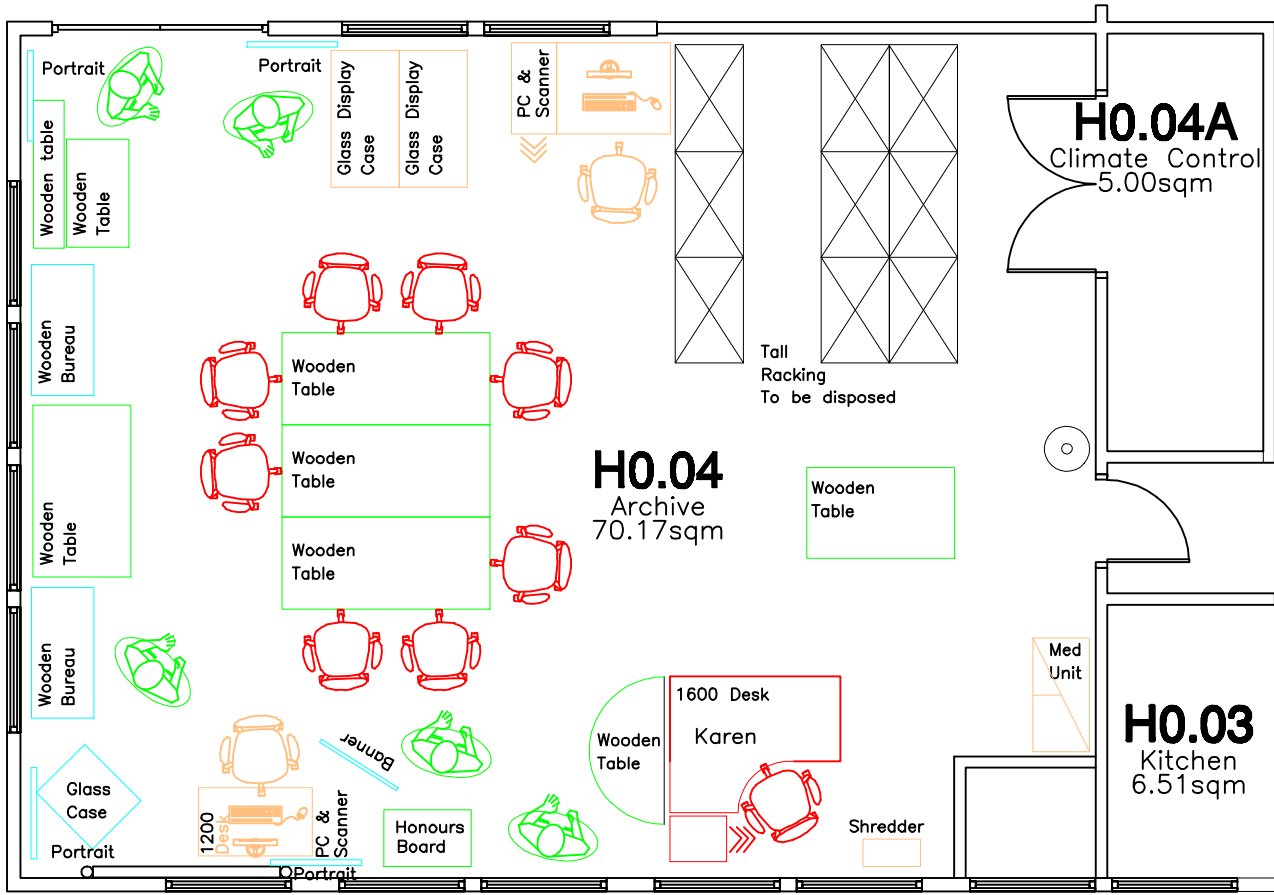

Existing Layout - H Block

- Furniture to be relocated into store. Room TBA
- Furniture to be relocated to Library Office
- Furniture to be thrown away
- Existing Furniture to remain in situ
- New partitioning
- Furniture & portraits to be relocated to Room Q0.10
- Counter, shutter to be removed and area made good.

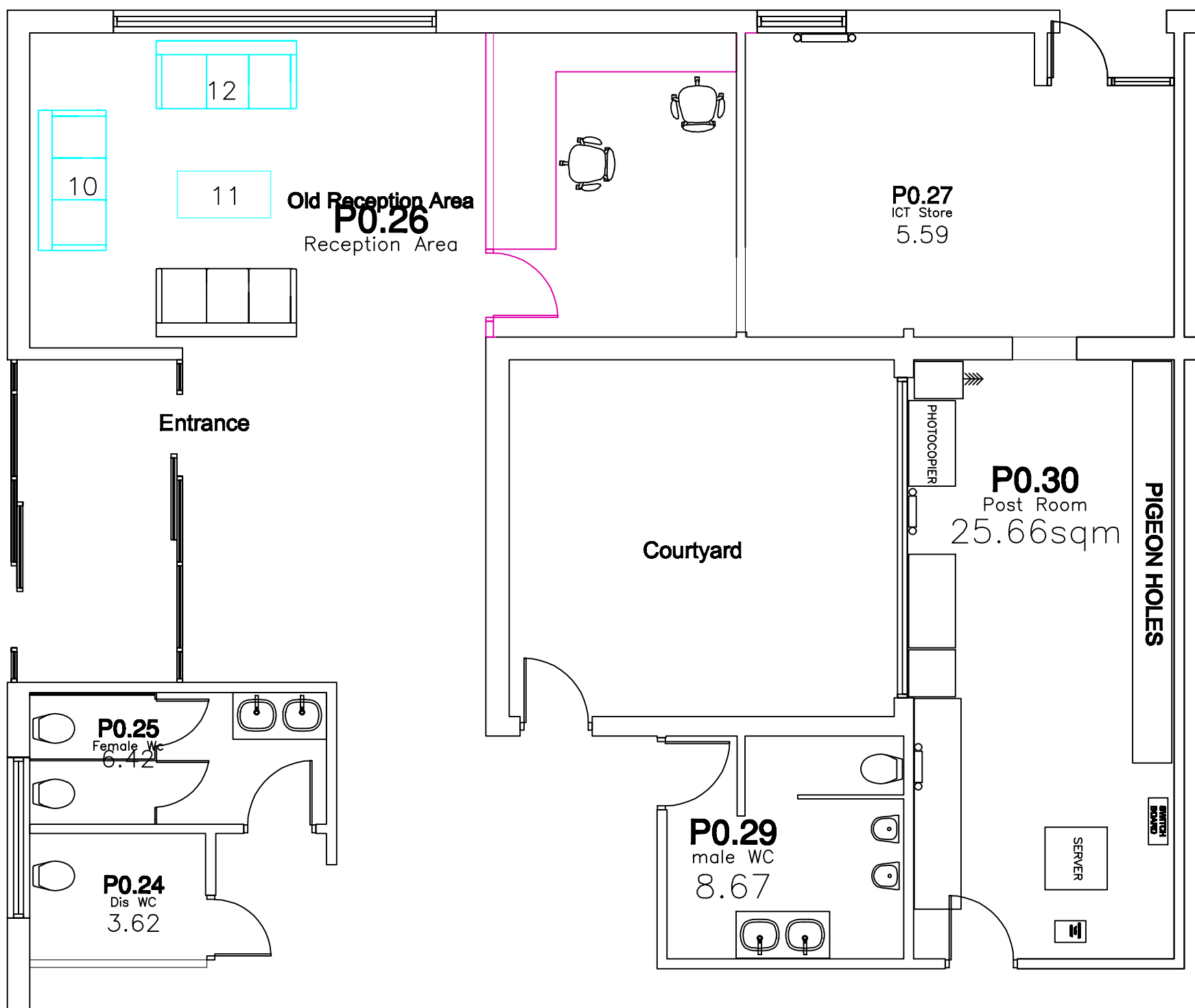

Existing Layout - P Block

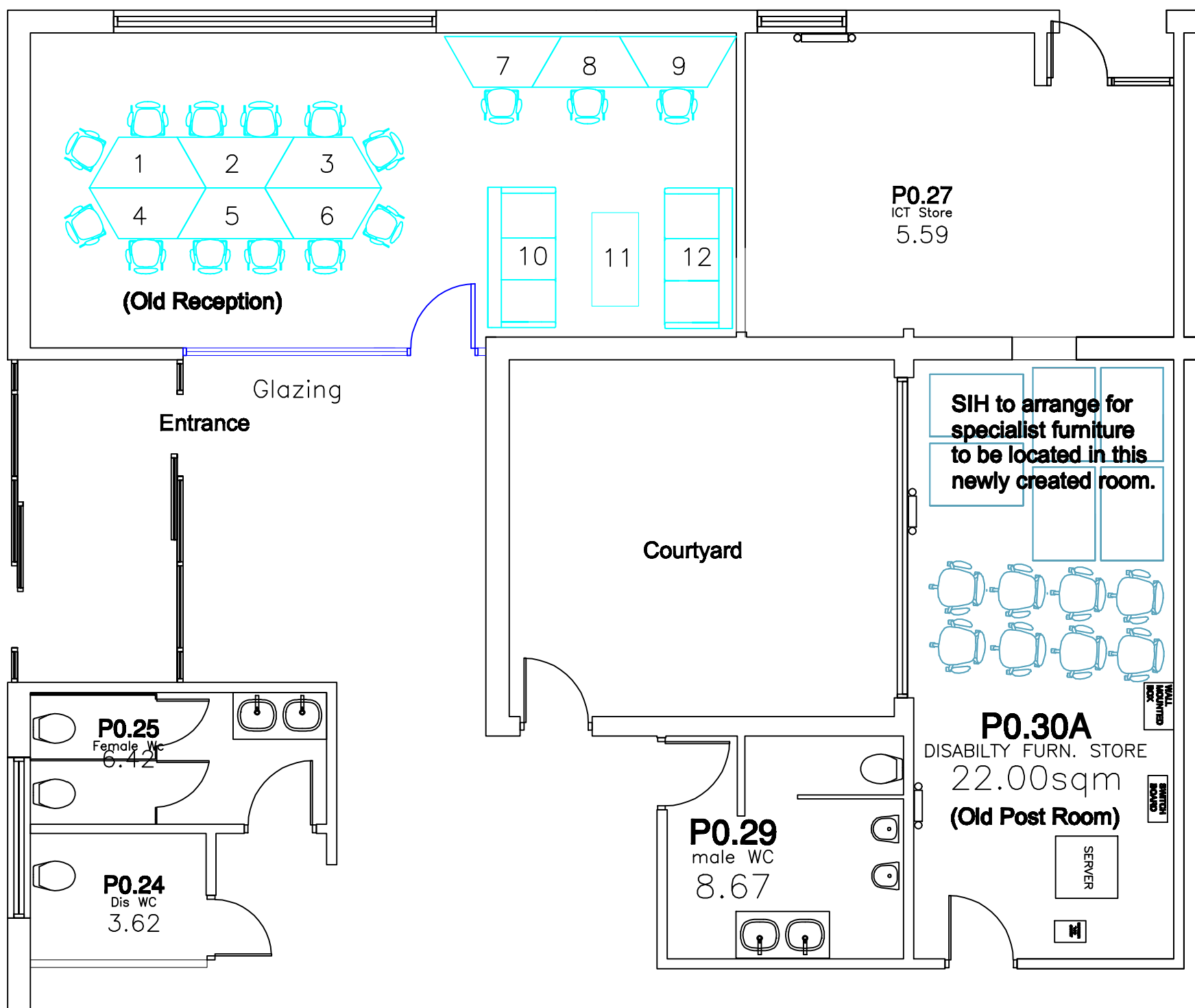

Proposed Layout - P Block

Archive requirements:

447 Boxes. ALSO NEED TO BE PURCHASE!

General Achieve -

267 Boxes (size 280w x 400d x 115h)

Expansion Archive -

150 Boxes (size as above)

New Collection -

30 Boxes (size as above)

Portraits & Blue art work:

Client request to locate portraits in library lobby to replace 3 x blue art work?
Blue art work to be relocated to Hub.
Positioned at high level.

3 x Blue art work located on the ground floor, Library

4 x Portraits currently located in H Block

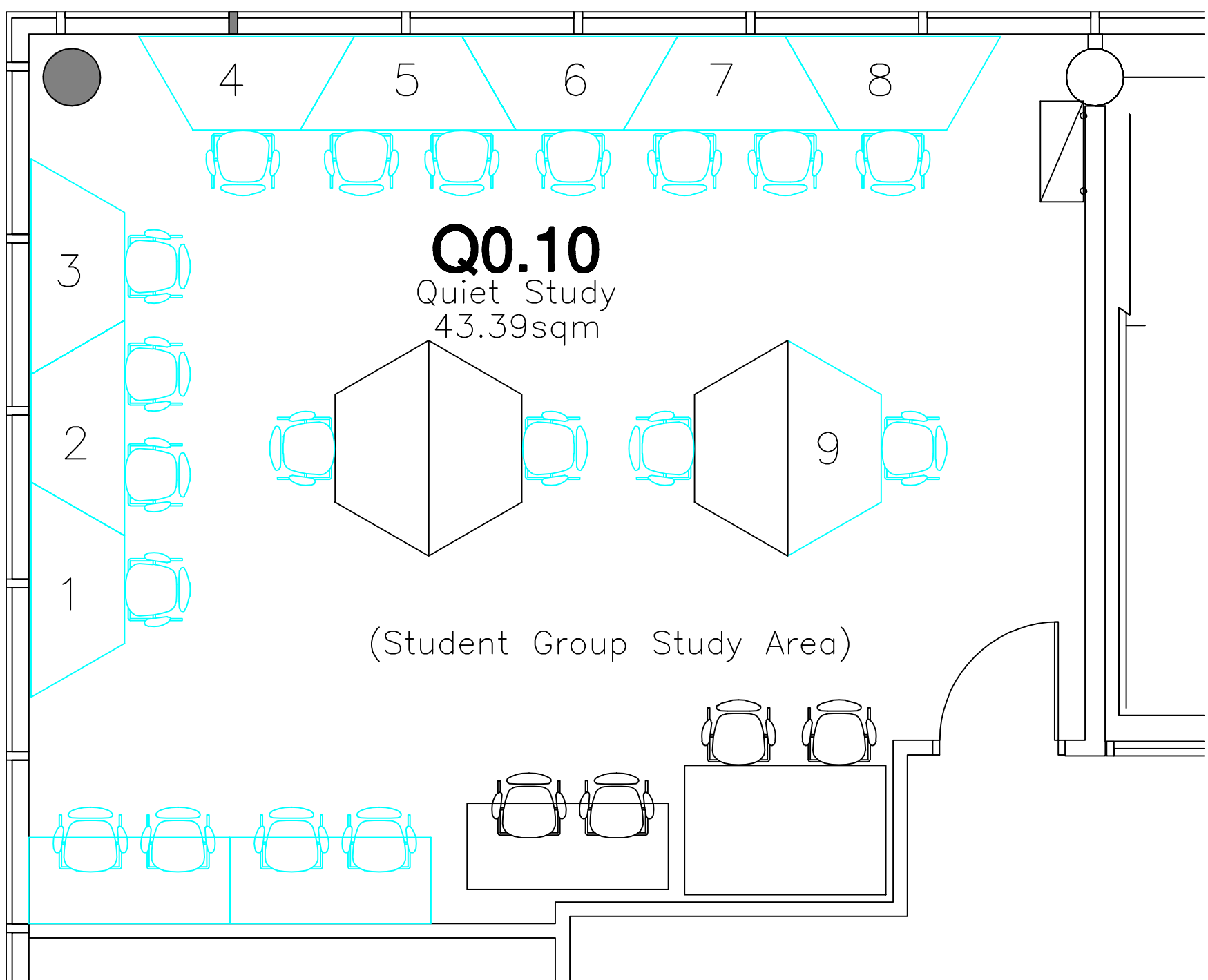

Existing Layout - Library

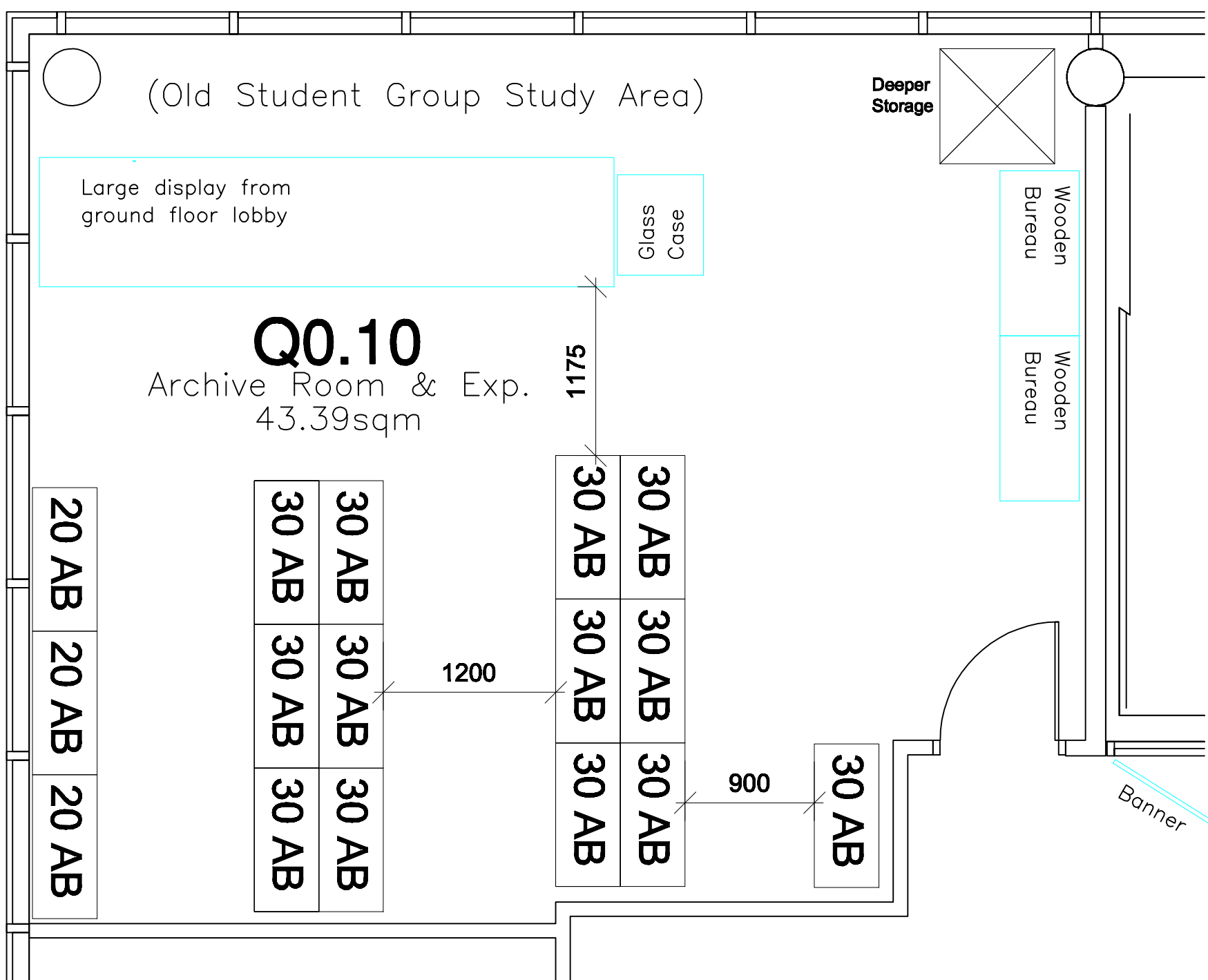

Proposed Layout - 450 Archive Boxes

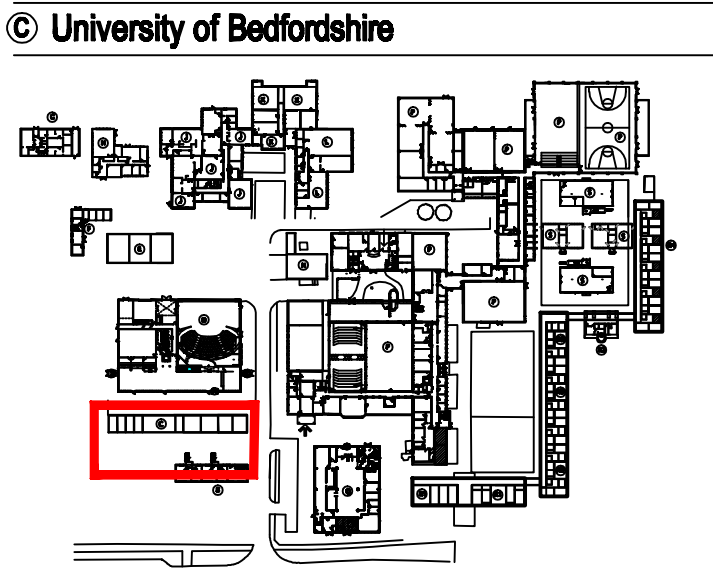

Bedford Campus - Site Plan

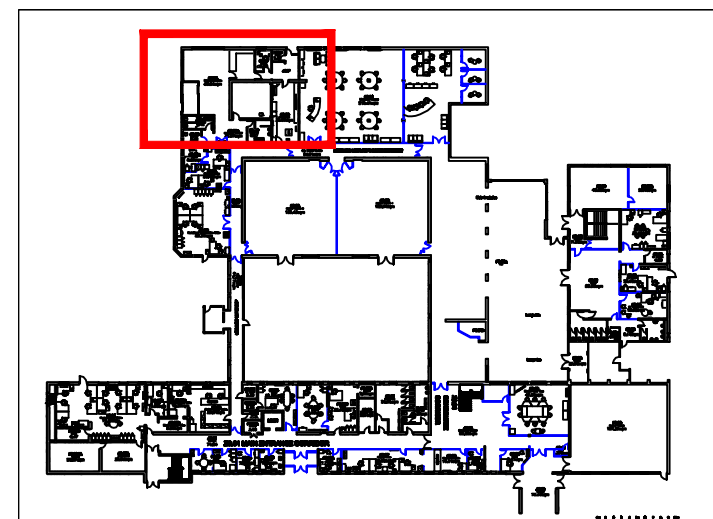

Project Location -

Notes
This drawing and any information contained within or hereon is confidential and the property of the University of Bedfordshire. It may not be disclosed, loaned, copied or transmitted in any form without the prior written consent of the University of Bedfordshire.

P6	Archive option revived	S.L.H.	-	16.03.15
P5	Archive option revived	S.L.H.	-	13.03.15
P4	New location added to dwgs	S.L.H.	-	10.03.15
P3	New location added to dwgs	S.L.H.	-	16.03.15
P2	New options added	S.L.H.	-	08.02.15
P1	First issue - for information & comment	S.L.H.	-	06.02.15
REV	DESCRIPTION	BY	CHKD	DATE

14-012 Buildings H & P Existing & Proposed Furniture Layouts

Site: Bedford Campus
Building: H & P Buildings
Floor: Ground Floor
Title: Proposed Furniture Layouts

DRAWN BY: SIH DATE: 07.07.2014 SCALE: A1@ 1:100
TASK NO: 14-012 LOCATION: BEDFORD. CATEGORY: X DWG NO: 101 REV: P6



UoB Facilities & Estates Tel: 01582 743845

Scale applicable when printed at ISO A1 (841x594mm)