

DO NOT SCALE - DIMENSIONS IN MILLIMETRES

REVISION HISTORY			
REV	DESCRIPTION	AUTHOR	DATE
A	Original Release	C.Henderson	28/06/2013

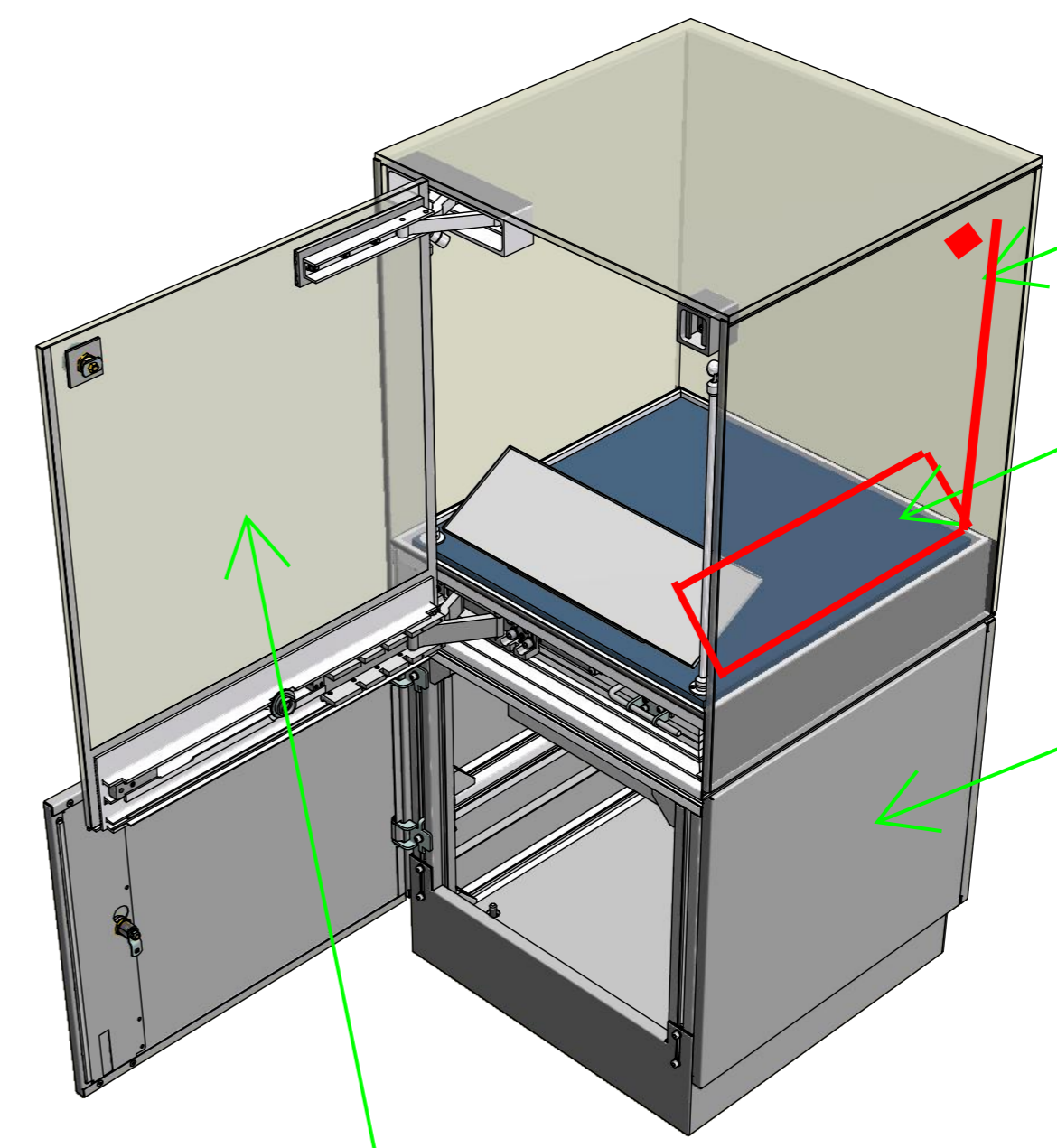
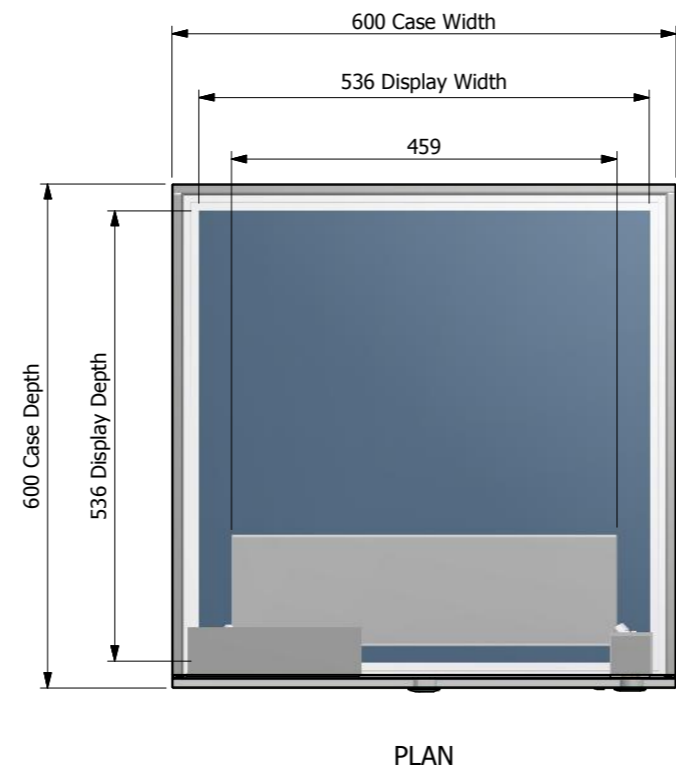
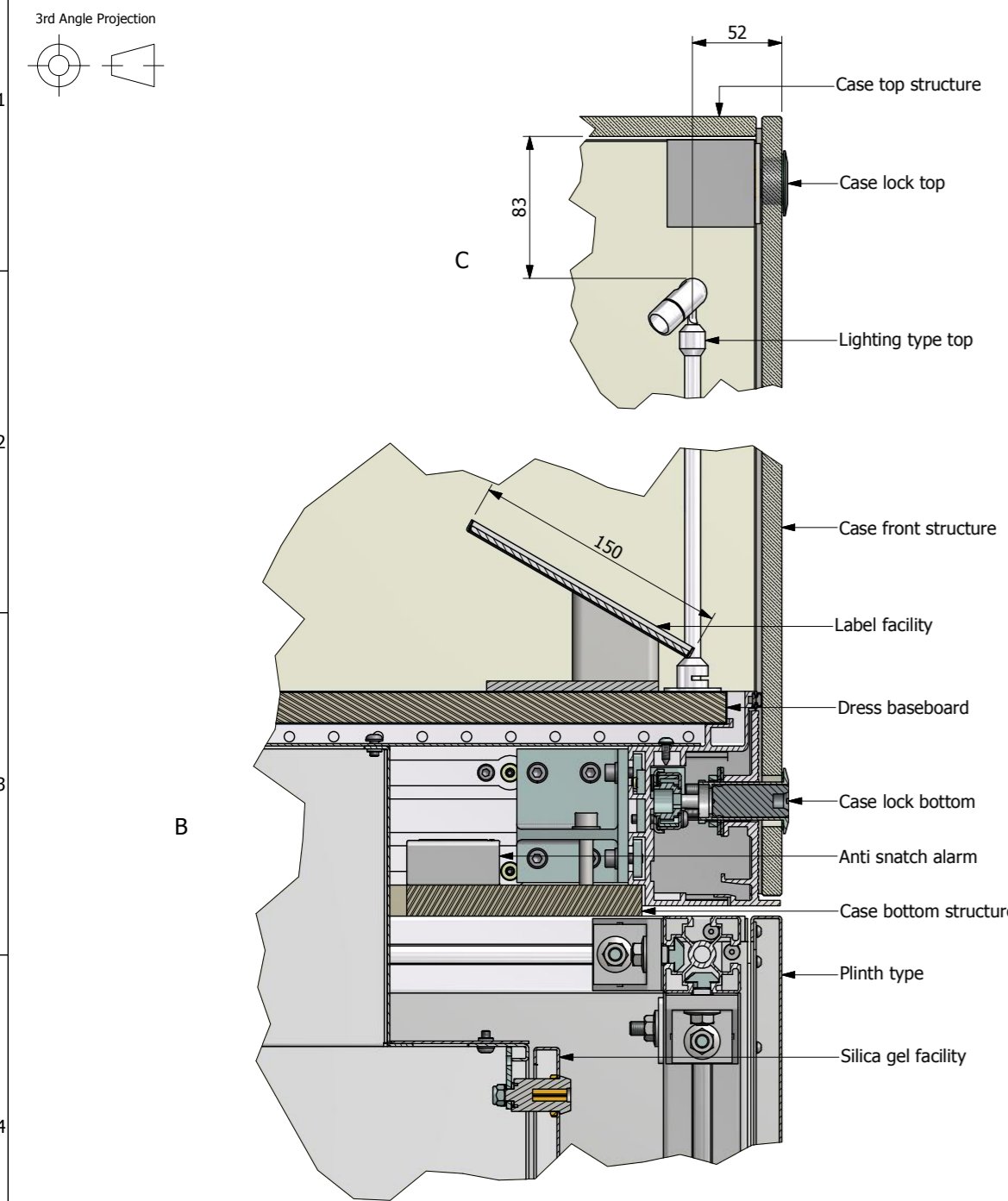

move light fitting to this corner

move label to this side

plinth door and gel box to be opened and access from this side

case door to side not front

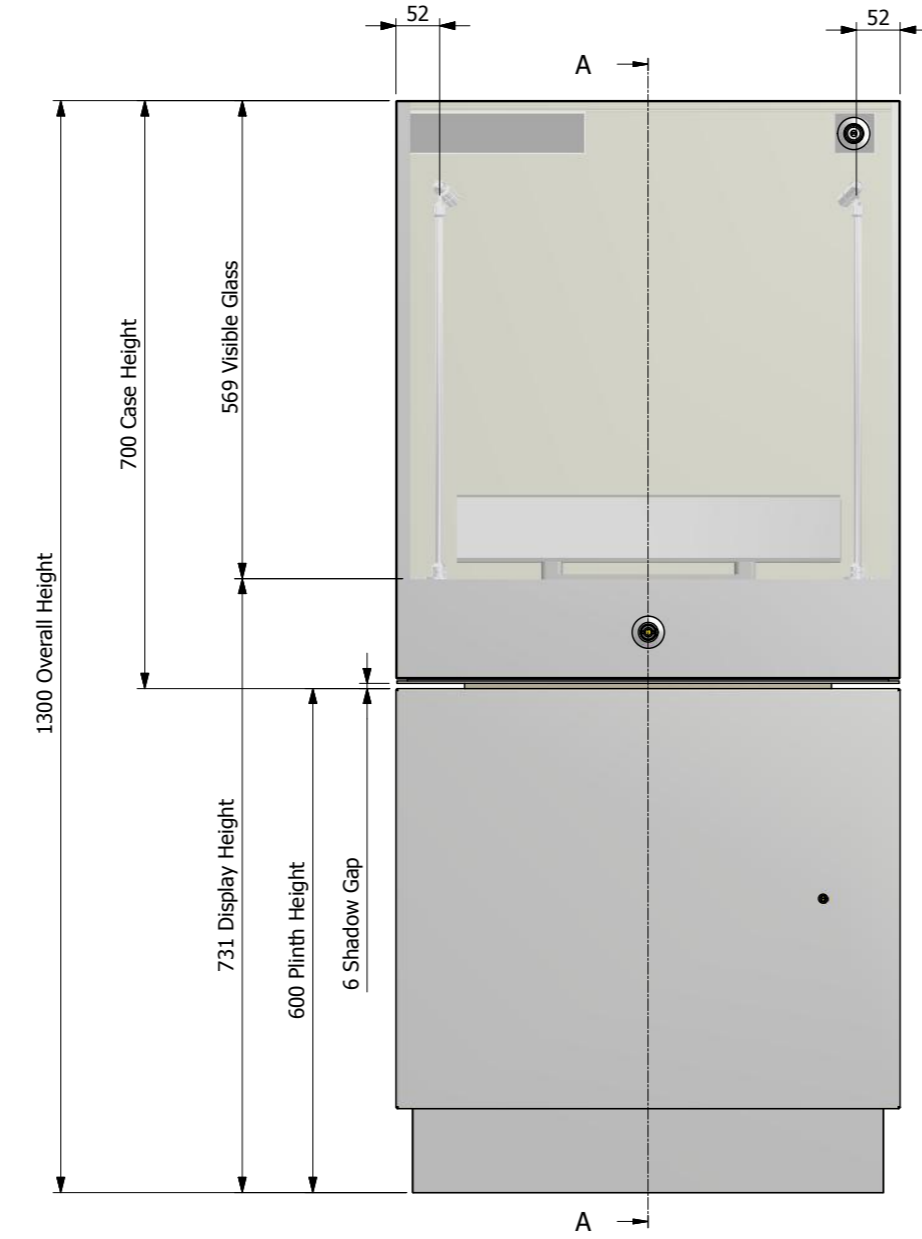
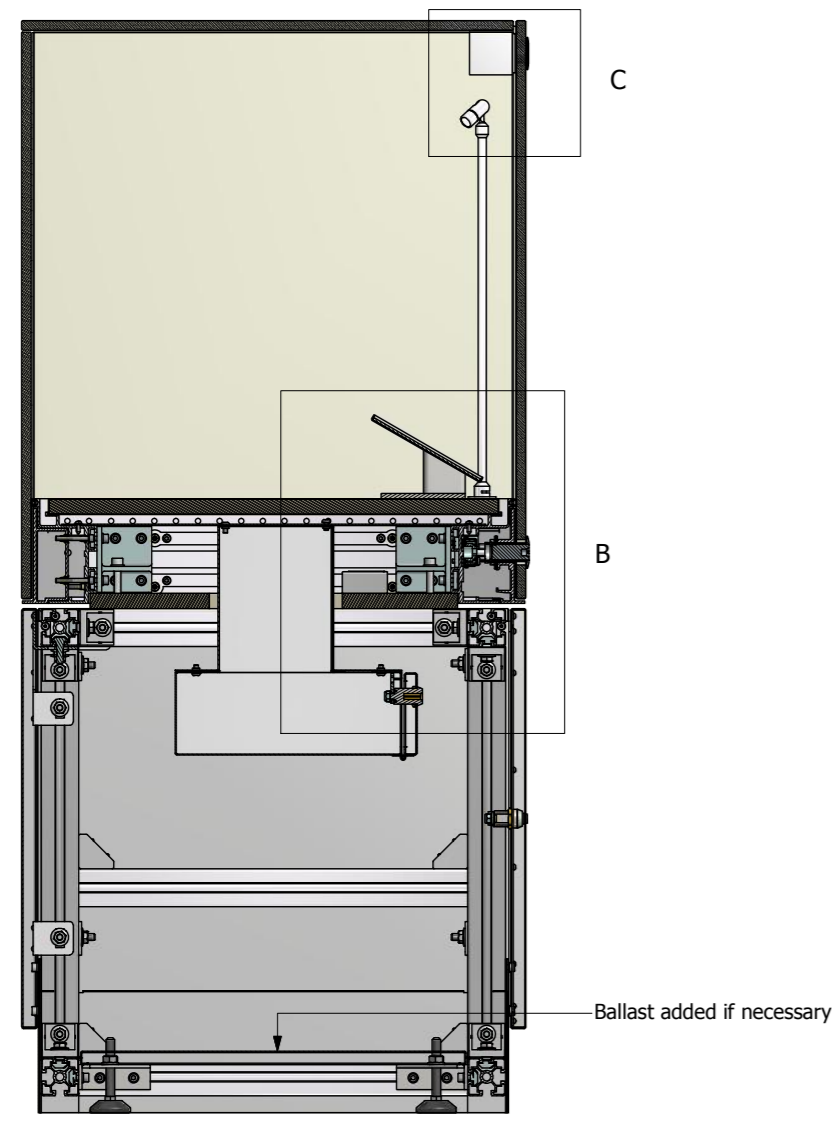

Status B - SM 12.07.13

In addition to any comments here please refer to document - (X10000026 Redman notes added 12.07.13)

Fabric reference Baumann Ultra IV (colour tba)

RAL colour 7005 (mid grey) same as sample provided by CNL

silicone - grey

Drawing Approved By:  
Clients Signature:  
Date:  
ClickNetherfield Issued For Approval Date:

VACUUM GRIPPING CUPS MUST BE USED TO ASSIST OPENING/CLOSING OF DISPLAY CASES			
Case Type	Vista 6	Plinth Type	A - folded steel panel on aluminum structure
Case Qty	3	Plinth Colour	To be confirmed
Case Access	Hinged	Powdercoat Colour	To be confirmed
Door Qty	1	Silicone Colour	To be confirmed
Case Locks	Abloy CL291 & Emka latch and Abloy CL100 Cam	Frit Colour	To be confirmed
Lock Qty	1 + 1	Silica Gel Facility	Locking folded steel box
Shelving Type	None	Soffit	None
Shelving Qty	0	Lighting Type Top	2 No. LED Stick
Case Seals	Silicone compression seal	Lighting Type Bottom	None
Approx Case Weight	126 kg	Cable Exit	Bottom of case
Air Exchange Rate	0.5	Dress Baseboard	18mm ZF-MDF Dacrylate sealed & fabric wrapped
Assemble on Site	No	Dress Panel Colour	To be confirmed
Bond On Site	No	Case Top	11,5mm low iron laminated glass
		Case Front	11,5mm low iron laminated glass
		Case Back	11,5mm low iron laminated glass
		Case Left	11,5mm low iron laminated glass
		Case Right	11,5mm low iron laminated glass
		Case Bottom	18mm ZF-MDF Dacrylate sealed
		Structure	
		Top	None
		Back	None
		Left	None
		Right	None
		Dress Panels	
		Top	None
		Back	None
		Left	None
		Right	None
		Case Ref No.	C03808
		Project No.	291201
		Project	Nat Mus Royal Navy
		Client	Elmwood
		Project Manager	M.Murray
		Drawing Title	DC31, DC32 & DC33
		Tolerance +/-	0,8mm
		Drg Size	A2
		Drawing No.	291201-C03808-C-01.dwg
		Sheet	1 / 1

**CLICKNETHERFIELD**  
The Glassworks, Grange Road, Houston Industrial Estate  
Livingston, West Lothian, Scotland, EH54 5DE  
E-Mail: showcases@clicknetherfield.com  
Web: www.clicknetherfield.com

C:\Vault\WIP\Work Files\Case Orders\2013\291201\C03808\Drawing\291201-C03808-C-01.dwg