

1. This drawing remains copyright of Challinor Hall Ltd and may not be reproduced or copied without consent in writing.
2. Do not scale drawing use figured dimensions only.
3. Any discrepancies between site and drawings to be reported to Challinor Hall Ltd
4. Read in conjunction with all relevant structural and mechanical & electrical engineers drawings.
5. Dimensions critical to proposed building works must be checked on site before building works commences.

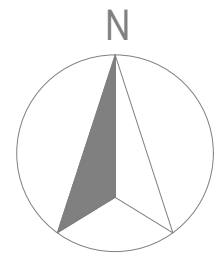
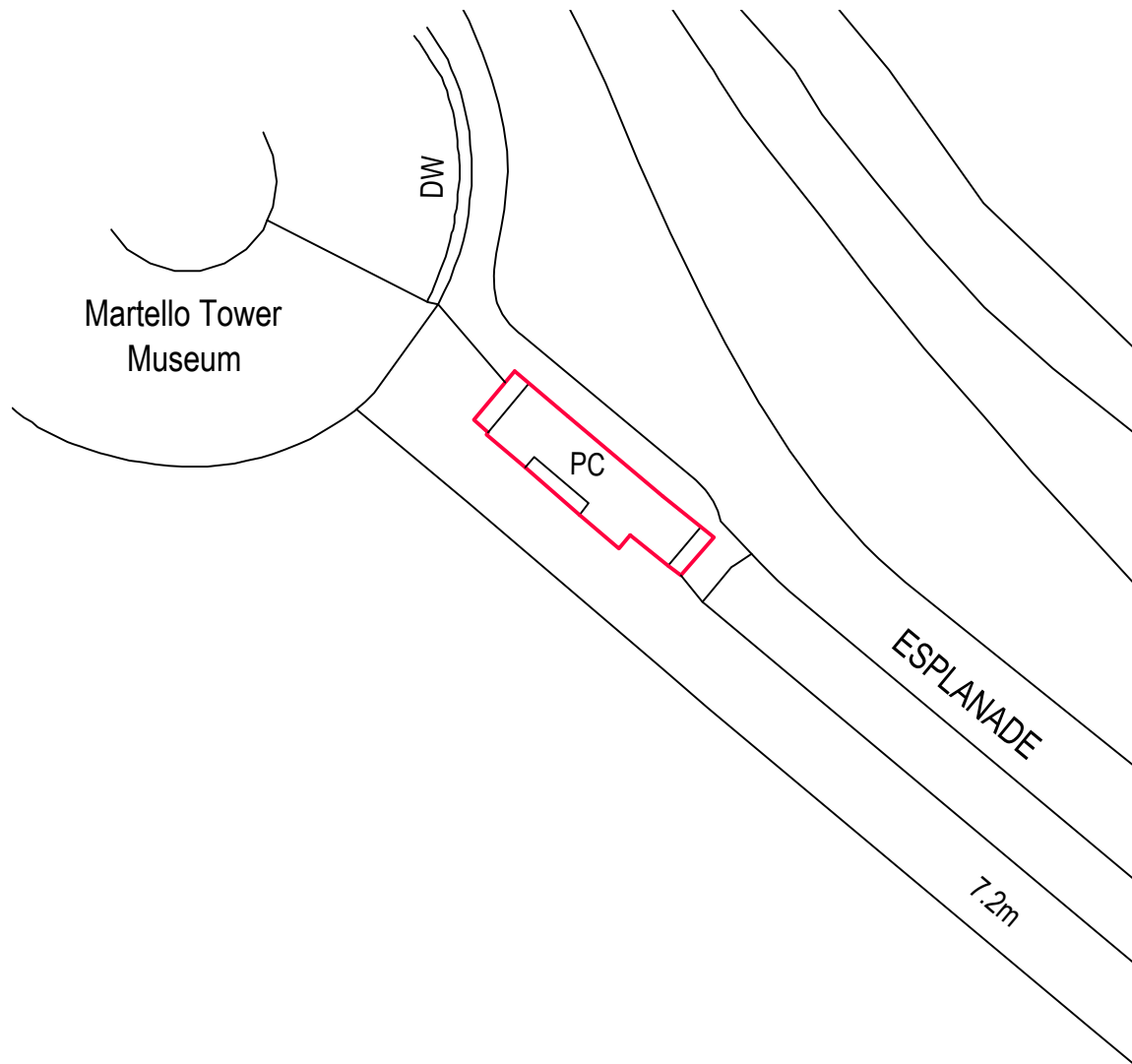
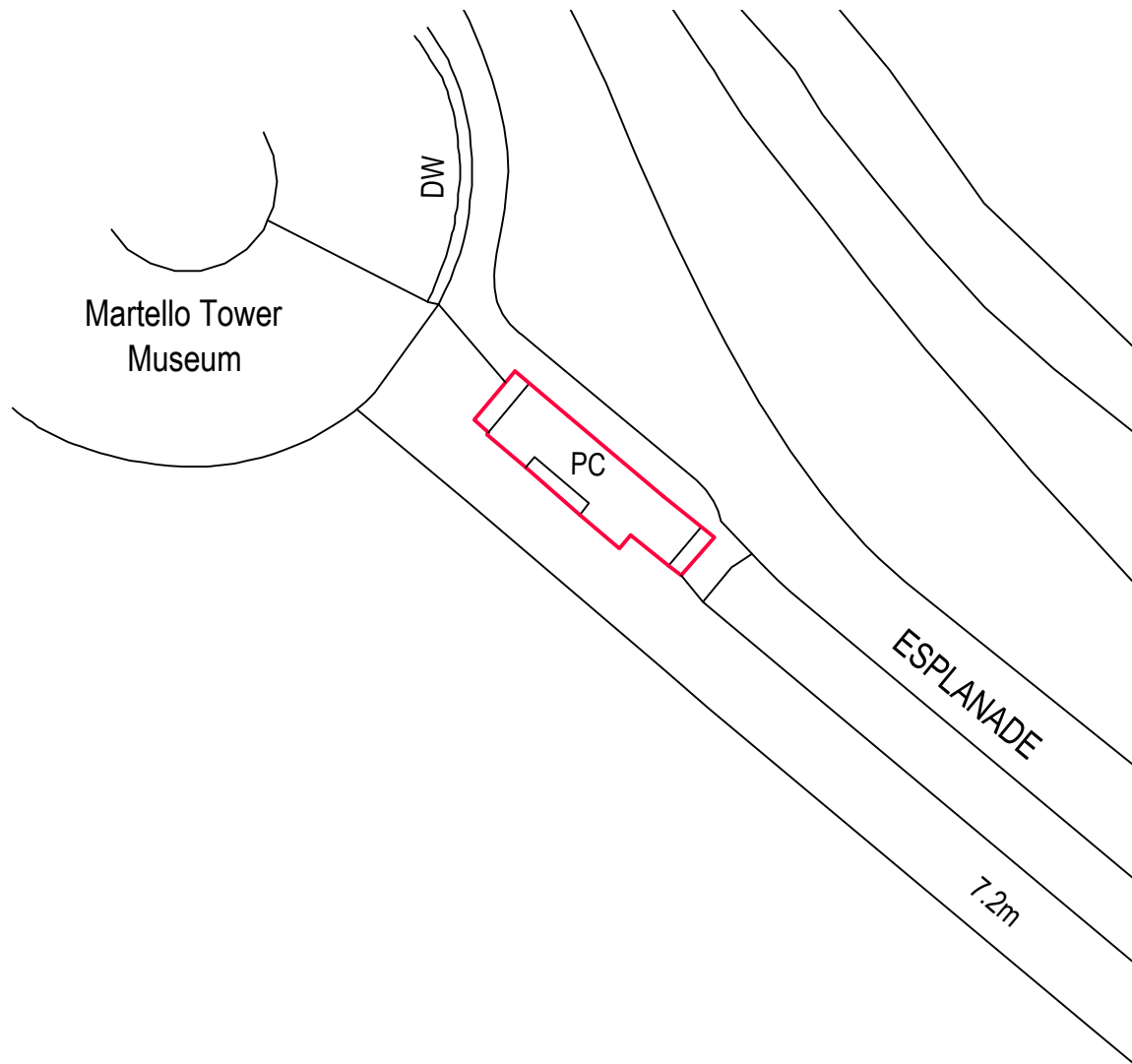

© Crown copyright 2017. Supplied by mapserve.co.uk a licensed Ordnance Survey partner number 100053143  
Reproduction in whole or part is prohibited without the prior permission of Ordnance Survey.

**EXISTING BLOCK PLAN AT 1:500 SCALE**

**PROPOSED BLOCK PLAN AT 1:500 SCALE**

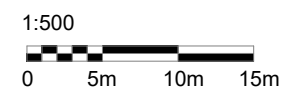

revision	date	amendment
Client Seaford Town Council		
Project Martello public conveniences refurbishment		
Project Address Public Conveniences, Esplanade, Seaford, East Sussex, BN25 1JH		
Drawing Title Existing and proposed block plan		
Stage PLANNING		
Issue Date 13.02.2023		Project No. 2252
Scale 1:500 on A3 paper	Drawing No. 08	Rev.



19 Willingdon Park Drive - Eastbourne - BN22 0BS  
(T): 01323 411933 (W): [www.challinorhall.co.uk](http://www.challinorhall.co.uk)  
(E): [lee@challinorhall.co.uk](mailto:lee@challinorhall.co.uk)