

Drawing designs are copyright of Modulek and should not be provided to 3rd parties without written consent.  
Any queries please contact Modulek.

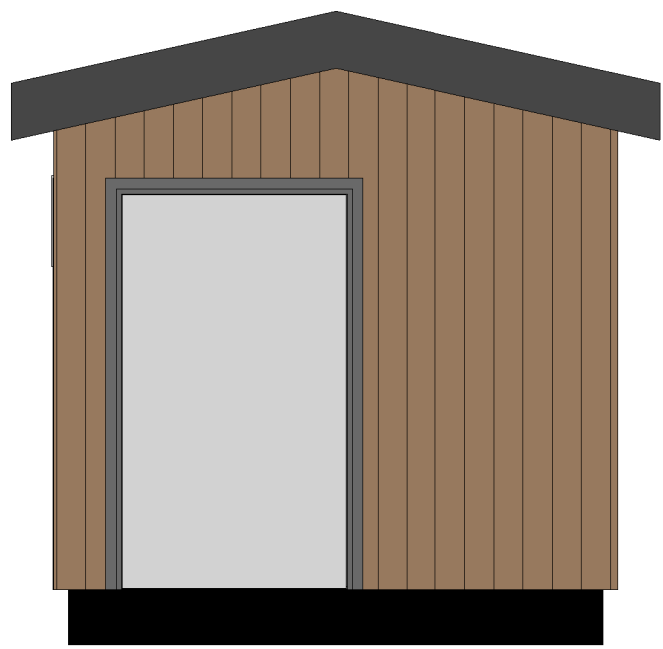

East  
1 : 50



North  
1 : 50

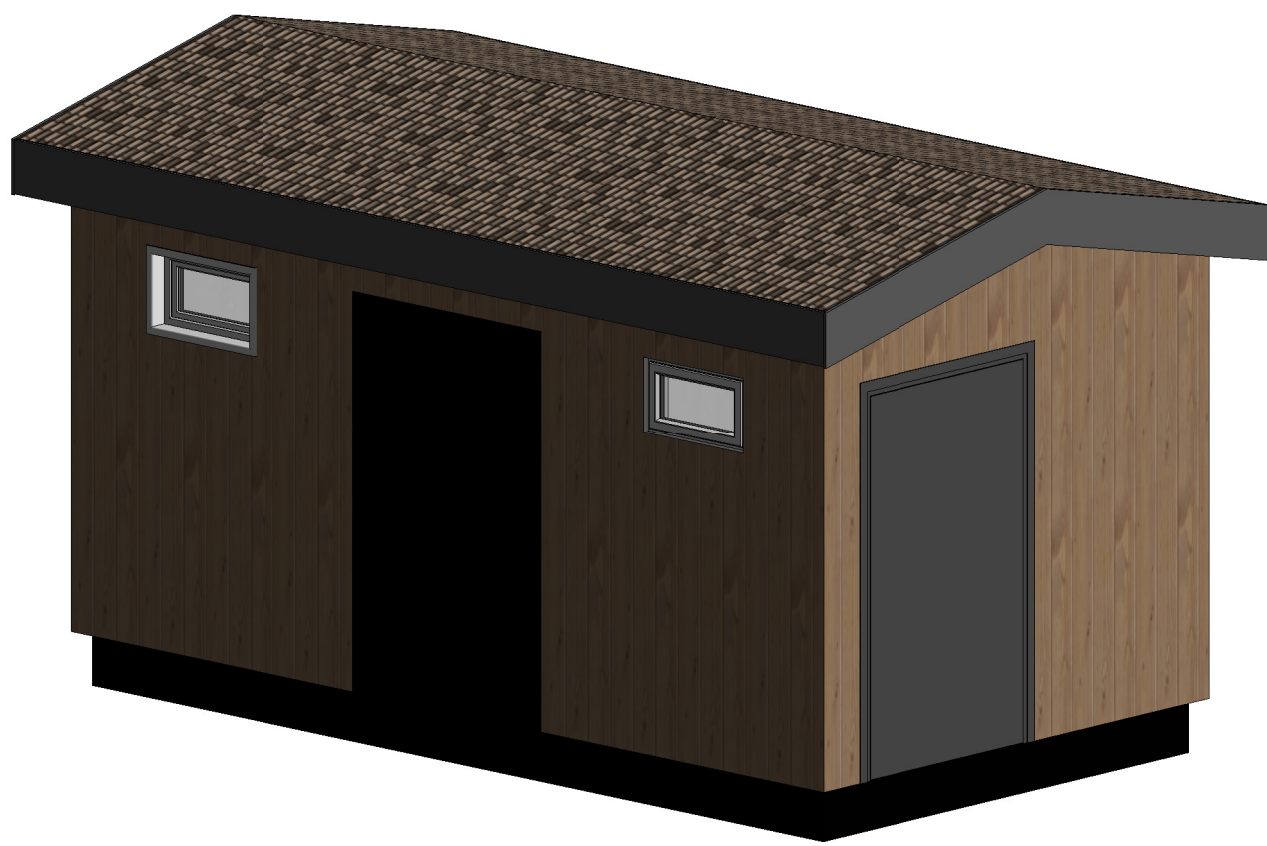

3D View

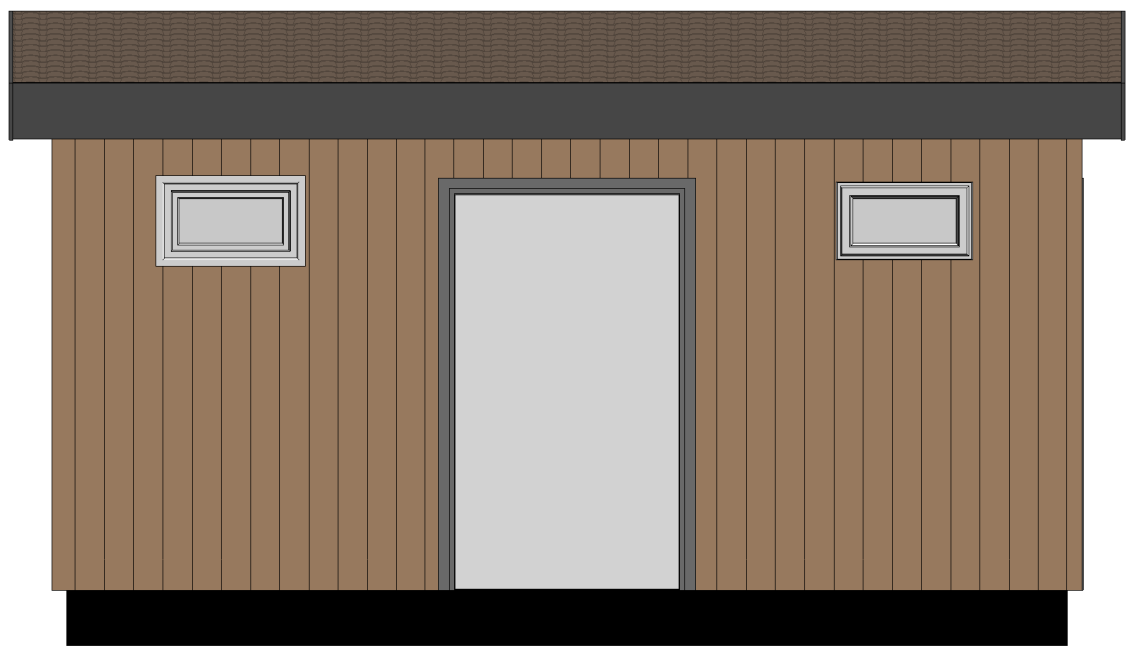

South  
1 : 50

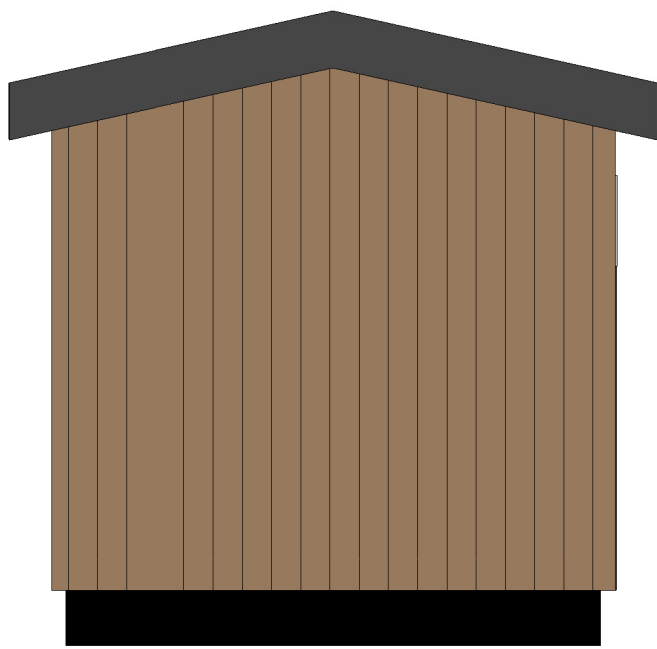

West  
1 : 50

TYPICAL FOUNDATION DETAIL COMPRISING:  
STD. FOUNDATION PADS OF 75mm MINIMUM  
BLOCKS BEDDED AND LEVELLED WITH SAND  
CEMENT MORTAR (1:3) ONTO 600x600mm OR  
900x600mm CONCRETE BASE (C20/25 MIX)  
FOUNDED ON SUITABLE SUBSTRATE. DEPTH/  
HEIGHT OF FOUNDATIONS SUBJECT TO  
GROUND CONDITIONS & GROUND BEARING  
PRESSURES. PRESCRIBED MIX FOR BASE.  
ONLY APPLIES TO NON AGGRESSIVE SOIL  
CONDITIONS. GROUND LEVEL TBC.

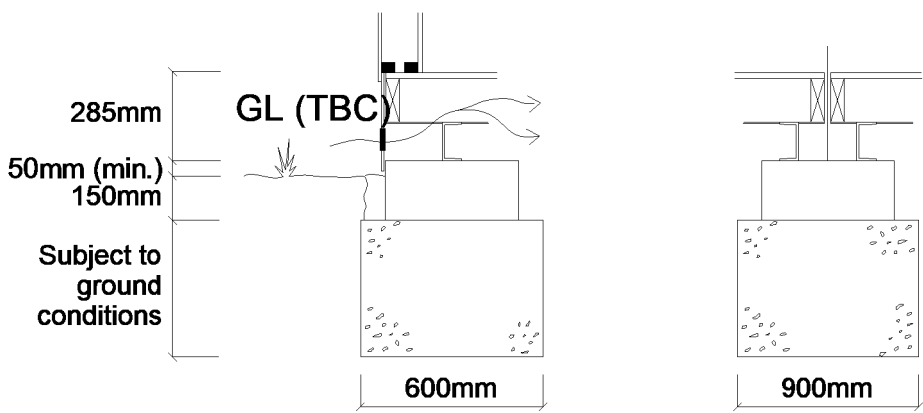

ALL SUBJECT TO STRUCTURAL ENGINEERS DESIGN &  
LOCAL AUTHORITY BUILDING CONTROL APPROVAL



Plan Layout  
1 : 50

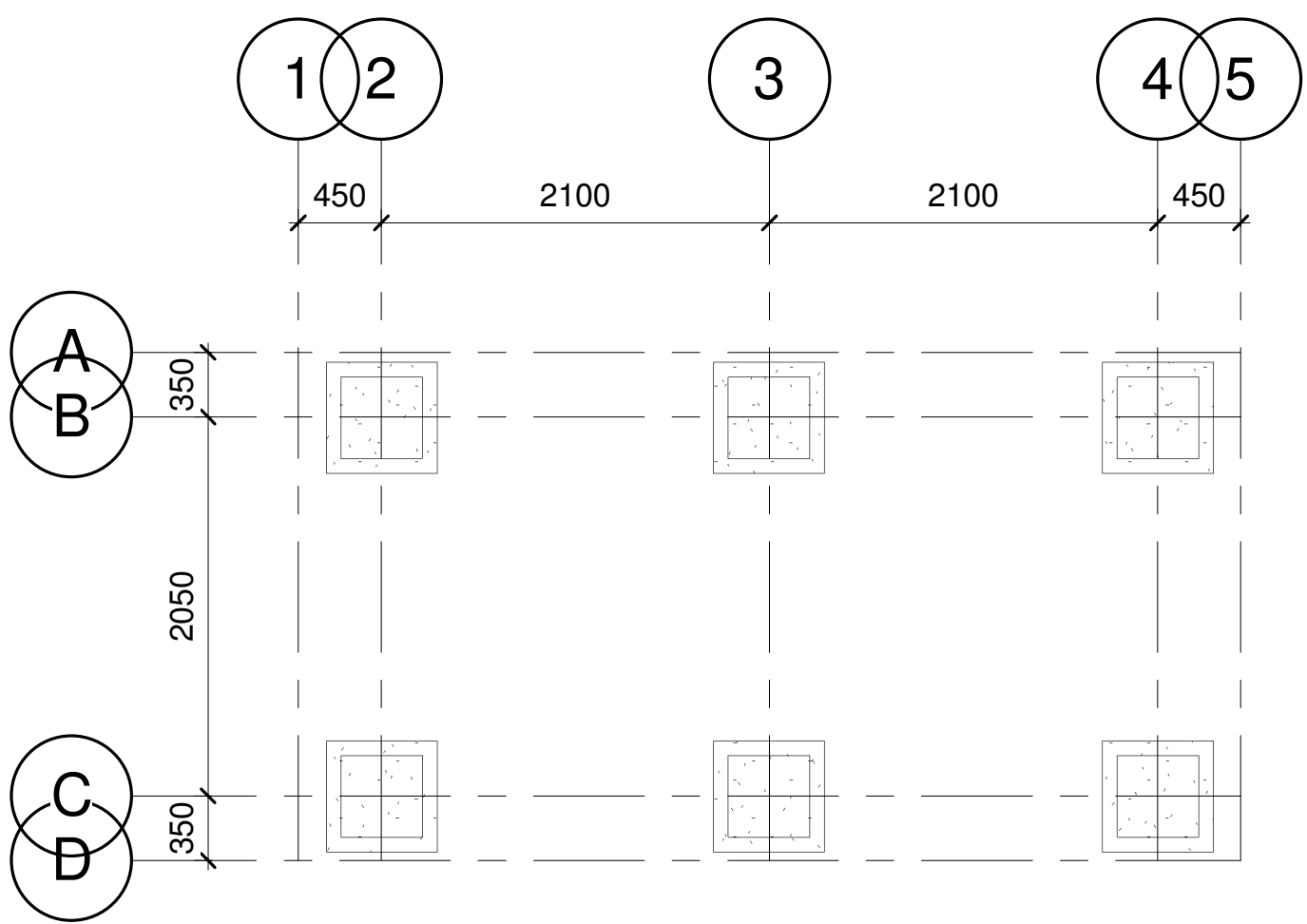

Foundation Layout  
1 : 50

B	Service Entry Points added	20-09-17
A	Unit reduced in size	19-09-17
Rev	Description	Date



Modulek House, 19 Bessemer Close, Eblake  
Industrial Estate, Verwood, Dorset, BH31 6AZ

Tel 01202 813 121 Fax 08700 110 153

Email [sales@modulek.co.uk](mailto:sales@modulek.co.uk)

Client

Dorest Distric Council

Project Title

Swanage Beach Gardens -  
Changing Facility

Drawing Title

Layout Plan, Elevations & 3D  
Visual

Drawn by	Checked by	Date
MAH	PJB	18-09-17

Project number	Scale
22453	1 : 50

Drawing No	Revision
22453-IBS-XX-XX-DR-W-1	B