

COPYRIGHT NOTICE:
This drawing is the copyright of the Architects
and may not be reproduced or used except
by written permission.

© Crown copyright and database rights (2014) Ordnance Survey Licence number 100047514

Notes:
This drawing is to be read in conjunction with all relevant drawings and specifications.
Do not scale from this drawing, the figures dimensions only. All levels and dimensions to be checked on site. All
level and dimensional discrepancies are to be brought to the immediate attention of HSP Architects Ltd.
Responsibility cannot be accepted for alterations outside those shown on this drawing without prior
agreement of HSP Architects Ltd.
Copyright reserved. This drawing may only be used for the client and location specified in the block. It may not
be reproduced or distributed in any form without prior written consent from HSP Architects Ltd.
Prior to any work commencing on site, the engineer is to be contacted regarding the current status, revision or
regulatory approval of this drawing.
All work to be to the entire satisfaction of the HMC or Local Authority not withstanding anything drawn or
indicated on these drawings. All workmanship and materials to be the best of their respective kind and of equal
equivalent or better than the materials specified. All materials and work to be
examined or checked and verified on the before specific areas of work are commenced.
This drawing is to be read in conjunction with client specifications, requirements and structural engineers
design.

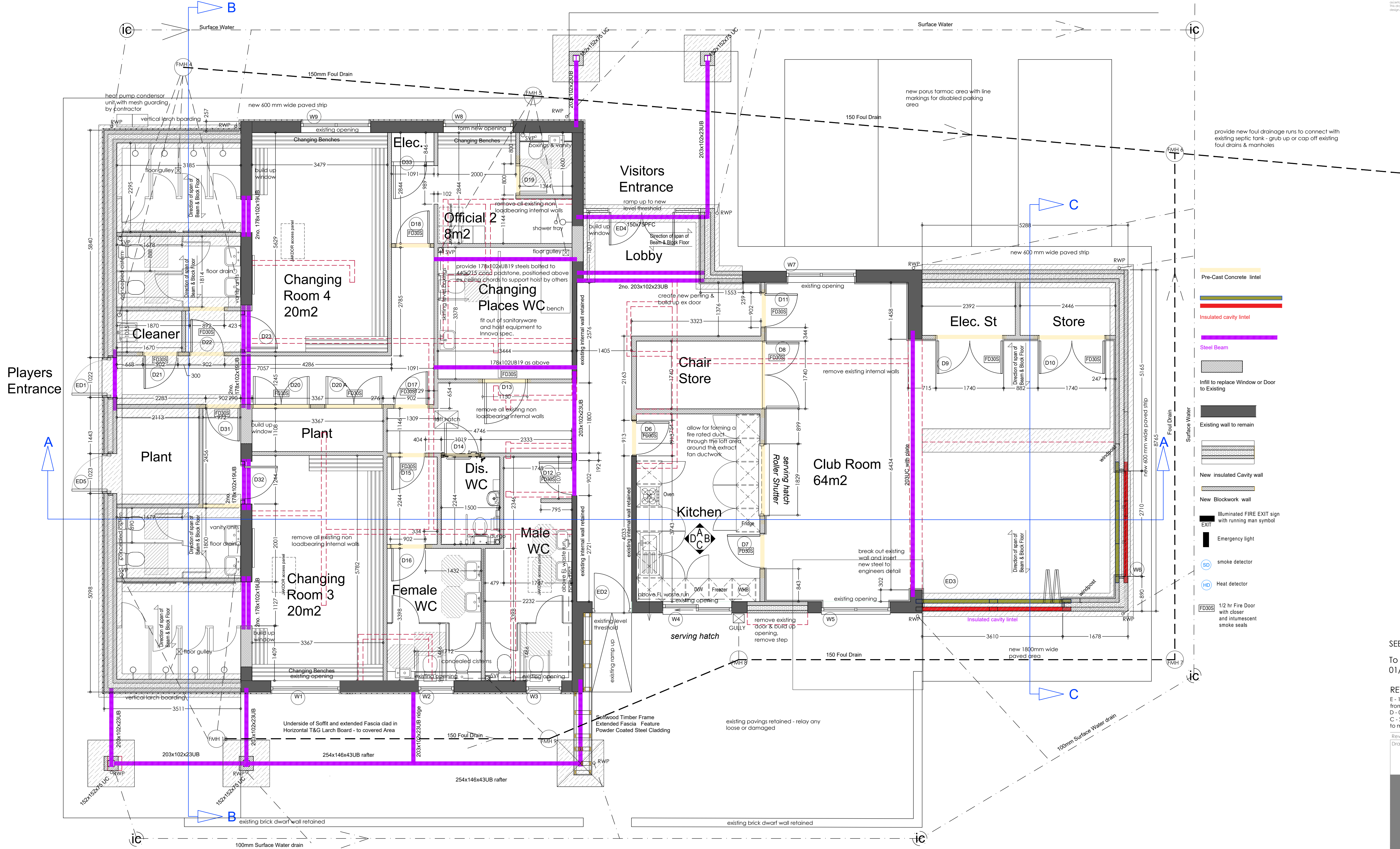

Plan View Scale 1:50

SEE 8219 04 09 for continuation of notes.

To be read in conjunction with 8219 04
01/02/03/04/05/06/07/08/09/10.

REV
E - 11.07.2023 - Plant room amended & D 20A added, fire duct
from kitchen through loft
D - 05.06.2023 - revisions in line with meeting with client
C - 26.10.2022 - changing 3 & 4 increased to 20m2, urinals omitted
to male WC as requested by FA/FF

Revision Notes:
Drawing Status:

INFORMATION

hssp architects

Pera Business Park, Nottingham Road
Milton Mowbray, LE13 0PB

Telephone: 01664 563 288 Fax: 01664 563 360
E-Mail: info@hssparchitects.co.uk Web: www.hssparchitects.co.uk

Project:
Green Field Sports Field
Straight Drove
Sawtry, Huntingdon
PE28 5XP

Title:
GF Plan

Scale: 1:50 @ A1	Drawn: PJB	Checked: HC	Date: 20.05.2022
Drawing No: 8219 04 08	Revision: E		

HSSP A1