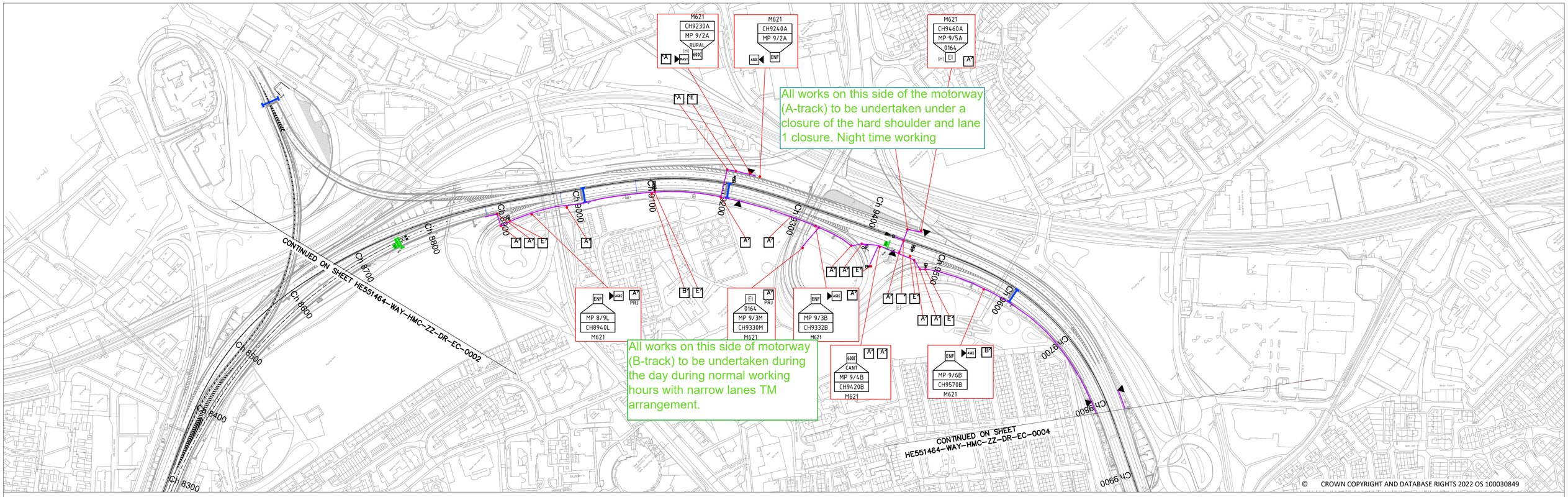

© CROWN COPYRIGHT AND DATABASE RIGHTS 2022 OS 100030849

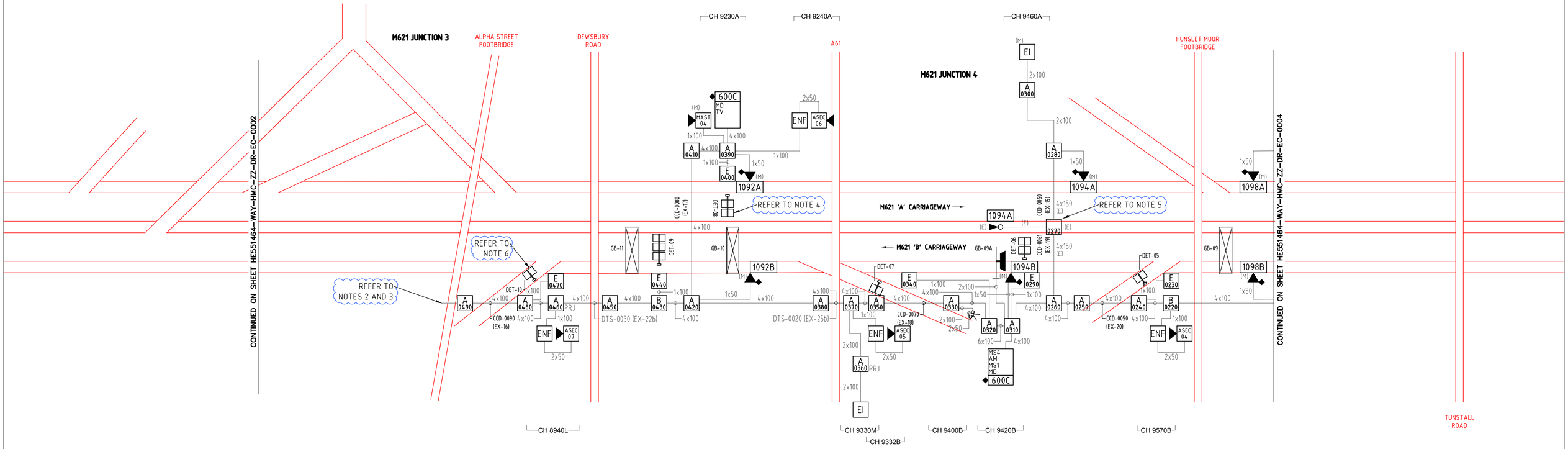

NOTES

1. REFER TO DRAWING NUMBER HE551464-WAY-HMC-ZZ-DR-EC-0000 FOR KEY AND GENERAL NOTES.
2. THE SGAR5b (J3-7) DESIGN ENDS AT ALPHA STREET FOOTBRIDGE. THE INFRASTRUCTURE DESIGN FOR THE SGAR5d (J3-1) PART OF THE SCHEME WILL FOLLOW LATER IN THE YEAR
3. STUB DUCT TO BE INSTALLED TO FACILITATE FUTURE CONNECTION OF SGAR5d (J3-1) DUCTED NETWORK.
4. LOOP USED FOR TRAFFIC COUNTING ONLY.
5. EXISTING CENTRAL RESERVE CHAMBER OF UNKNOWN TYPE AND SIZE.

© Copyright BWB Consulting Ltd

ISSUES & REVISIONS

Rev	Date	Details of issue / revision	Drw	Rev
P01	01/12/21	ISSUED TO NRTS FOR OUTLINE DESIGN	GM	PC
P02	17/12/21	ISSUED TO JENOPTIK	GM	PC
P03	08/02/22	FOR NRTS OUTLINE DESIGN & RSA	GM	PC
P04	02/03/22	FOR TAA REVIEW	GM	PC

4way Consulting
9 Acorn Business Park
Heaton Lane
Stockport
SK4 1AS
Tel: +44 (0)161 480 9847
Fax: +44 (0)161 826 2172

Client: national highways

Project Title: **M621 J1-7 IMPROVEMENTS SCHEME**

Drawing Title: **MOTORWAY COMMUNICATIONS GEOGRAPHIC LAYOUT AND DUCT SCHEMATIC SHEET 3**

Drawn:	GM	Reviewed:	PC		
4way Ref:	P0205	Date:	02/03/22	Scale@A1:	1:2500

Drawing Status: **FOR REVIEW**

Project - Originator - Zone - Level - Type - Role - Number: **HE551464-WAY-HMC-ZZ-DR-EC-0003**

Status: **S4** Rev: **P04**