

Existing Layout

Notes - See tender document for full details

- All existing internal toilet walls to be removed. New walls to be formed from either 100mm partitioning or Breeze block/Brick constructions.
- All new toilet doors to be fitted with Dementia friendly signs
- Cubicle panel system to all toilets walls
- Laytex screed over existing floor and install new Vinyl flooring with coved skirting. Store floor to be left painted
- New MF ceiling installed on hangers below existing wood ceiling, new 120mm dia LED lighting installed to create correct Lux Levels in each area
- Replace existing external sofit with new plastic sofit
- All sanitary to be white with contrasting Doc M pack and seat in Graphite Grey
- New 50L water heaters to be installed in the store area
- New extraction system to be installed to all toilets
- Dementia Friendly sign by entrance gate to show opening times, the word toilet and an image of a toilet.
- New exterior wall lights and bollard lightning to be install and new flower beds to be planted to from one way system
- New seating area created
- 2 new iron entrance gates to be installed wide enough for wheelchair access

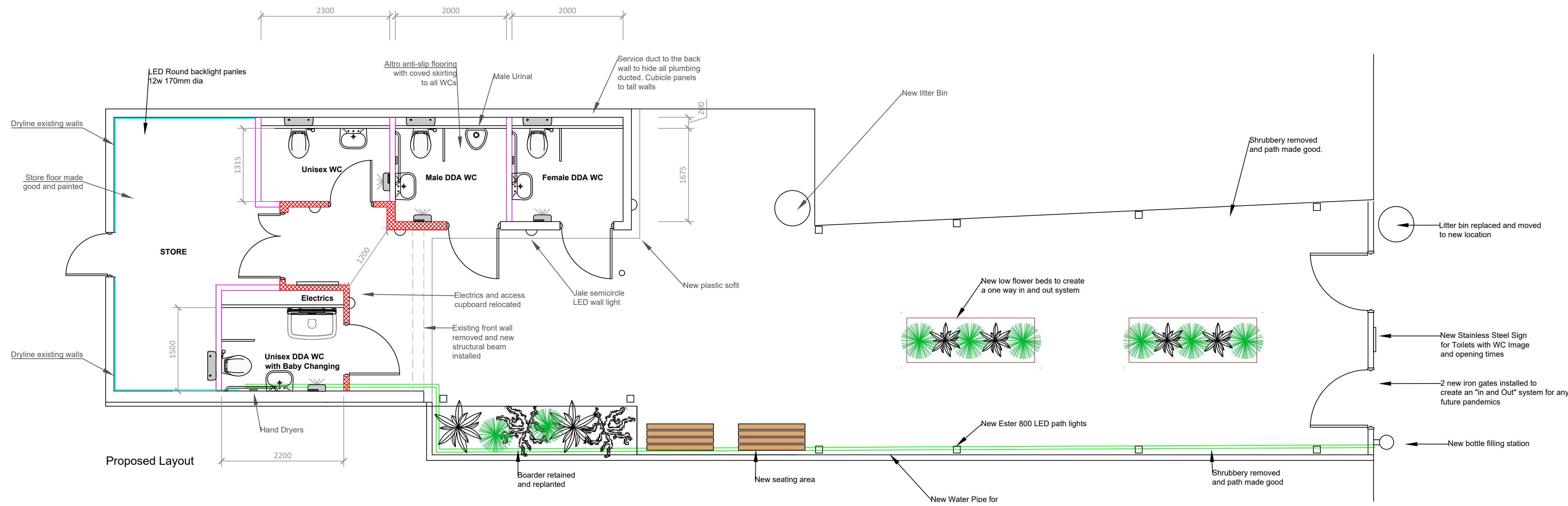

Proposed Layout

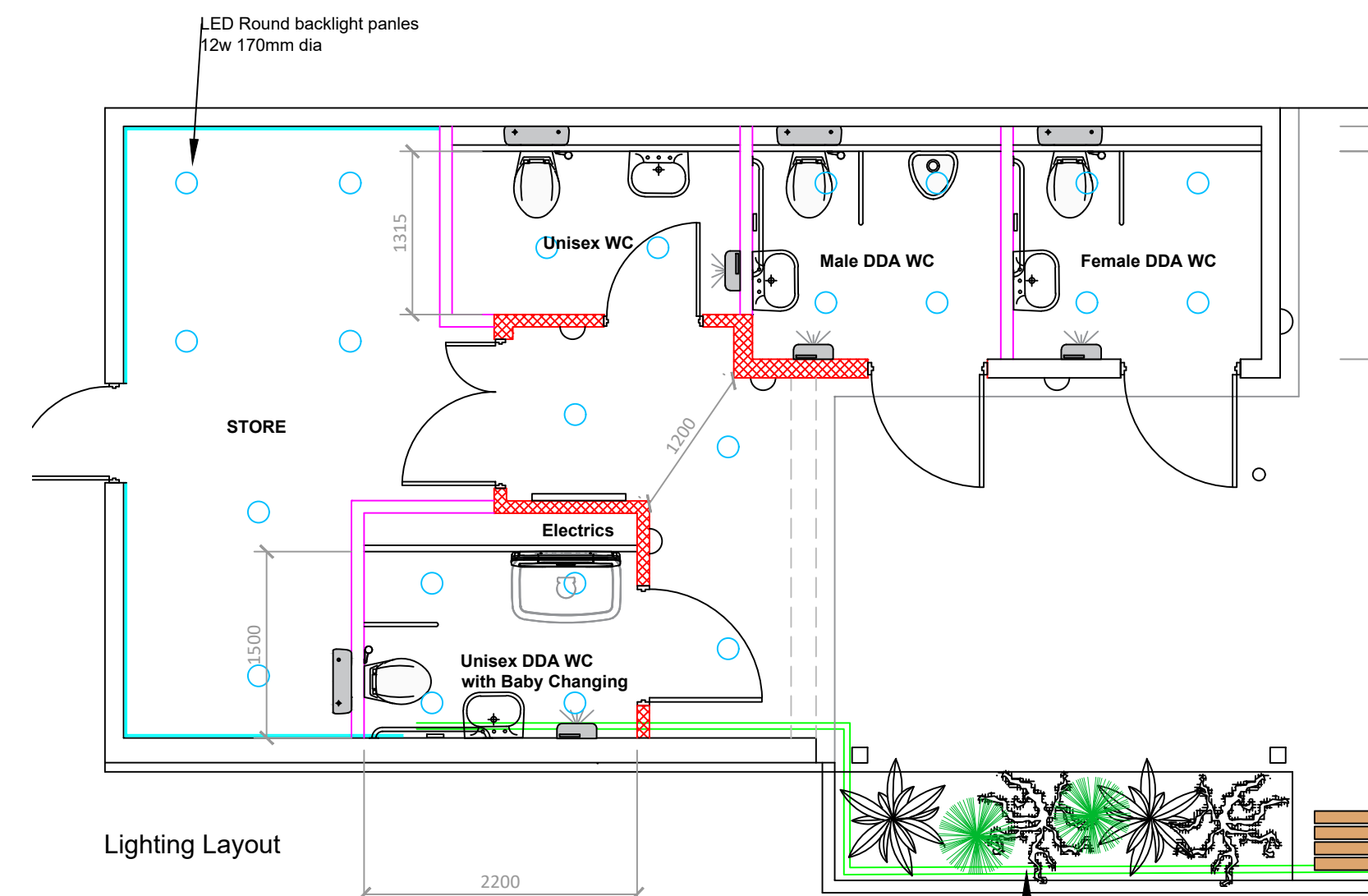

Lighting Layout

NOTES:

THIS DRAWING IS COPYRIGHT.
NO PART OF THIS DRAWING MAY BE
REPRODUCED EITHER IN PART OR IN WHOLE,
BY ANY MEANS, WITHOUT THE WRITTEN
PERMISSION OF NOVANTA DESIGNS LIMITED.
THE INFORMATION CONTAINED ON THIS DRAWING
IS CONFIDENTIAL AND MUST NOT BE DISCLOSED
TO ANY THIRD PARTY WITHOUT THE WRITTEN
PERMISSION OF NOVANTA DESIGNS LIMITED.

LETTER DATE REVISION

© COPYRIGHT

DATE: 03-09-20 DRAWN BY: JS

SCALE: 1:50

CLIENT:
BEACONSFIELD TOWN COUNCIL

CONTRACT NAME:
Public Demantia Toilets
Beaconsfield

DRAWING TITLE:
Existing and Proposed Plans

DRAWING No: A1 REV: 5067-02

novantadesigns
interior design for your business

14 Plackett Way, Cippenham,
Slough, Berkshire. SL1 5JT
Tel : 01628 664294
info@novantadesigns.co.uk
www.novantadesigns.co.uk