

The Copyright of this drawing remains with The Fulker Consultancy Ltd and is not to be reproduced without written approval. Dimensions are not to be scaled from this drawing. The Contractor is to check all dimensions on site and report any discrepancies to the Contract Administrator. This drawing is to be read in conjunction with all other standard documentation.

Area of new roof 290sq.m
112mm dia half round gutter - fixed at approx 1:350
Gutter flow rate - 2.6l/s - max roof area approx 125 sq.m per outlet.
Provide 5 No downpipes / outlets - as shown.

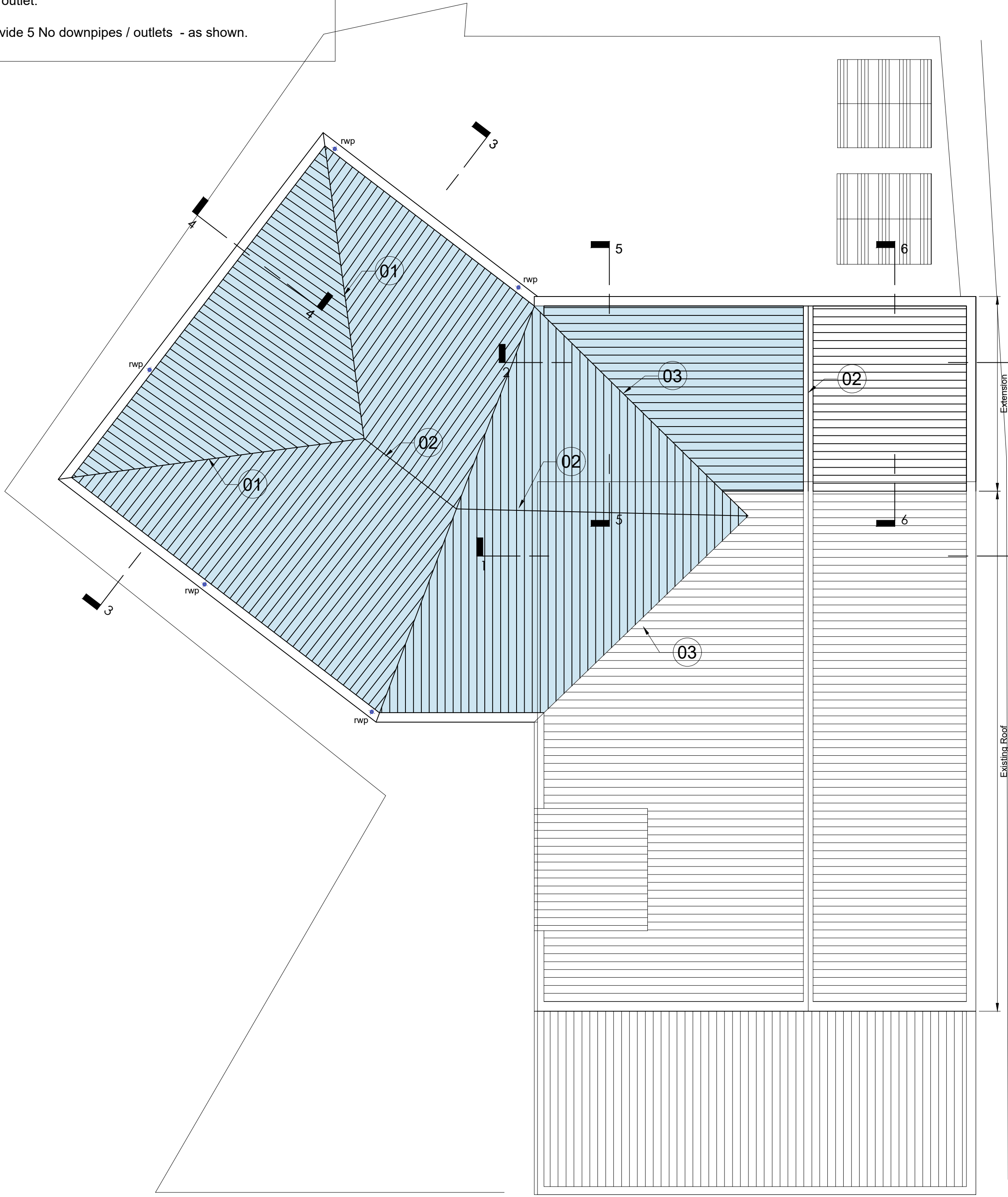

Roof Plan
As Proposed
1:100

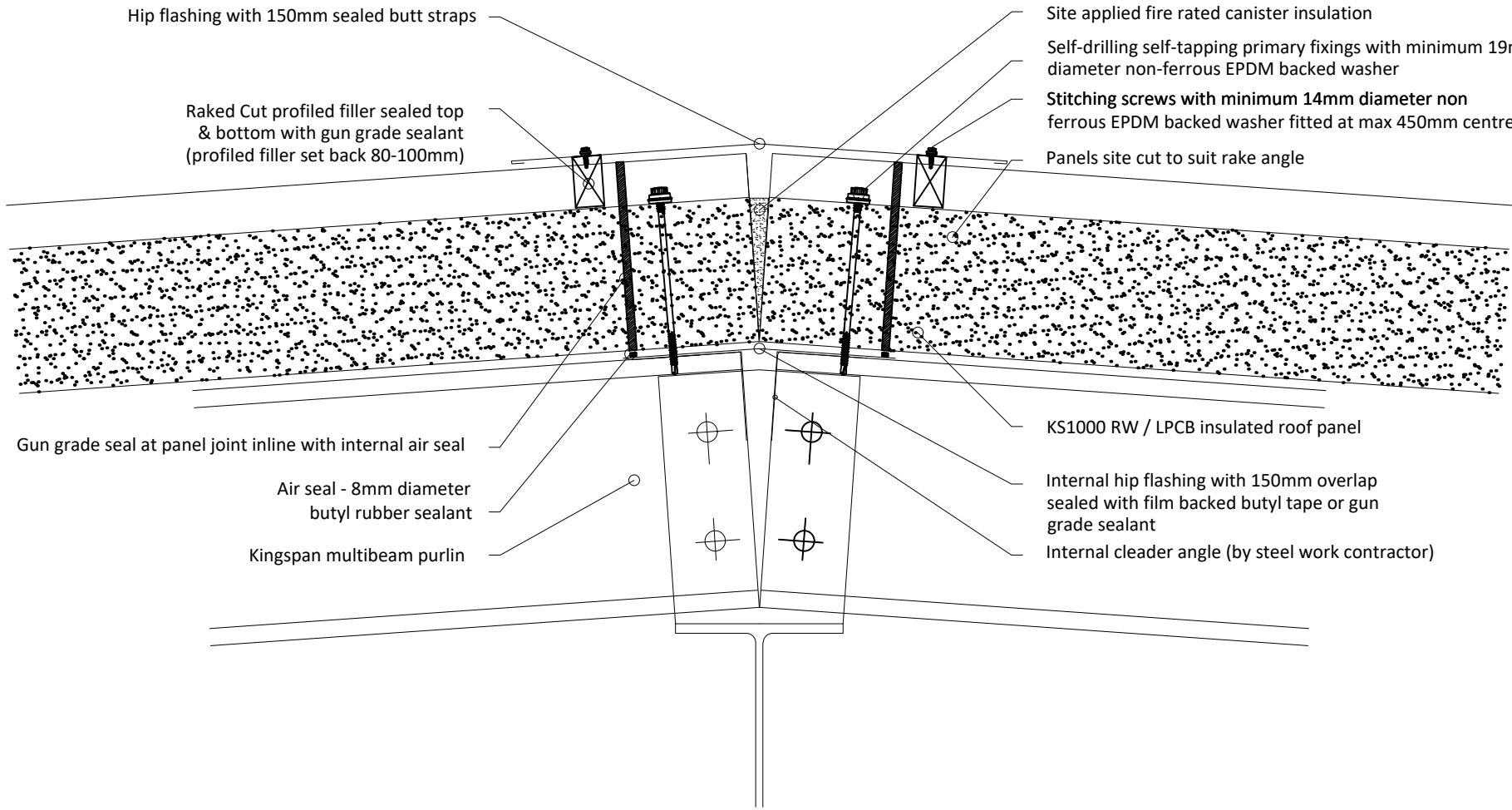

01
Hip Detail
1:10

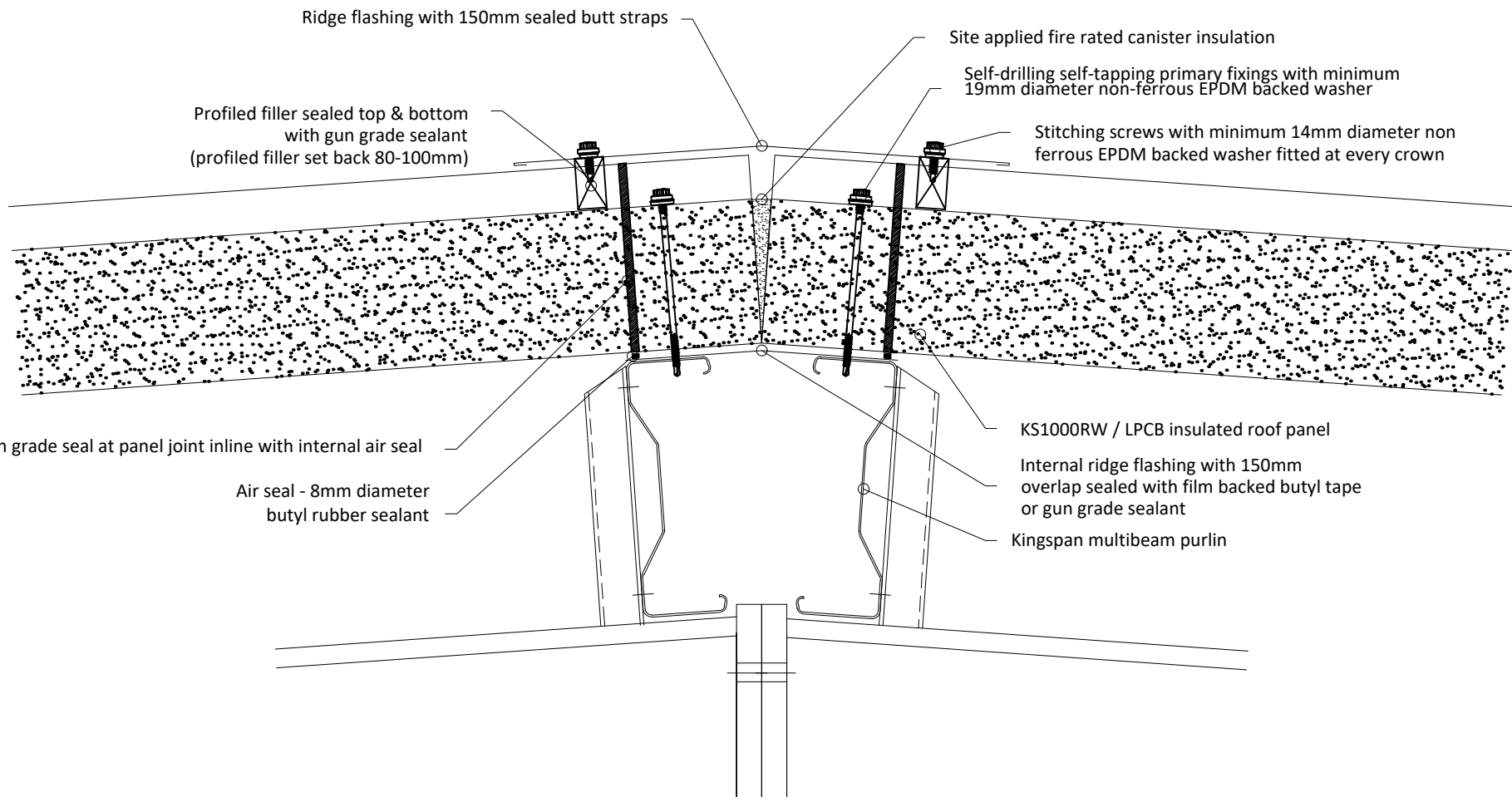

02
Ridge Detail
1:10

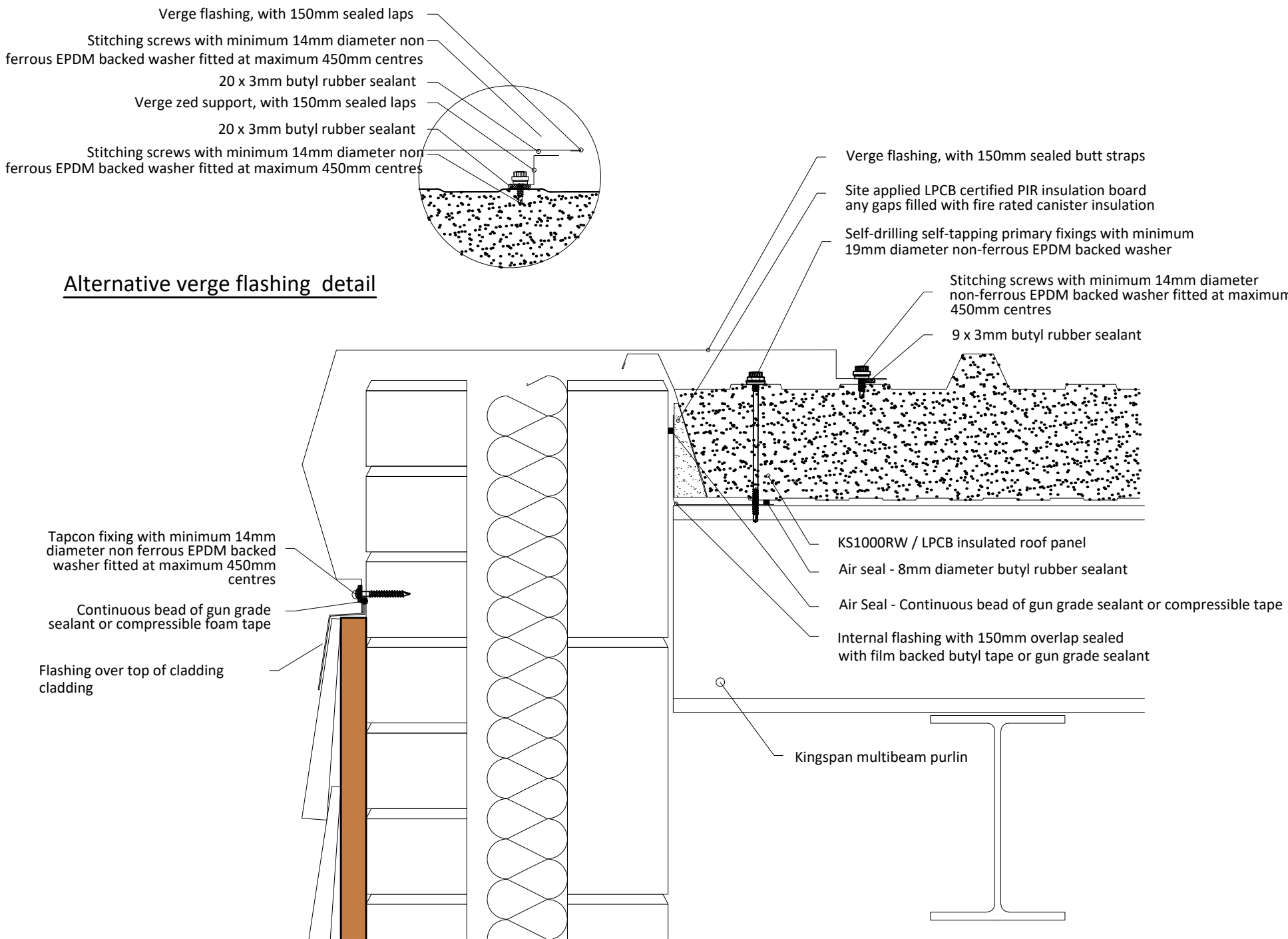

03
Verge Detail
1:10

F O R A P P R O V A L

C	Surface water run-off to extension clarified.	04.01.19	
A	Details added.	04.07.18	
rev.	description	date	chkd.

client : **Leybourne Parish Council
Little Market Row
West Malling ME19 5QL**

project : **Extension & Alterations at
Leybourne Village Hall**

drawing title : **Roof Plan & Details
As Proposed**

fulkers TM property and construction consultants windmill house // 129-130 windmill street // gravesend // kent // da12 1bl info@fulkers.co.uk // www.fulkers.co.uk // 01474 369175		
drawn: AS	chkd : SP	date: Feb 2018
status: Preliminary		scale: 1:100,10@A1
proj no : 17-1607		
drg no : 06	rev no: B	