

TREES	NUMBER	SIZE
PpW - Prunus Padus 'Waterer'	2	3m Root ball
PK - Prunus Kanzan	4	2 - 3m Root ball
AR - Aemilanchier 'Robin Hill'	2	2 - 3m Pot
Bj - Betula jaquemonitii	8	2 - 3m Root ball
<b>CLIMBERS</b>		
W - Wisteria floribunda	8	7.5 litre Pot
<b>SCHRUBS</b>		
Rg - Rosa glauca	6	Bare root
Sc - Sarcococca confusa	6	2 litre Pot
Ro - Rosarius officinalis	4	3 litre Pot
DR - Deutzia x elegantissima 'Rosealind'	4	3 litre Pot
<b>BULBS</b>		
Clu - Crocosmia 'Lucifer'		500 Ball
CP - Colchicum speciosum		500 Ball
CrP - Cronus venus 'Pickwick'		500 Ball

**Objectives**  
 Future proof the provision of above ground memorialisation for the community.  
 Create a unique, distinctive oasis within the urban environment where visitors can rest and remember.

**Phase 1**  
 Hard and soft landscaping, planting, gravel memorial spaces, hedging until columbarium is required. One or two pergolas. These features will give the garden structure.

One columbarium wall (OSIRIS Cube) and two hexagonal columbaria with two layers each. One columbarium bench. This will identify demand.

The central area around the pool can be constructed with formal rectangular hedging as in the plan, which can be replaced with columbaria as need arises.

**Phase 2**  
 Pool and further columbarium bench. In addition, one of the pergolas could be introduced in the second phase if wished.

Sanctums and hexagonal columbaria to be introduced as required.

**Capacity**  
 Approximately 896 sanctum 2000 may be accommodated, although the figure may be slightly reduced because of the curved plots. In current configuration 215 niches in the columbarium are shown. This number is, however, flexible as the walls could be longer or higher depending on the initial demand.

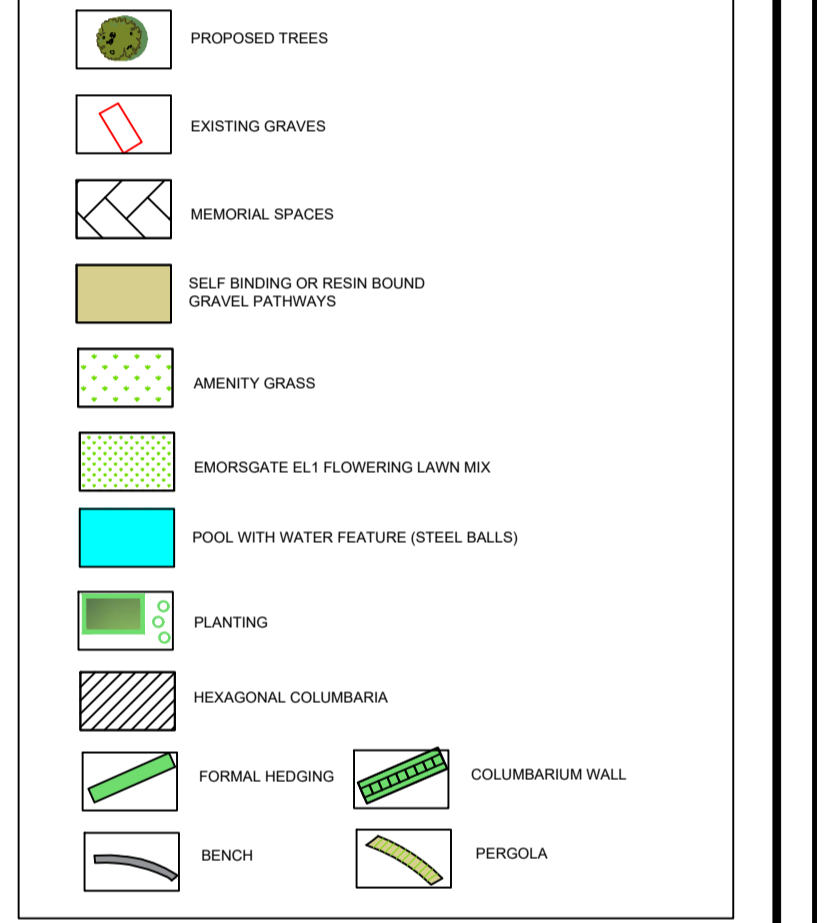

Rev	Date	Description	By
8	15.05.19	Planting layout	JB
5	22.11.18	Memorialisation added to garden.	AS
4	17.08.18	Amendments as per meeting with Clare Evans.	AS
3	15.04.18	Redesign as per meeting with Clare Evans.	AS
2	10.11.17	Amendments as per meeting with Clare Evans on 8.11.17	AS

CLIENT  
 Houghton Regis  
 Town Council

PROJECT  
 Houghton  
 Cemetery

TITLE  
 Planting Layout Plan

**CDSL**  
 Capability House  
 Building 31  
 Wrest Park  
 Silsoe  
 Bedfordshire  
 MK45 4HR  
 email: info@cem-dev.co.uk  
 Tel: 01525 864387 web: www.cem-dev.co.uk



Drawn by: PC	Approved by: JJS	Drawing Status: Design
Scale 1: 150 @ A1 Sheet 1 of 1	Date: MAY 2016	

Drawing No:  
 CDS\_HRC\_HRC\_03

Rev:  
 08