

THIS DRAWING MUST BE READ IN CONJUNCTION WITH ALL OTHER ARCHITECTURAL, STRUCTURAL, MECHANICAL AND ELECTRICAL DRAWINGS AND SPECIFICATIONS.

DO NOT SCALE THIS DRAWING

THIS DRAWING SHALL NOT BE USED AS AN INSTALLATION DRAWING UNDER ANY CIRCUMSTANCES.

Notes

1. Water services Pipework to be installed in Copper tube X tube jointed together with soldered end feed fittings.
2. All concealed pipework and pipework in plant rooms to be insulated in accordance with Building Regulations.
3. Fit drain cocks at all low points.
4. All pipes passing through walls and floors to be sleeved and fire stopped as required.
5. Isolating valves shall be installed on all main branches of pipework.
6. Access required to all meters, valves, and equipment for future service and maintenance requirements.
7. All final connections to sanitaryware shall 15mm complete with ballflex type isolating valves.
8. Main pipe work distribution shall run within ceiling/roof void unless not practical.
9. Thermostatic mixing valves shall be provided for all sanitaryware outlets within the theatre public area toilets to control hot water temperature to 43°C

LEGEND

MAINS COLD WATER PIPE

———— HOT WATER PIPE

 TMV3 THERMOSTATIC MIXING VALVE

IV ISOLATING VALVE

BV BALLOFIX TYPE VALVE

 DC DRAIN COCK

 LSV LOCK SHIELD VALVE

 ELECTRIC PANEL HEATER WHITE FINISH

ELECTRIC CHROME TOWER RAIL RADIATOR

EXTRACT FAN

DRAFT ISSUE

00/00/00

REV	DESCRIPTION
-----	-------------

DATE _____



32 Ludgate Hill
Birmingham
B3 1EH
t-0121 233 4733
info@halligans.com
www.halligans.com

CLIENT

BELGRADE THEATRE

PROJECT

JAGUAR PUB REDEVELOPMENT COVENTRY

TITLE

MECHANICAL SERVICES FIRST FLOOR

DATE
7/1/2020

ENGINEER
D

CHECKED
AW

SCALE
1:50

A1

REVISION

B3450/M/03

Figure 1

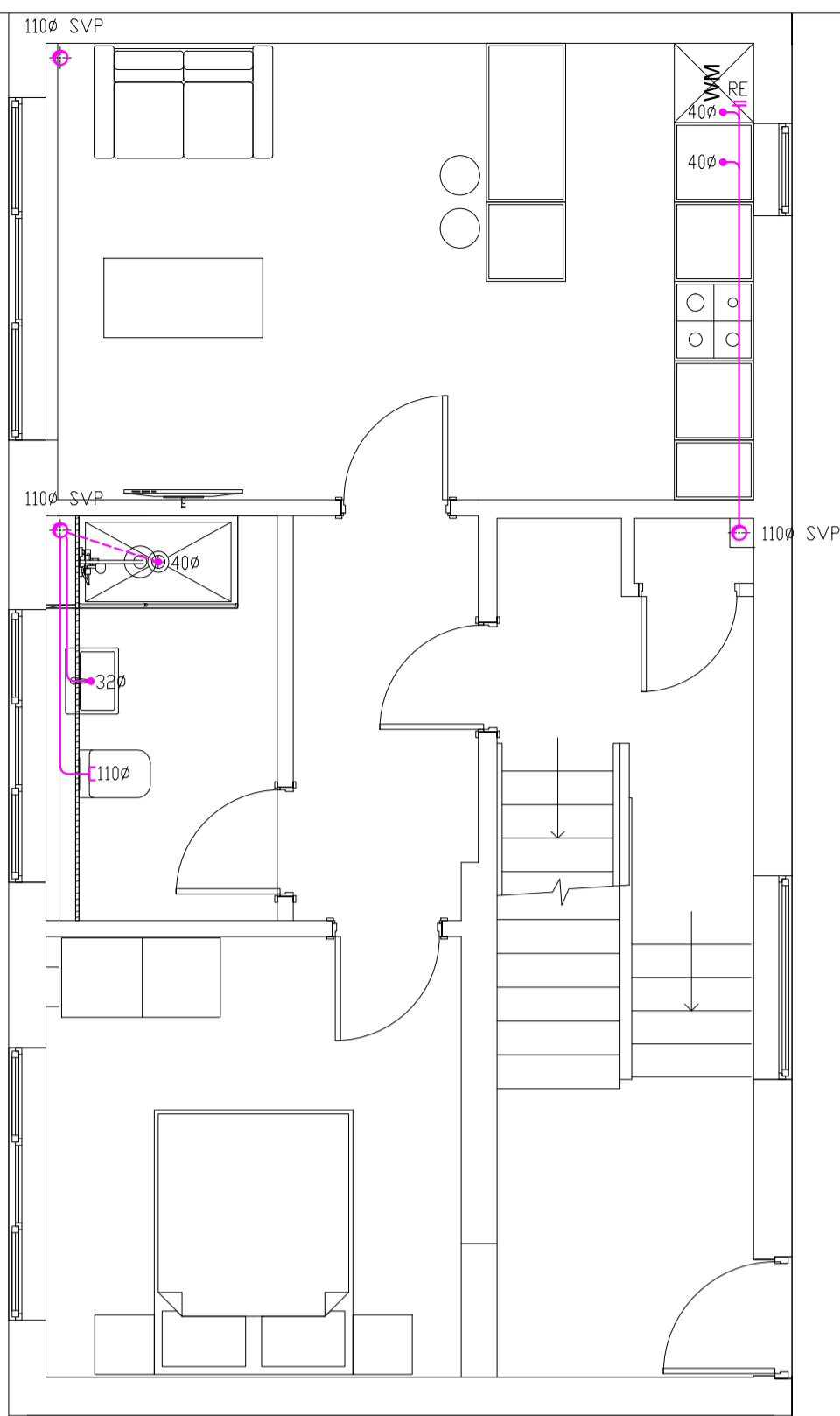
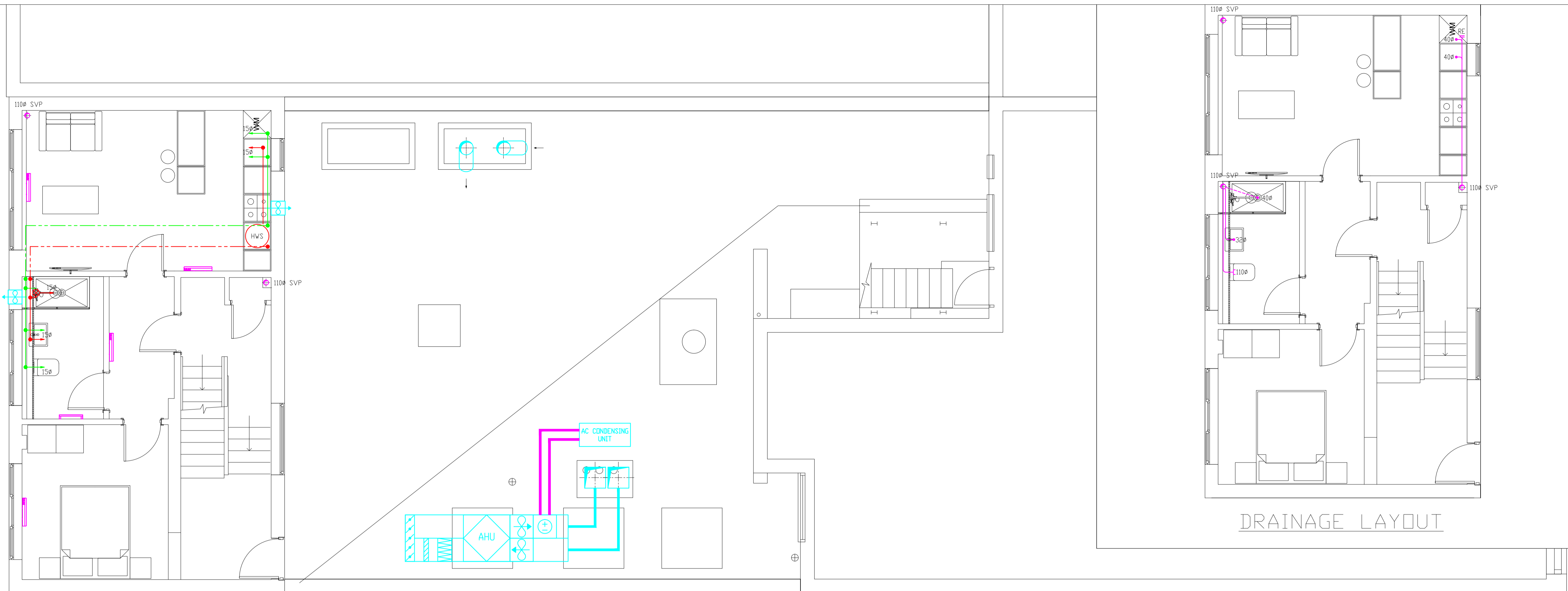

DRAINAGE LAYOUT

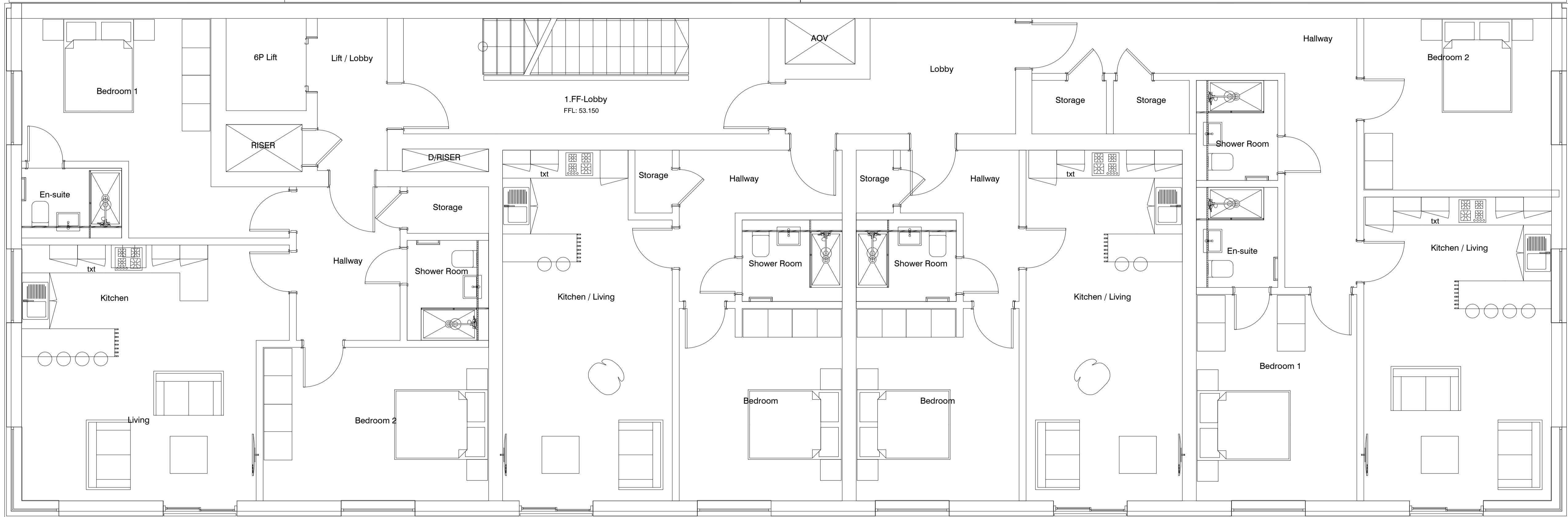

FIRST FLOOR