

Proposed Rooflight Detail 1:20

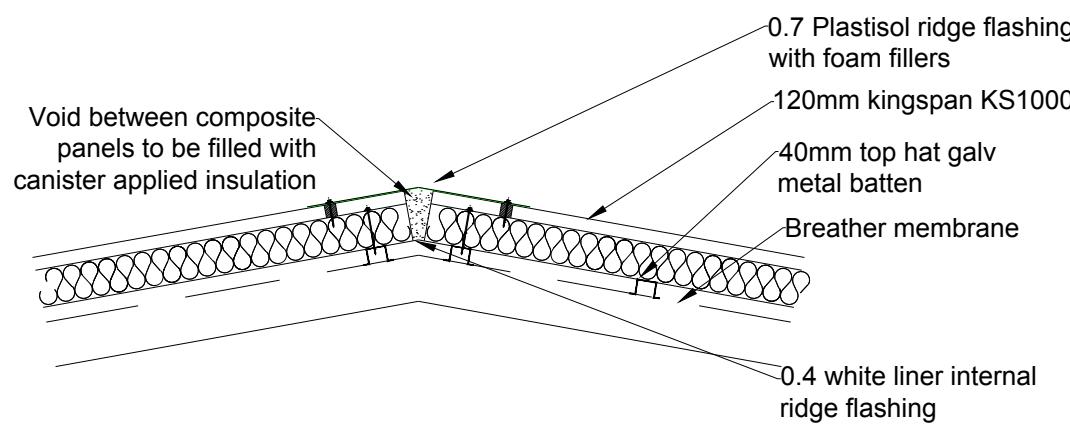

Proposed Ridge Detail 1:20

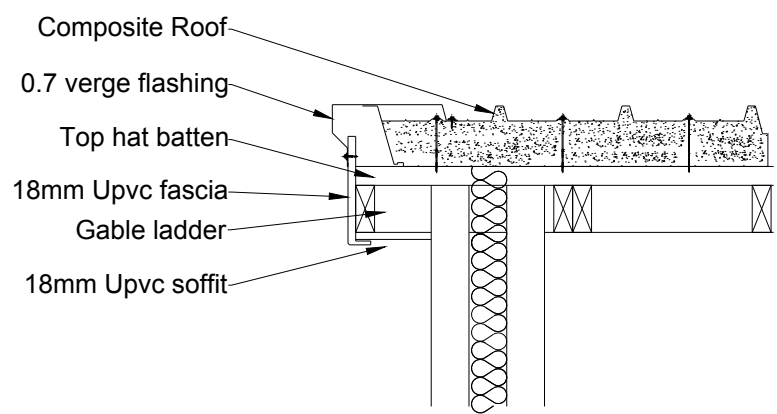

Proposed Verge Detail 1:20

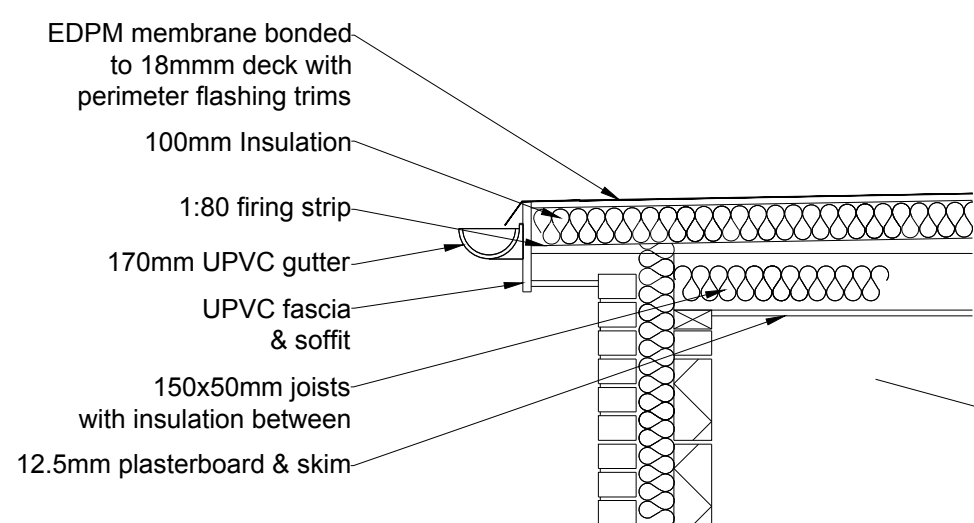

Proposed Flat Roof Detail 1:20

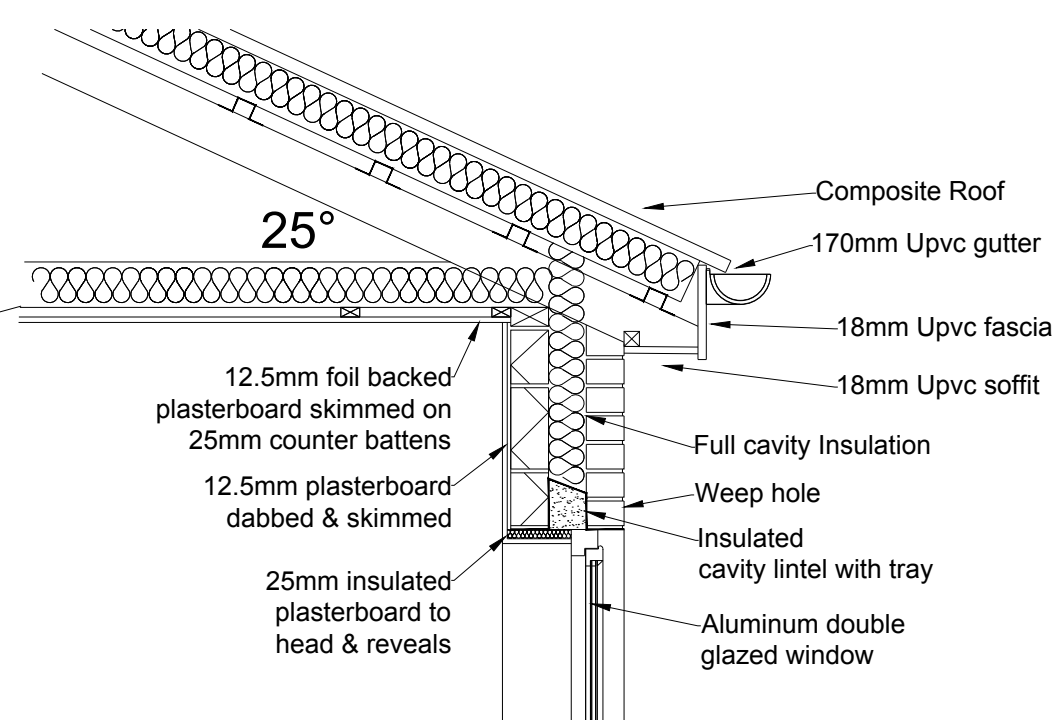

Proposed Eaves Detail 1:20

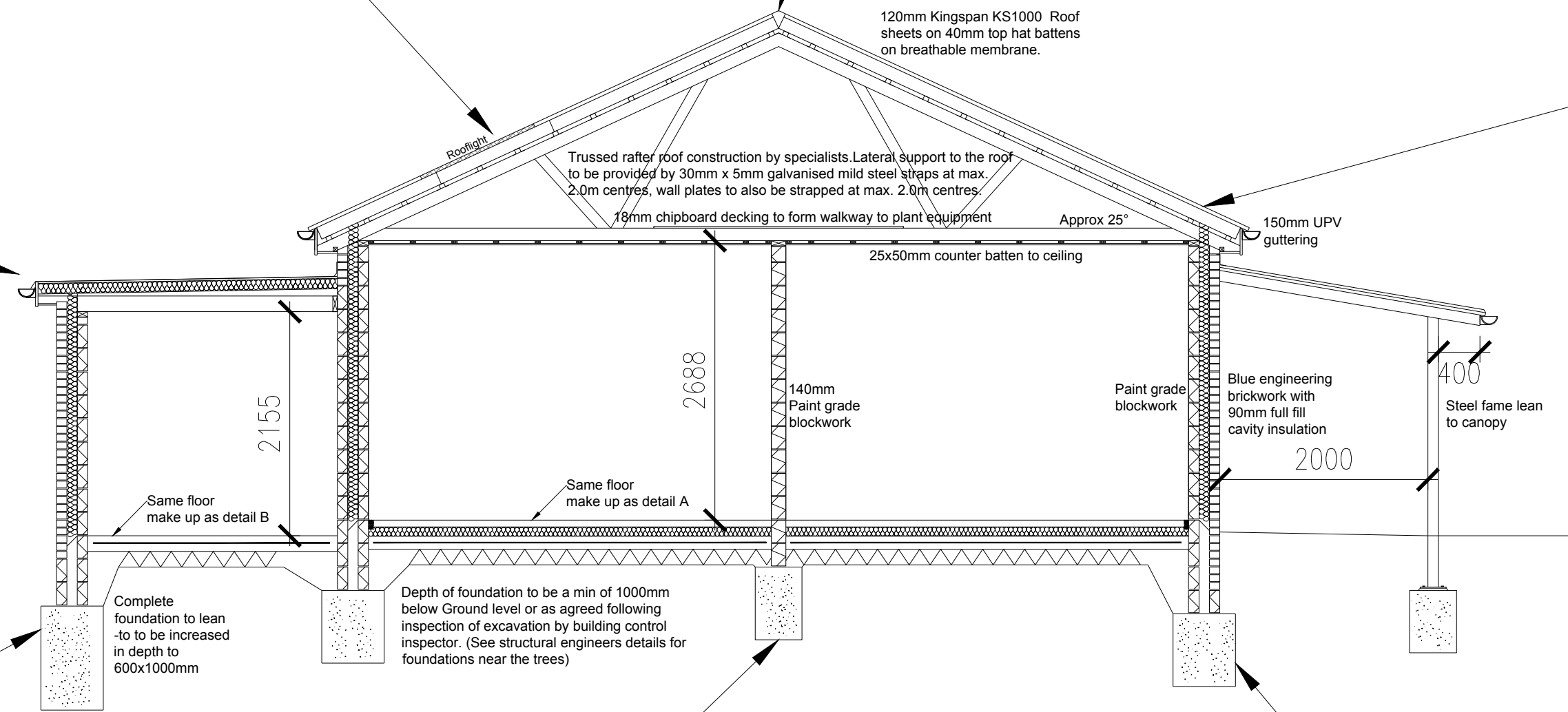

Proposed Section 1:50

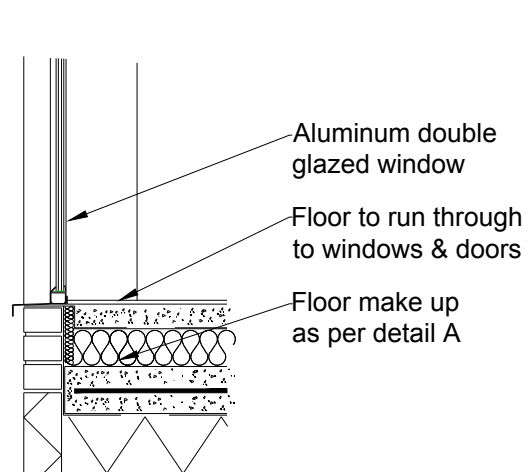

Window & Door Cill Detail 1:20

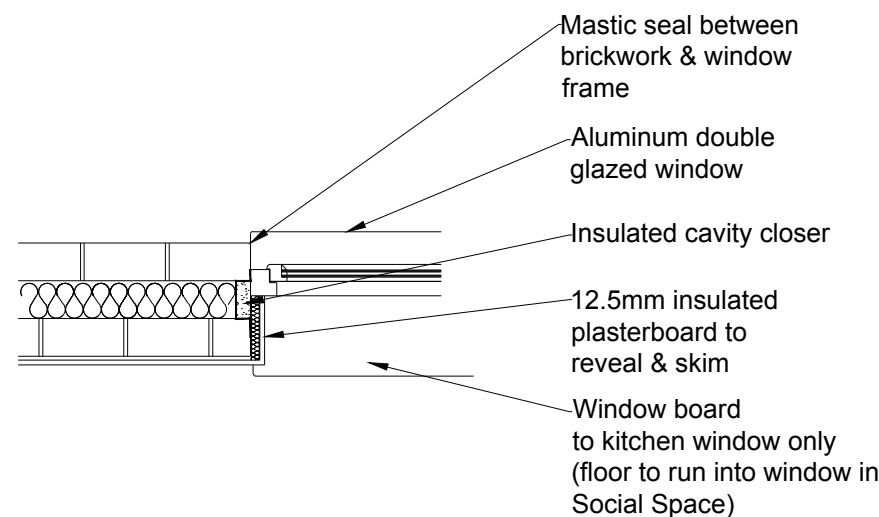

Proposed Window Reveal Detail 1:20

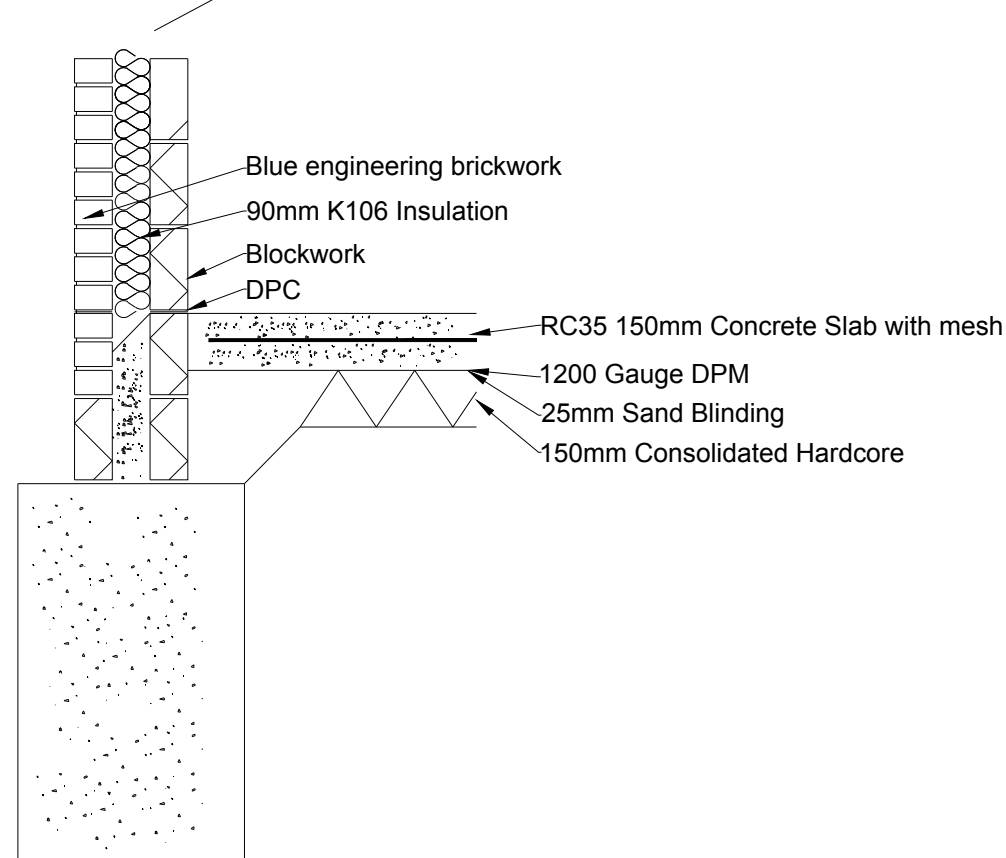

Proposed Foundation & Floor Detail B 1:20

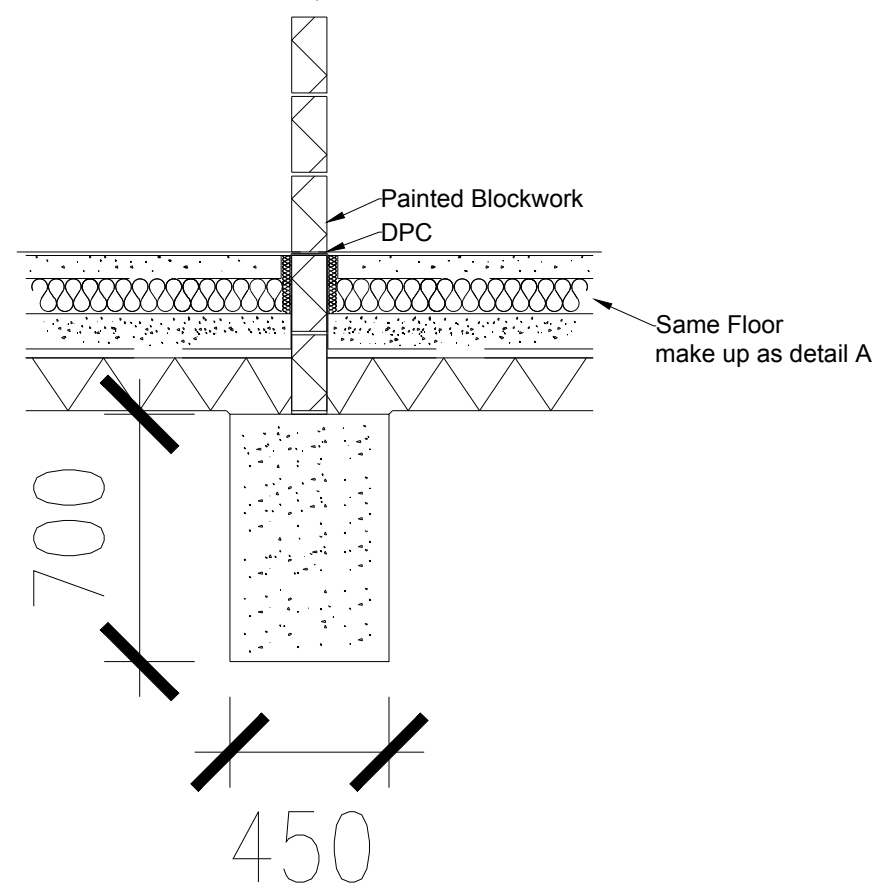

Proposed Internal Load Bearing Wall 1:20

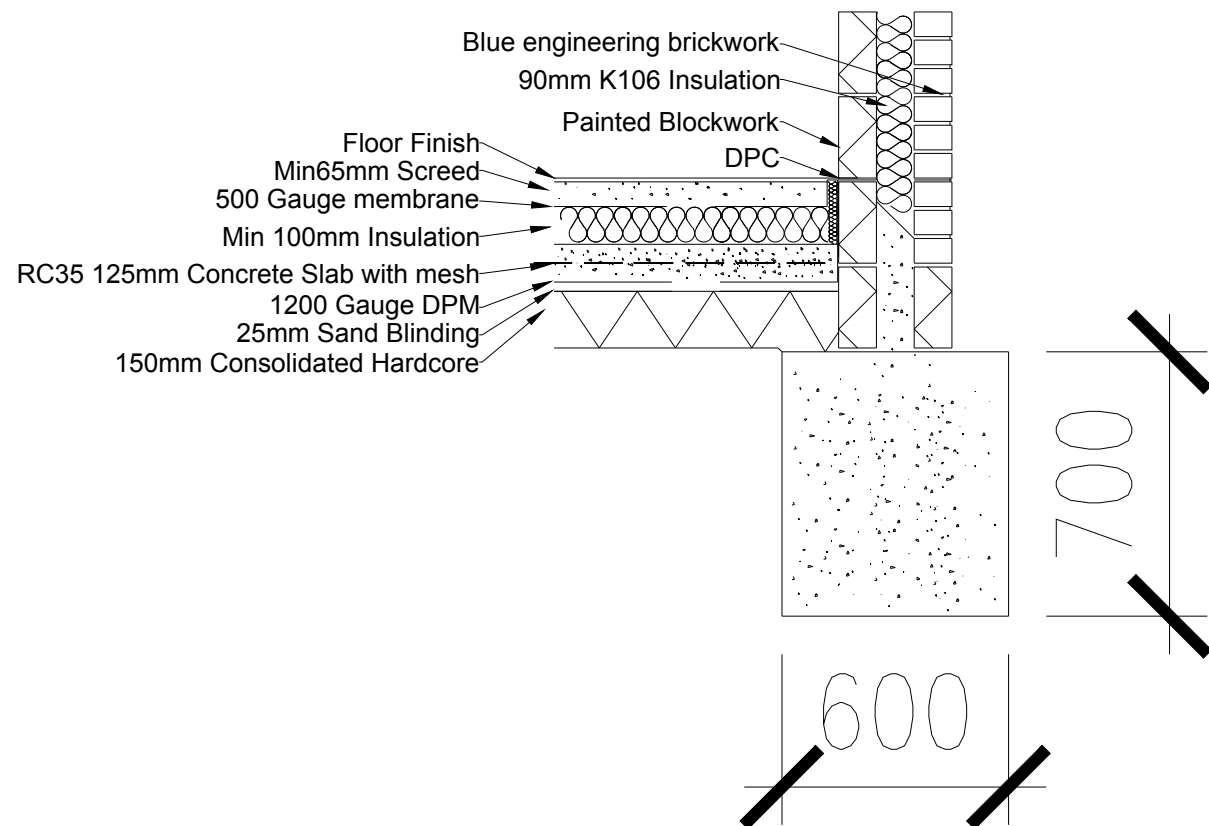

Proposed Foundation & Floor Detail A 1:20

Important

Any discrepancies are to be notified to the designer at once.

This drawing is subject to copyright and may not be copied or disclosed either wholly or in part without the written consent of Malvern Hills District Council .

The contractors is advised to visit site before tendering. The contractor shall be deemed to have satisfied himself before tendering, of the full nature and extent of the works involved,

REVISIONS

Tender Issue

Malvern Hills District Council

Estates and Facilities

TITLE Powick Playing Fields - Proposed Pavilion & Carpark
Proposed Section & Details

© COPYRIGHT THIS DRAWING MAY NOT BE REPRODUCED OR COPIED

CUSTOMER	Powick Parish Council	DRN	JRY	JOB No.	2034
SITE ADDRESS	Hamilton Close	DATE	Feb 20	DRG No.	
	Powick, WR2 4NH	SCALE	As Shown	PC004	A1