

EXISTING
EAST
ELEVATION

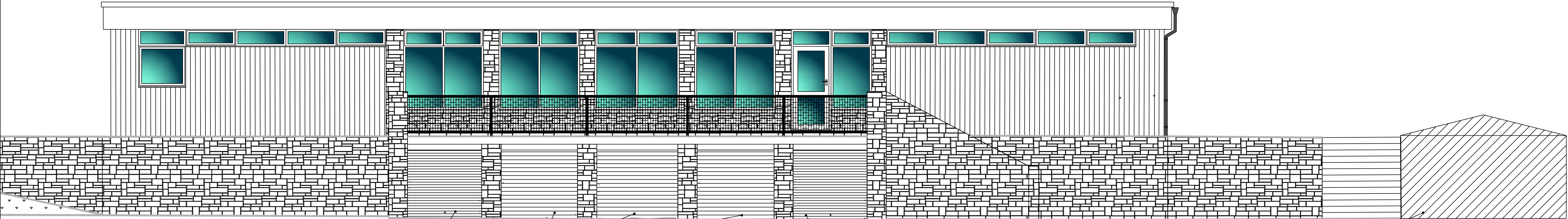

Location of existing
timber shed/proposed
modular DBA toilet facility

PROPOSED
EAST
ELEVATION



Proposed manual roller shutter

Proposed cedar cladding

Proposed manual roller shutter

Location of existing
timber shed/proposed
modular DBA toilet facility

Tender Issue Drawings

Dorset County Council

Enabling communities in Dorset to thrive, now and for the future

Dorset Property

Princes House, Princes Street, Dorchester, Dorset DT1 1TP
Telephone: 01305 225200, Facsimile: 01305 221919

Architects • Engineers • Project Managers
Clerks of Works • CDM Coordinators • Surveyors

Client

Swanage Town Council

Job Title

Refurbishment of Toilets
Swanage Town Hall, High Street, Swanage BH19 2NZ

Drawing Title

Beach Gardens - Existing & Proposed

Swanage, Dorset BH19 1PG

Scale

1:50 @ A1

Date

Sept 2017

Drawn By

JPL

Filename

Property ref

005927

Drawing No

BG001

Revision