



Border Force

**BUYER: The Secretary of State for the Home
Department acting through Border Force**

STATEMENT OF REQUIREMENTS

**HMC Vigilant – Planned Maintenance and Safety
Equipment Recertification**

April / May 2023

C24817



Contents

Definitions	4
Part 1: General	6
1.0 Background	6
Part 2: Insurance	6
2.0 Insurance	6
Part 3: Objectives, Location and Constraints	7
3.0 Objectives	7
4.0 Location	7
5.0 Constraints	7
Part 4: Provision of Services	8
6.0 General Provision	8
7.0 Project Management	9
8.0 Warranty	10
Part 5: Emergent Work	11
9.0 Emergent Work	11
Part 6: Trials, Certification and Acceptance	12
10.0 Trials	12
11.0 Certification and Survey Reports	12
12.0 Project Completion	12
Part 7: Charges and Payment	13
13.0 Charges and Payment	13
Annex A: General Requirements of Work	14
Annex B: Inspection, Testing and Certification of Safety Equipment	15
Annex C: Vessel Maintenance Tasks	16
Annex D: Modifications and Defect Rectification	17
Annex D: Modifications and Defect Rectification (Reference Pictures)	18
Annex E: General Arrangements	21
Annex F: Vessel Details	22



Annex G: Emergent Work Individual Item Proforma	23
Annex H: Emergent Work Item Record Spreadsheet	24
Annex I: Project Completion Certificate	25
Annex J: Reimbursable Expenses	26
Annex K: Paint Specification	27
Annex L: Lubrication Specification	28
Annex M: Border Force SOP 08	29
Annex N: Survey reports	30
Annex O: PCM Meeting Agenda	31

For more information on how HM Government classifies its information to ensure it is appropriately protected and your role in that protection, please visit:

<https://www.gov.uk/government/publications/government-security-classifications>



Definitions

Phrase	Definition
Acceptance	The Buyer will formally complete Acceptance of the Vessel at the Project Completion Meeting by the issue of an Acceptance certificate to the Supplier, which will be duly signed by the BFOO on behalf of the Buyer, when all specified items of the requirement or authorised EW tasks have been completed satisfactorily.
After-Service	A single phone number of the Supplier giving access to a technical point of contact able to give user friendly assistance to Buyer staff experiencing technical complications with any part or operation of the Cutters.
Alongside Berth	A suitable quay/berth with at least year-round 1m depth below Low Water Spring Tides (LWS) complete with safe access by gangway.
Buyer	Border Force (BF)
BFOO	Border Force Overseeing Officer
Cardinal Date Plan (CDP)	A plan provided by the Supplier mapping out the significant dates for a project
Cutter	His Majesty's Cutter (HMC) Vigilant
Defect Rectification	Work undertaken to resolve any defect identified and listed in the work package at Annex D.
Emergent Work (EW)	<p>Any additional work that emerges from the specified Planned Maintenance, which is notified to the Supplier in this Statement of Requirements.</p> <p>Any repairs which are required as a direct result of defects/damage found during this package of works.</p> <p>A Formal Emergent Work form issued by the Buyer and found at Annex H, to be duly completed by the Supplier, is to be issued to the BFOO for every item of EW.</p> <p>The BFOO is the only Buyer officer able to authorise Emergent Work.</p>
Lloyd's Register	Lloyd's Register's Rules and Regulations set standards for the design, construction and lifetime maintenance of ships, offshore units, and land-based installations.
Major Defect	Any defect or fault which reduces the performance of the Cutter, so it is unable to safely perform its duties rendering the vessel inoperable or unseaworthy.
MCA	Maritime and Coastguard Agency
Minor Defect	Any defect or fault which reduces the performance of the Cutter while allowing it to safely perform its duties and remain seaworthy.
Original Equipment Manufacturer (OEM)	The original manufacturer of a piece of equipment.



Phrase	Definition
Project Progress Meeting (PPM)	A formal Progress Meeting to be conducted between the BFOO and the PM on every Monday for the duration of the contract at a time to be agreed as part of contract mobilisation and following award.
Project Completion	<p>Formal notification by the BFOO, on behalf of the Buyer, to the Supplier that the project is completed to a satisfactory standard. The Supplier will be issued a Project Completion confirmation.</p> <p>Failure, by the Supplier, to complete all specified items and authorised EW tasks may result in a delay in the issuing of the Project Completion confirmation and a delay in payment for services rendered.</p>
Project Conclusion Meeting (PCM)	The mandated project close-down meeting between Supplier and BFOO.
Project Initiation Meeting (PIM)	The mandated, initial, meeting between Supplier and BFOO.
Planned Maintenance	The package of works as detailed as detailed in the Specification of Requirements.
Project Manager (PM)	A member of the Supplier's staff who is responsible for the overall planning and execution of a project. PM to be available via phone or email the lifetime during the Working Day.
Progress Report	A formal report that is emailed to the BFOO, either on request or as scheduled, giving details of progress against the agreed CDP
Rectification Plan	A plan to rectify a specified defect, giving dates and reasons for relevant actions to effect full rectification of the defect.
Safe Working Load (SWL)	The maximum load a piece of equipment can safely operate under.
Slipway/Dry Dock	A Slipway or Dry Dock of suitable size, complete with dock blocks in accordance with a MTLU supplied docking plan and to the satisfaction of the Border Force Overseeing Officer complete with safe permanent means of access to the Vessel.
SOP 08	Certification sheet of all safety equipment on board.
Vessel	His Majesty's Cutter Vigilant
Warranty	A guarantee, issued to the Buyer by the Supplier, promising to repair or replace an item or rectify a service level, if necessary, and within a specified period.
WHO	World Health Organisation
Working Location	The area in which the Cutter is operational
Work in Way	This is additional work that occurs before the repairs/maintenance works are started.
Work in Wake	This is additional work that occurs after the repairs/maintenance works are completed.



Part 1: General

1.0 Background

- 1.1. The Buyer currently operates a fleet of circa thirty (c.30) sea going patrol craft operating in both UK National and International waters. HMC Vigilant is one (1) of four (4) Damen 4207 Class patrol craft that forms part of this fleet.
- 1.2. The four Damen 4207 patrol vessels, of which HMC Vigilant is one, are built in accordance with Lloyds 100A+ and hold valid MCA International Load line certification.
- 1.3. The primary roles of the Cutters are:
 - 1.3.1. To provide a mobile, flexible, seaborne force capable of maintaining an effective deterrent against illegal immigration, smuggling and other breaches of the law administered by Border Force both within and outside the territorial waters of the UK in support of the UK's national security strategy.
 - 1.3.2. To increase maritime intelligence, undertake surveillance and improve international liaison in combating illegal immigration, the smuggling of drugs and movement of instruments of terrorism by sea.
 - 1.3.3. To intercept suspect vessels in territorial and international waters; and
 - 1.3.4. To provide mutual assistance to EU countries, the Channel Isles, the Isle of Man and other partners on the UK border.
- 1.4. In addition to these primary responsibilities, Border Force also undertake tasks on behalf of the Ministry of Defence, Maritime and Coastguard Buyer, National Crime Agency, Police and UK Fisheries Agencies.

Part 2: Insurance

2.0 Insurance

- 2.1 The Supplier is to provide written confirmation and self-certify that they already have, or can commit to obtain, prior to the commencement of the contract, the levels of insurance cover indicated below:
 - 2.1.1 minimum Employer's (Compulsory) Liability Insurance = £10,000,000.00
 - 2.1.2 Public Liability Insurance = £1,000,000.00
 - 2.1.3 Professional Indemnity Insurance = £1,000,000.00



- 2.2 The limit of liability, as expressed in § 2.1, is to be for every accident or series of accidents arising from the same event.
- 2.3 The Supplier's insurance policy is to cover all employees of the Supplier or any entities sub-contracted by the Supplier, or by the Buyer, during the life of this contract and in the undertaking of this requirement.
- 2.4 The insurance certificate is to be submitted to the Buyer in .pdf format after contract award.

Part 3: Objectives, Location and Constraints

3.0 Objectives

- 3.1 The objective of this specification is to provide the requirements for;
 - 3.1.1 the maintenance of equipment and machinery;
 - 3.1.2 the recertification of all safety equipment;
 - 3.1.3 the rectification of specified defects; and, if applicable
 - 3.1.4 conduct modifications to the fabric of the vessel as authorised by the BFOO.

4.0 Location

- 4.1 Due to the operational Working Location of the Cutter, this requirement is to be undertaken within the following geographical parameters.
 - 4.1.1 The Wash to Lands' End.

5.0 Constraints

- 5.1 All specified work must be completed by the Supplier.
- 5.2 All quotations are to be submitted in currency GBP. The Vessel is a qualifying ship under VAT Notice 744C and zero rated for VAT. Quotes and invoices should therefore not include VAT.
- 5.3 All work must be completed in accordance with this Specification of Requirements and must be compliant to all applicable industry standards or Flag State regulations and in accordance with all applicable laws.
- 5.4 All work must be completed in accordance with this Specification of Requirements and must be compliant to all applicable standards or Flag State regulations and in accordance with best industry standards.



- 5.5 All new parts and equipment fitted are to be supportable for a period of five years following installation. If applicable, these items are to be presented to the BFOO at the PCM.
- 5.6 All new equipment shall be provided with relevant operator & maintenance documentation, and any applicable certification.
- 5.7 For the purposes of this requirement, the working week is Monday to Friday and consists of five (5) working days.
- 5.8 For the purposes of this requirement, the Working Day is to be no less than any eight (8) hour period between 07:00am and 18:00pm.
- 5.9 The Buyer expects the duration of this requirement to be no longer than fifteen (15) consecutive Working Days.
- 5.10 The start date for this requirement is to be no later than: 17 April 2023.
- 5.11 The expiry date for this requirement is to be no later than; 15 May 2023.
- 5.12 The supplier needs to have the facility to accept the Vessel from Border Force, no later than the start date, and the supplier must provide suitable and secure storage of the Vessel until Maintenance and Safety Equipment Recertification work commences.

Part 4: Provision of Services

6.0 General Provision

- 6.1 The Buyer will appoint a BFOO for the duration of this requirement who shall be entitled to inspect any work, or to have it inspected by their duly authorised representative, at any point during the lifetime of this contract.
- 6.2 The Buyer may engage with OEM manufacturers under separate commercial arrangements. The Supplier must afford access, as required, and assist with various tasks as instructed by the BFOO under EW process to complete specific work as arranged by the Buyer under a separate arrangement with OEM to this MSER contract
- 6.3 The Supplier shall submit a draft CDP (in days) covering the completion of all planned work as part of the formal quotation for this work package. Once agreed by the Buyer, this will form the final CDP to be followed during the lifetime of the contract (including dates for PIM, PCM and weekly meetings).
- 6.4 During the contract period, the BFOO and Buyer appointed contractors shall, during normal working hours, will be afforded access to all premises of the yard or its Suppliers where any parts are being fitted, removed, manufactured, repaired, or serviced.



- 6.5 The Supplier is to ensure that all tasks are completed by suitably qualified and experienced personnel (SQEP) in relation to the equipment being worked upon. The Supplier may be asked to prove the qualifications of any employees or contractors by the BFOO at any time.

7.0 Project Management

- 7.1 As part of the CDP the Supplier must schedule and attend a Project Initial Meeting (PIM) with the BFOO prior to any works being undertaken on the vessel.
- 7.2 During the meeting, the BFOO and the Supplier will confirm the following;
- 7.2.1 the EW process;
 - 7.2.2 berthing arrangements;
 - 7.2.3 any Health and Safety arrangements pertinent to the Supplier's premises including the Suppliers Covid health protection measures;
 - 7.2.4 Border Force crew accommodation arrangements;
 - 7.2.5 any OEM manufacturers that are expected to work on the vessel during the Supplier's CDP period; and
 - 7.2.6 The proposed date of the PCM.
- 7.3 During the course of the CDP, the Supplier is to provide a report to the BFOO within twenty-four hours of the identification of any deviation from the submitted CDP. Any cost implications are to be agreed in accordance with the EW process following authorisation from the BFOO.
- 7.4 The Supplier must schedule and attend a weekly Project Progress Meeting (PPM) with the BFOO. This meeting is required to be minuted and will be in addition to the brief daily meetings. The PPM agenda must include;
- 7.4.1 a briefing on project progress on a task-by-task level, as per the CDP;
 - 7.4.2 all approved EW and costs;
 - 7.4.3 all rejected EW and costs;
 - 7.4.3 any sub-contractors' issues, both from the Supplier and the Buyer; and
 - 7.4.4 any technical issues.
- 7.5 As part of the CDP the Supplier must schedule and attend a Project Conclusion Meeting (PCM) and confirm the following.
- 7.5.1 all specified work items contained in Annex's A, B, C, D, in addition to all authorised EW tasks, have been completed to the satisfaction of the BFOO.



7.5.2 any variations to the specified requirements, as agreed by the BFOO, during the Supplier's CDP period, have been agreed in accordance with § 7.3.

7.5.3 all *Emergent Work Individual Item Proformas* have been signed and agreed by the BFOO and the Supplier in accordance with § 9.0;

7.5.4 the Supplier agrees to supply the BFOO with SOP 08 as per Annex B, § 2.0; and

7.5.5 the Supplier and the BFOO agree a project total cost.

7.5.6 The meeting minutes are to be recorded by the Supplier and emailed to the BFOO

7.6 Following the PCM and to the satisfaction of the BFOO, formal notification of completion will be given to the Supplier and a *Project Completion Certificate* issued in accordance with §12.0.

8.0 Warranty

8.1 The Supplier shall provide an After-Service for reporting faults and obtaining technical advice, during the hours of 08:00 and 16:30, Monday to Friday.

8.2 Response times for the service outlined in § 8.1 shall allow for all faults to be logged, given a reference number and Rectification Plan agreed between all parties within a maximum of two (2) working days of the fault being logged.

8.3 The Supplier shall provide warranty repairs in the event that any of the supplied or repaired parts develops a fault during the parts warranty period as detailed in § 8.6 and § 8.7.

8.4 All Work carried out by the Supplier during the period of this contract shall be covered by a one-year Warranty commencing from the date the Vessel is accepted back into the custody of the Buyer.

8.5 All new parts supplied or fitted during the period of this contract shall be covered by a one-year warranty or such other provided warranty if it is longer than the minimum one year commencing from the date the Vessel is accepted back in to the custody of the Buyer.

8.6 In the event that a Warranty Major Defect is notified to the Supplier that will render the Cutter non-operational. The Supplier shall provide services to ensure the Cutter is restored to full working condition within two (2) working days, calculated from the date and time on which the Buyer agrees the Supplier personnel can gain access to the Cutter. In the event a Major Defect cannot be rectified within the assigned period, a Rectification Plan must be agreed with the Buyer within forty-eight hours of identification of the potential failure.

8.7 In the event that a Warranty Minor Defect is notified to the Supplier, other than those that will render the Cutter non-operational, the Supplier shall provide services to ensure the Cutter is restored to full working condition within a maximum of ten working days, calculated from the date and time on which the Buyer agrees the Supplier personnel can gain access



to the Cutter. In the event a Minor Defect cannot be rectified within the assigned period, a Rectification Plan must be agreed with the Buyer within forty-eight hours of identification of the potential failure.

Part 5: Emergent Work

9.0 Emergent Work

- 9.1 The Supplier will not be remunerated for any EW that is not approved by way of a completed and signed *Emergent Work Individual Item Proforma*.
- 9.2 All identified EW proposals are to be submitted to the BFOO on the attached *Emergent Work Individual Item Proforma* (Annex G) prior to the commencement of any work for authorisation by the BFOO.
- 9.3 The PM for the Supplier is to inform the BFOO if any of the Suppliers employees or contractors have been approached by either; the Vessel commander, the Vessel's crew or any member of the Buyer's staff to undertake work not specified in this Specification of Requirements or as part of previously authorised EW task.
- 9.4 The Supplier is to confirm that they understand the Vessel Commander is unable to commission or authorise work tasks at the PIM.
- 9.5 The Supplier must ensure any costs or time delays that may impact on the overall project cost or timeline are articulated to the BFOO with the EW proposal.
- 9.6 If the work is deemed appropriate, the BFOO will authorise the EW on behalf of the Buyer and provide formal acknowledgement of acceptance of the proposal including costs and completion timeframe to the Supplier.
- 9.7 Any proposals or work that have been undertaken by the Supplier, or a sub-contractor of the Supplier, and that are found to have not been authorised by the BFOO in accordance with § 9.0, upon final invoice submission, will be strictly at the expense of the Supplier and will not be remunerated by the Buyer.
- 9.8 The Supplier are to record the cumulative EW costs on the attached spreadsheet (Annex H), or in a similar format, which will be cross checked and analysed at the Weekly progress meeting.
- 9.9 The Supplier will email all authorised *Emergent Works Individual Item Proformas* along with the overall *Emergent Work Item Record Spreadsheet* (Annex H), to the BFOO one working day prior to PCM.
- 9.10 The Supplier must, therefore, liaise with the BFOO for every item of EW that requires consideration before the Supplier commences work.



Part 6: Trials, Certification and Acceptance

10.0 Trials

- 10.1 On completion of all work and once the Supplier has satisfied themselves that the Cutter is seaworthy, the seaworthiness will be demonstrated to the Buyer who will provide a Project Completion Certificate (provided at Annex I) and confirm the hand back of the Cutter into the Buyer's custody and responsibility. Where propulsion work has been undertaken, this shall include propulsion and manoeuvring trials measured against original trials data for comparison and include OEM service engineer alongside the Supplier's own mechanical and electrical service engineers
- 10.2 Any trials required shall be to prove that the executed work has been carried out satisfactorily and that the various systems can be checked and confirmed as fully and effectively re-commissioned. Other than fuel, all costs related to the operations of test and trials will be the responsibility of the Supplier.
- 10.3 Where the Buyer have engaged separate OEM(s), under § 6.2, these service engineer costs for attendance at Basin Trials will be funded by the Buyer.
- 10.4 Because of the specialist nature of the Vessel, the Buyer will provide a minimum of five (5) crew members familiar with the navigational, controls and engineering systems of the Cutter during the Sea trials.

11.0 Certification and Survey Reports

- 11.1 All certification and survey reports required for regulatory compliance, or requested by the Buyer, shall be supplied in hard copy enclosed in clear plastic envelopes within a four-ring binder, complete with index. An electronic copy of all certificates and survey reports shall also be forwarded by e-mail to the Buyer in an accessible Microsoft Office format.

12.0 Project Completion

- 12.1 Once approved by the BFOO, formal notification of Project Completion will be given to the Supplier by the Buyer through the issuing of a Project Completion Certificate (Annex I).
- 12.2 The Project Completion Certificate will only be issued to the Supplier after:
- 12.2.1 successful completion of all specified items as stated in this requirement.
 - 12.2.2 the Supplier has formally presented all certificates to the BFOO during the PCM in accordance with § 11; and
 - 12.2.3 upon successful completion of any applicable trials required in response to the work undertaken.



- 12.3 The issuing of a Project Completion Certificate to the Supplier by the Buyer, or a duly authorised representative of the Buyer, does in no way effect the warranty requirements as specified in this requirement nor the statutory rights of the Buyer.

Part 7: Charges and Payment

13.0 Charges and Payment

- 13.1 All invoices are to be submitted in GBP.
- 13.2 All invoice correspondence is to be as per instructions on the Buyer-issued PO document only.
- 13.3 The Supplier will receive one (1) Purchase Order (PO) number for this requirement. It may be amended by the Buyer, from time to time.
- 13.4 Upon issue of a PO by the Buyer, and following approval from the BFOO, the Supplier can submit an invoice(s) to the email address provided in accordance with the line-items on the PO document ensuring that all mandatory data is on the Invoice.
- 13.5 The Supplier is to acknowledge that all travel and subsistence costs related to warranty defect repairs shall be recharged at the Home Office reimbursable travel and subsistence rates as stipulated in Annex J. Any additional costs outside those stated in Annex K are strictly at the expense of the Supplier.
- 13.7 The Supplier is to ensure that every item of specified work has been completed in line with this Specification of Requirements or they have a formal acknowledgement from the BFOO allowing for non-completion.
- 13.8 The Supplier is to ensure that all EW tasks are approved by the BFOO, serialised appropriately and signed off and recorded in the EW spreadsheet (Annex H).
- 13.9 Failure, by the Supplier, to include EW that is compliant with the instructions set out at § 9.0, will result in the Buyer being unable to accept those services for remuneration. If non-compliant tasks, either specified or emergent, are invoiced for payment, these costs will be rejected by the Buyer, and they will be at the expense of the Supplier.
- 13.10 The Buyer reserves the right to withhold payment from the Supplier, in part or in full, should any, specified or otherwise, condition as expressed in this Specification of requirements, not be successfully met by the Supplier and to the satisfaction of the BFOO.



Annex A: General Requirements of Work

Please see C24817 - *HMC Vigilant - MSER - Bidding Tool* – v1.00.



Annex B: Inspection, Testing and Certification of Safety Equipment

Please see C24817 - *HMC Vigilant - MSER - Bidding Tool* – v1.00.

Please see Annex K below for the Paint specification.



Annex C: Vessel Maintenance Tasks

Please see C24817 - *HMC Vigilant - MSER - Bidding Tool – v1.00*.

Please see Annex L below for the Lubrication specification.



Annex D: Modifications and Defect Rectification

Please see C24817 - *HMC Vigilant - MSER - Bidding Tool* – v1.00.



Annex D: Modifications and Defect Rectification (Reference Pictures)

Defect 36/2023 – Portside Hull Rubbing Band



Defect 26/2023 Foredeck Surveillance Camera



Camera fixes to small flat bracket at the front, cable run is going to be the tricky bit through the tubes and the vessel.



Defect 08/2023 Port Main Engine Earth Fault



Think the earth is due to the stack probe picture not very helpful needs to come out ideally

Defect 7/2023 CPP Shaft Fwd & Aft Shaft Oil Header Tank Sensors





Defect 05/2023 Anchor Brake Rectifier – Frost Protection

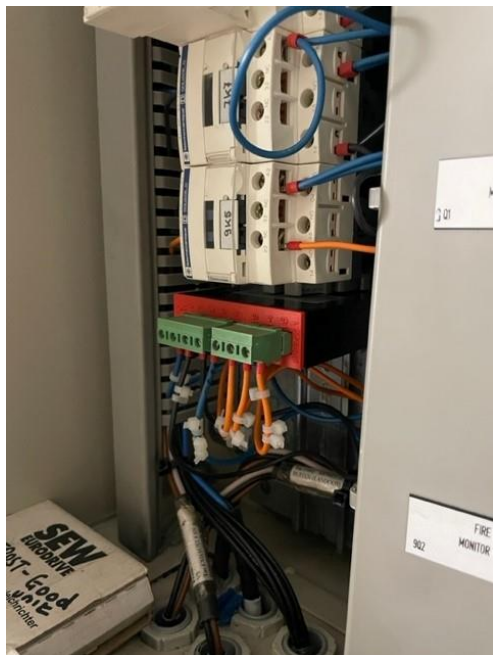

Rectifier in situ 'without frost protection', with frost protection rectifier fitted continually failing, so the work is within the wiring or windings of the anchor motor?



Annex E: General Arrangements



General
Arrangement.pdf



Annex F: Vessel Details

 Border Force	Name	MMSI	Callsign
	HMC VIGILANT	235521000	ZITI4
Length overall (LOA)	42.80 m		
Length waterline (LWL)	42.80 m		
Beam Overall	6.95 m		
Draught aft full load	2.5 m		
Ht Overall USK to mast	17.8 m		
Displacement	251.1 tons		
Deadweight	69.3 tons		
Gross Tonnage	235 tons		
Construction	Steel Hull Aluminium Superstructure		
Main Engines	2x Caterpillar 3156B		
Gearbox	2x Reintjes WLS		
Propulsion	2x Controllable Pitch Propellers		
Speeds	26.50 knots		
Manoeuvrability	2x Rudders		
Range / Endurance	Up to 2150 nautical miles at 12 knots		
Fuel	23 cubic metres		
Fuel Consumption	Variable		
Fresh water	6 cubic metres		
Black Water	2 cubic metres		
Accommodation	16 persons		
Built to	Lloyd's 100A1 SCC		



Annex G: Emergent Work Individual Item Proforma

Emergent Work (EW) Individual Item Proforma		 Border Force	
EMERGENT WORK ITEM No: C24817			
Description			
Signed, BFOO:		Date:	
PART I: By Supplier			
The above item is accepted as a genuine Emergent Work item.			
Our Firm Price is*^Δ Our Realistic Estimate is*^Δ		£	
Signed:		Position:	
		Dated:	
TIME PENALTY (if any) The completion date of the contract* will/will not be affected by this item.			
PART II: By BFOO			
It is agreed that this is a genuine emergent work item and Buyer is given for the work to be undertaken.			
The Above Firm Price/Realistic Estimate* of £		ACCEPTED	REJECTED
Signed:		Date:	
Notes:			
1 * Delete as required			
2 ^Δ If the costing of an EW task, upon further examination, is projected to vary by ± 10%, the quote must be re-authorised by the BFOO			
3 All interactions pertaining to Emergent Work are to be carried out strictly in accordance with Pt. 5, § 8.0.			



Statement of Requirements
The Buyer: Border Force Maritime
Contract Reference: C24817

HMC Vigilant

**Supplier:****Contract Number:**

C24817

BFOO:

**EMERGENT WORK
NUMBER**

JOB DESCRIPTION

**%
COMP**

C24817/001



Annex I: Project Completion Certificate

Project Completion Certificate



Border Force

PART I: to be completed by Supplier

HMC Vigilant

HMC Vigilant, having completed contract C24817 to the satisfaction of the Buyer and having successfully completed any applicable trials and provided all documentation required under this requirement, Contract Number C24817 is this day offered as completed to the Buyer.

Signed:

For and on Behalf of the Supplier:

Print Name:

Date:

PART II: to be completed by The Buyer

By Vessel Commander:

I attended the Project Completion Meeting of HMC Vigilant and have satisfied myself that all systems, machinery, and equipment are working satisfactorily. I have inspected the vessel and consider she is in a condition suitable for return to operational service.

Signed:

Print Name / Post:

By BFOO:

HMC Vigilant having completed contract C24817 to the satisfaction of the Buyer and having completed all appropriate trials and received all documentation required under the Contract is hereby accepted at..... hours.

Signed:

BFOO

Print Name:

Date:

PART III: Warranty

The issuing of a Project Completion Certificate to the Supplier by the Buyer, or a duly authorised representative of the Buyer, does in no way effect the warranty requirements as specified in this requirement nor the statutory rights of the Buyer

Distribution

Original - Retained by the Supplier
Copies to - BFOO



Annex J: Reimbursable Expenses

The Supplier may claim the following Reimbursable Expenses at the rates set out below:

1. Travel

Standard rate of allowance for private cars

Initial 10,000 miles	45p per mile
Additional miles over the initial 10,000	25p per mile
Public transport rate	23.8p per mile

2. Hotel rates

London	£125 per night
All other locations other than London	£90 per night



Annex K: Paint Specification



Border Force
Vessels Tech 181121

As referred to in Annex B above



Annex L: Lubrication Specification



HMCC Seeker V1.40
LRS.pdf

As referred to in Annex C above. The HMC Seeker V1.40 LRS specification also applies for all Border Force type 4207 cutters.



Annex M: Border Force SOP 08

SOP 08 will be made available to the Supplier post contract award.



Annex N: Survey reports

1. Portable Appliance Testing
2. Electrical insulation test results
3. Alternator insulation test results
4. Reintjes Gearbox
5. Intentionally Blank
6. Hatches, water test
7. Steering Gear inspection
8. Bow thruster coupling
9. Portable Fire pump service
10. Emergency Fire pump
11. Hydrophore
12. Air Conditioning
13. Electrical Starters
 - 13.1 GS pumps x 2
 - 13.2 Capstans x 2
 - 13.3 Anchor Windlass
 - 13.4 Davit
 - 13.5 AC pump
 - 13.6 Hydrophore pumps x 2
14. Davit



Annex O: PCM Meeting Agenda



Border Force

Agenda

itle of meeting	C24817 – HMC Vigilant – Project Conclusion Meeting
ate	[INSERT AS REQUIRED]
ime	[00:00]
enue	[Location]
ttendeess	(BFOO) [INSERT AS REQUIRED] (Supplier PM) [INSERT AS REQUIRED]
leeting objectives	Finalise the period of works for C23683 – HMC Vigilant - MSER

Agenda Item	Description	Lead	Complete
1	Welcome	BFOO	Complete
2	Project Summary	Supplier PM	
3	Outstanding Work Items		
4	Certificates and Survey Reports a) Delivered b) Outstanding	Supplier PM Supplier PM	
5	EW a) Approved Forms b) Rejected Forms	Supplier PM BFOO	
6	Spares a) Unused, return of	Supplier PM	
7	Return of all drawings and manuals	Supplier PM	
8	Finance a) Outstanding items reimbursement amount b) Final invoice amount	Supplier PM BFOO	
9	AOB	BFOO	
Issue Certificate	Project Completion Certificate	BFOO	

NB: The meeting minutes are to be recorded by the Supplier and emailed to the BFOO.