

3 Section X-X
unscaled

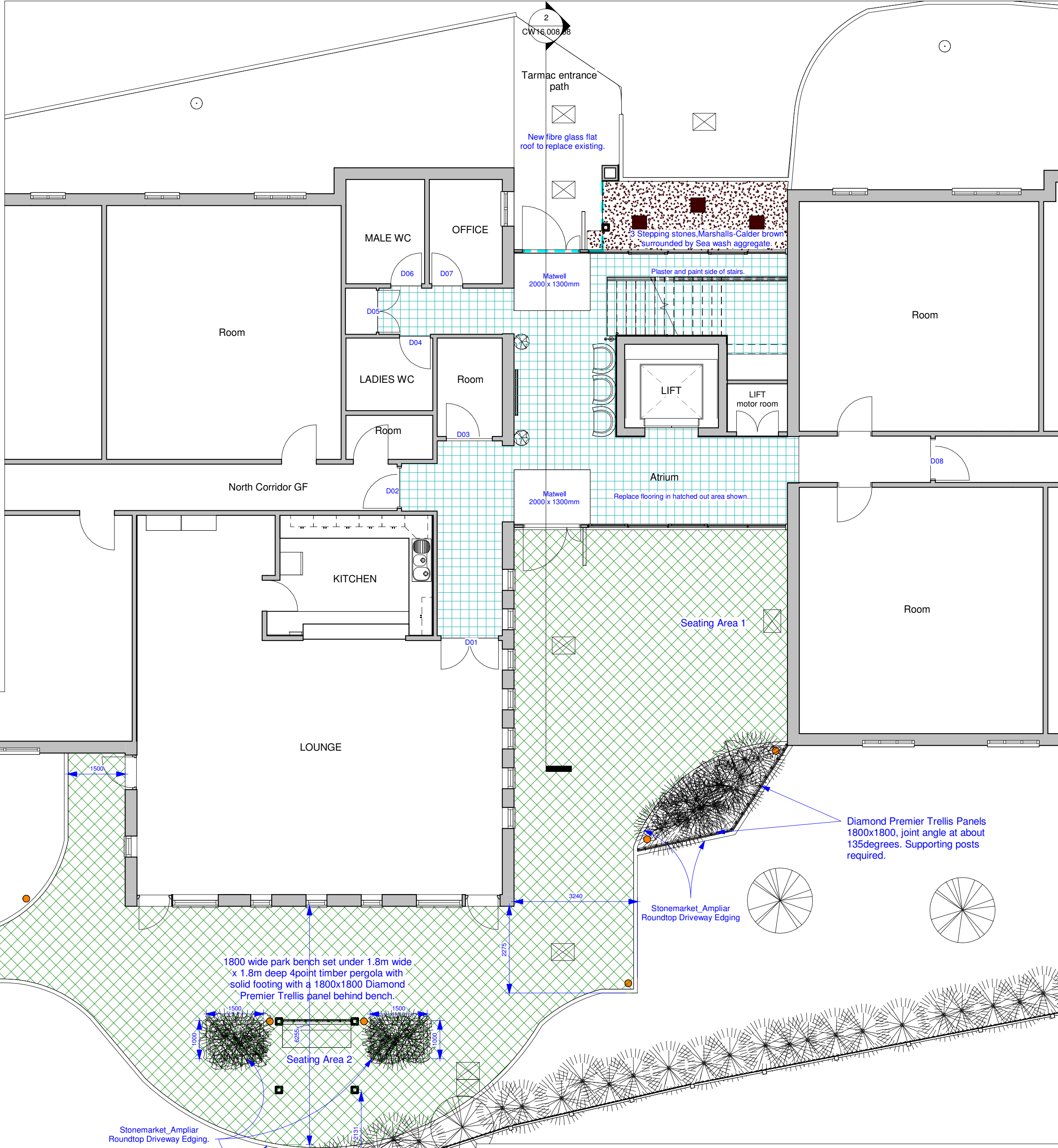

A1 1 Ground Level_Proposed
Unscaled

2 1st Floor_Proposed
Unscaled

NOTES:

Canopy
Strip down existing canopy, retain frame.
Replace with a ventilated cold roof, grp system.
With raised edge trims, 200mm fascia board, 72 x 170mm joists and PVC gloss panels on the underside.

Joist orientation to be confirmed once existing framing system is exposed.

Replace felt roof with fibreglass roof, RAL 6006
Paint supporting canopy column, RAL 7008
Paint fascia boards RAL 6006

Doors
Paint doors D01-D09, RAL 6006 - Trims, architraves and frame, 2 coats satin finish, RAL 7008 - Door panel, 2 coats satin finish. Possible iron mongery changes,TBC.

Office,GF Male WC,GF Female WC,Stairwells on either end of building.
Paint 2 coats satin finish,eggshell, RAL colours TBC.

KEY	
Stepping stones x 3 Marshalls Heritage Riven garden stepping stones,caldor brown.	
Marshalls Sea washed aggregate.	
New flooring area, Forbo Allura Authentic Wood_W60150_Brown Raw Timber	
13 Bollards,Thorn Lighting_Adelie Slim Bollard.	
New Paving, Stonemarket_Avenue_Forest Blend_Random coursed pattern. Border details Avenue, Charcoal Stretcher course. Stonemarket_Ampliar Roundtop Driveway Edging.	



Directorate of Housing Leisure & Property Services
Broxtowe Borough Council
Foster Avenue
Beeston
Nottingham
NG9 1AB

Tel:0115 917 7777
email: env@broxtowe.gov.uk

PROJECT:
Richmond Court Refurbishment

TITLE: Proposed

STATUS: Tender

Scale: 1:xx Date: 21/11/16

Drawn By: MR Checked By: CDM Checked by:

DWG No: CW16.008.06