

Red Areas - To Be Demolished

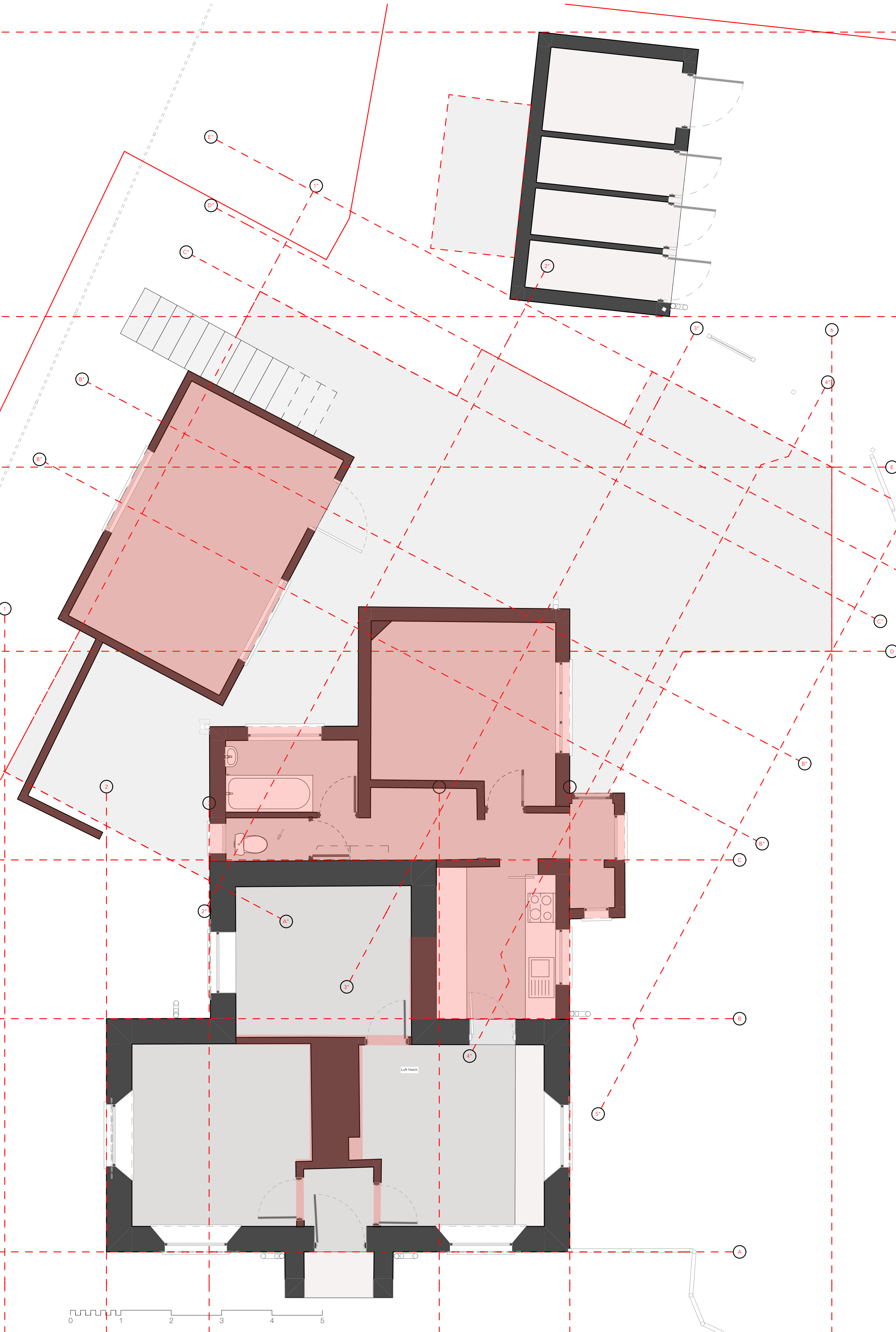

Existing Ground Floor

1:50

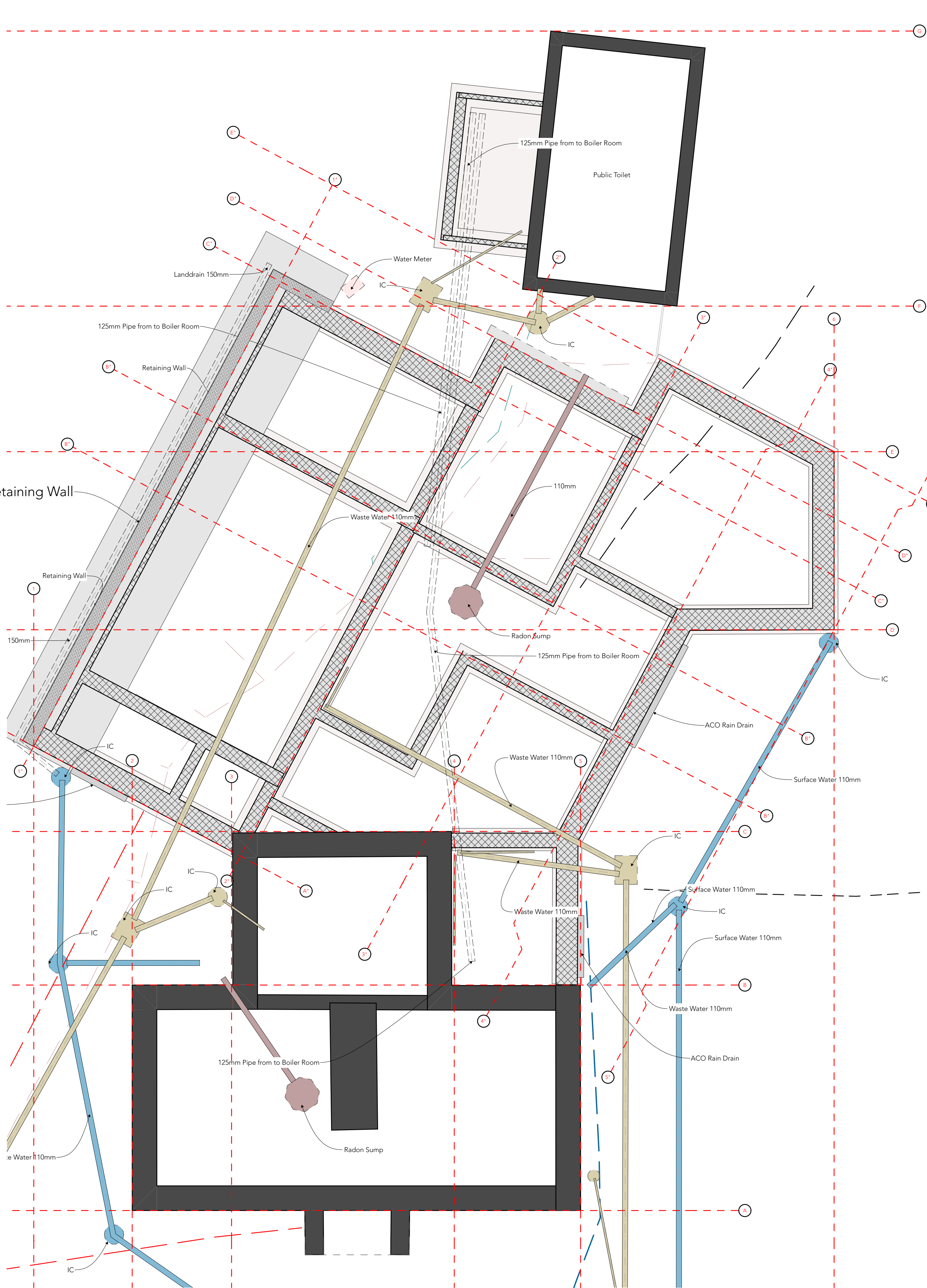

Foundation Plan



Poly Sump



Design Risks & Hazards: Please inspect the site and study all drawings before any work is carried out. There are services around and pipes in the ground. Any work on an existing property should have an asbestos survey. The site is located within a park with many visitors.

This drawing is copyright to Horner Architects. Inland and any use of the information requires written permission. Do not scale for construction purposes from this drawing and all dimensions are to be checked on site and any discrepancy error or omission is to be reported to the architect. This drawing shall be used in accordance with the relevant building and planning regulations and specifications.

Rev	Date	By	Description

project
Kimberley Park Lodge, 33 Kimberley Park Rd,
Falmouth TR11 2DA
Kimberley Park Lodge

client
Falmouth Town Council

drawing
01-Existing, 06-Proposed
Existing Ground Floor, Foundation Plan



Technical Design First Draft

scale 1:50	drawing no. 418	paper size A1-L
project no. 0141.a	checked MH	date 25/03/2024
date 25/03/2024	drawn by MH	rev -

1:50