

**GENERAL NOTES**  
The drawing has been prepared for the purpose of obtaining Planning / Building Regulation Approval only. All details are to be to the satisfaction of the area Building Control Officer (BCO) or Approved Inspector.

This drawing must not be acted upon until it has been approved by the Local Authority. Should the client commence work without the necessary Local Authority approvals in place, they do so at their own risk.

This drawing is to read in conjunction with any General Notes, Construction Notes and / or Building Regulations Notes prepared for the project.

All dimensions to be checked on site prior to ordering or erecting materials.

Any discrepancies to be reported to the supervising officer.

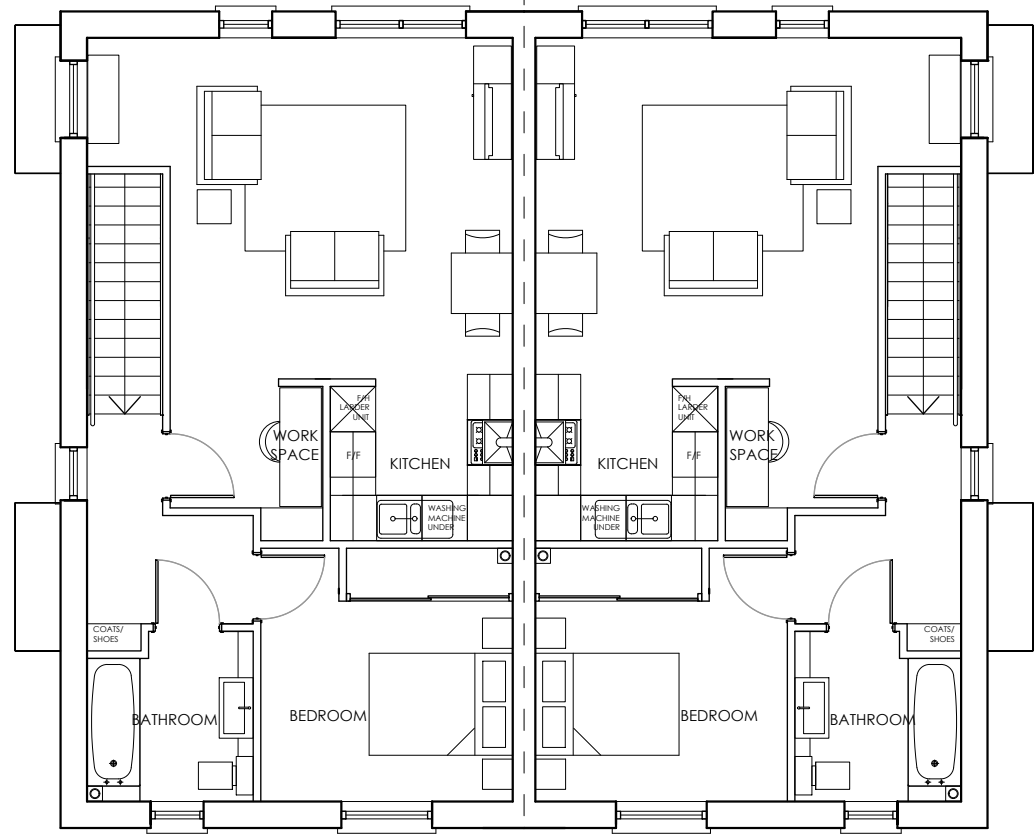
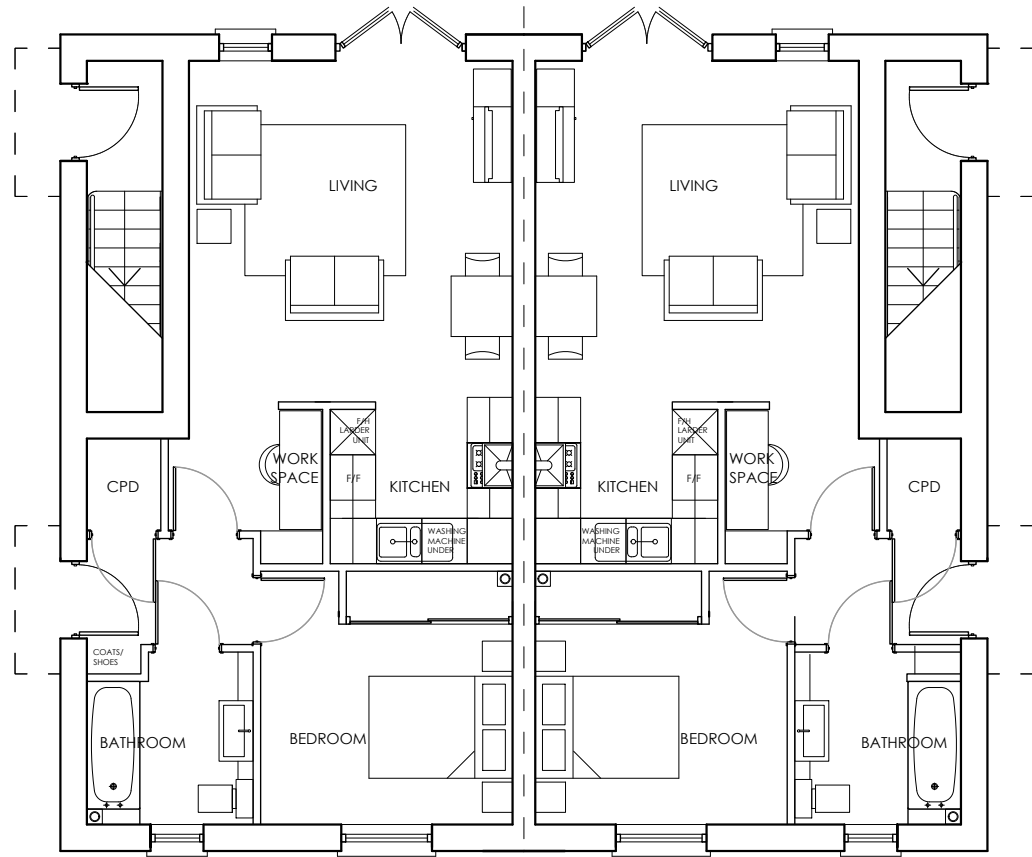
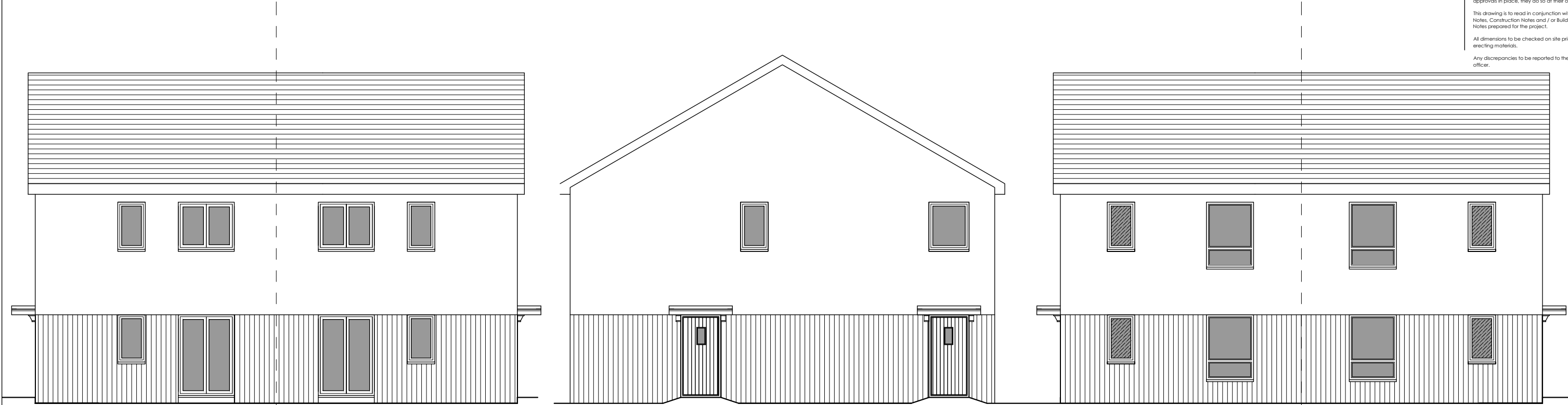

Rev:		
A	MINOR AMENDMENTS	Date: NOV 23
LAHDESIGN LTD		
M 02989 394348   E info@lahdesign.co.uk		
Client: Stonewater		
Project Ref: 5056		
Project Name: LAND TO THE WEST OF FORMER ELECTRICITY SUB-STATION, LANGTON PARK, WROUGHTON,		
Drawing Title: PROPOSED 1 BED flats 50m2		
Drawn: LAH	Date: Nov 23	Scale: 1:100 @ A3
Status: PLANNING	Drawing No: 5056 RM005	Revision: A

This drawing is copyright of LAHDESIGN LTD, all rights reserved. No part of this work may be reproduced or transmitted in any form or by any means, whether electronically, mechanically, by photocopying or recording, or otherwise stored in any retrieval system of any nature, without the express consent of LAHDESIGN LTD.