Line	Name	Duration	Start	Finish
1	**Britten Pears Arts - Capital Programme**	**108w 3d**	**01/05/2024**	**01/06/2026**
2	**BPA Key Events**	**3w 4d**	**08/07/2025**	**01/08/2025**
3	BPA Celebration	1w	08/07/2025	14/07/2025
4	BPA Young Artist Programme Vocal Course	2w	14/07/2025	25/07/2025
5	Aldeburgh Young Musicians	1w	28/07/2025	01/08/2025
6	**ALL PROJECTS - common tasks**	**54w 4d**	**01/05/2024**	**11/06/2025**
7	**BPA Delivery Committee Meetings**	**20w 4d**	**01/07/2024**	**25/11/2024**
8	Delivery Committee		01/07/2024	01/07/2024
9	Delivery Committee		23/09/2024	23/09/2024
10	Delivery Committee		25/11/2024	25/11/2024
11	Main team members engaged (dMR, G&T, Brisbows, Bidwells, Untitled Practice, Charcoal Blue, Ingleton Wood sustainability)		01/05/2024	01/05/2024
12	Kick off meetings		01/05/2024	11/06/2024
13	Existing design & data review and assembly period	5w 4d	01/05/2024	12/06/2024
14	Appointment / Engagement of Services and Structural Engineers (Ingleton Wood, Price & Myers)		14/06/2024	14/06/2024
15	Procurement and appointment of specialist consultants (Fire, Access, Security, Ecology)	10w	17/06/2024	23/08/2024
16	Site Surveys - team to propose and scope; conduct throughout Stages 2 & 3	14w 4d	17/06/2024	27/09/2024
17	CDF4 funding determination expected: application includes CH1-3, AC1-4, HR1-3, AD2		30/09/2024	30/09/2024
18	**Planning - FLD 1**	**16w 3d**	**28/05/2024**	**23/09/2024**
19	WMB/UP Design Liaison	1w	28/05/2024	03/06/2024
20	Compile Existing Drawings	1w	04/06/2024	10/06/2024
21	Issue Updated Water Mains Drawings	1w	04/06/2024	10/06/2024
22	BPA Design Team Comment Period	3d	11/06/2024	13/06/2024
23	Design Liaison & Completion	1w	11/06/2024	17/06/2024
24	Bidwell Heritage Statement	2w	04/06/2024	17/06/2024
25	Issue Heritage Statement		18/06/2024	18/06/2024
26	Heritage Statement Comment and Review Period	3d	18/06/2024	20/06/2024
27	Collate Submission Pack	1w	18/06/2024	24/06/2024
28	Issue Submission Pack		25/06/2024	25/06/2024
29	BPA Approval Period	3d	25/06/2024	27/06/2024
30	Issue Listed Building Application to ESC		28/06/2024	28/06/2024
31	Determination Period (estimated)	8w	28/06/2024	22/08/2024
32	Discharge of pre-commencement Conditions (estimated)	4w	23/08/2024	20/09/2024
33	WMB intended Commencement on Site		23/09/2024	23/09/2024
34	**Full Programme Pre- Application Request**	**8w**	**03/06/2024**	**26/07/2024**
35	Compilation of information pack for ESC	3w	03/06/2024	21/06/2024
36	Client Approval ahead of issue to ESC	2d	24/06/2024	25/06/2024
37	Issue pack to ESC		26/06/2024	26/06/2024
38	ESC confirmation of fee, pre-app & PPA structure	2w	26/06/2024	09/07/2024
39	BPA enter agreement with ESC & pay for first pre-apps	2w	15/07/2024	26/07/2024
40	**RIBA Stage 2 BPA approvals**	**6w 3d**	**15/07/2024**	**29/08/2024**
41	CH1 & CH2 Stage 2 Approval	1w	15/07/2024	19/07/2024
42	BP1 Stage 2 Approval	1w	19/07/2024	25/07/2024
43	HR1, 2 & 3 Stage 2 Approval	1w	26/07/2024	01/08/2024
44	AC1 Stage 2 Approval	1w	29/07/2024	02/08/2024
45	CH3 Stage 2 Approval	1w 3d	19/08/2024	29/08/2024
46	FLD2, AD1, AD2, AC2, 3 & 4 Stage 2 Approvals	1w	02/08/2024	08/08/2024
47	**Full Planning & LBC submissions**	**41w 3d**	**05/08/2024**	**11/06/2025**
48	Anticipated series of pre-app meetings	9w 4d	05/08/2024	11/10/2024
49	**Assembling planning submissions**	**6w**	**21/10/2024**	**02/12/2024**
50	CH1 & CH2 Stage 3 Design Issue		22/10/2024	22/10/2024
51	BPA Stage 3 Design Issue		22/10/2024	22/10/2024
52	HR1, 2 & 3 Stage 3 Design Issue		11/11/2024	11/11/2024
53	AC1 Stage 3 Design Issue		21/10/2024	21/10/2024
54	CH3 Stage 3 Design Issue tbc		18/11/2024	18/11/2024
55	FLD2, AD1, AD2, AC2, 3 & 4 Stage 3 Design Issues tbc	3w	21/10/2024	08/11/2024
56	Consolidation of Full Planning & LBC Documentation - if issued in one pack	1w	18/11/2024	22/11/2024
57	Client Approval of Full Submission	1w	25/11/2024	29/11/2024
58	Planning Submission		02/12/2024	02/12/2024
59	Planning & LBC Determination Period (est'd)	13w 3d	02/12/2024	05/03/2025
60	Planning Resolution to Grant / Decision Notices	1w	06/03/2025	12/03/2025
61	Pre-commencement Conditions Discharge Period (est'd)	13w	13/03/2025	11/06/2025
62	**CH1 & CH2 Snape Maltings Concert Hall**	**101w 4d**	**01/05/2024**	**28/05/2026**
63	**RIBA Stage 0-2**	**4w**	**01/05/2024**	**30/05/2024**
64	**Stage 2 Design inc Stakeholder Meetings**	**3w**	**01/05/2024**	**22/05/2024**
65	**Roofing Design Strategy**	**2w**	**01/05/2024**	**15/05/2024**
66	Stakeholder Engagement [Session 1]		01/05/2024	01/05/2024
67	Briefing Development	1w	01/05/2024	08/05/2024
68	Stakeholder Engagement [Session 2]		09/05/2024	09/05/2024
69	Briefing Development	1w	09/05/2024	15/05/2024
70	**Signage Strategy Design**	**2w**	**01/05/2024**	**15/05/2024**
71	Stakeholder Engagement [Session 1]		01/05/2024	01/05/2024
72	Briefing Development	1w	01/05/2024	08/05/2024
73	Stakeholder Engagement [Session 2]		09/05/2024	09/05/2024
74	Briefing Development	1w	09/05/2024	15/05/2024
75	**Discovery Centre Design**	**3w**	**01/05/2024**	**22/05/2024**
76	Stakeholder Engagement [Session 1]		01/05/2024	01/05/2024
77	Briefing Development	1w	01/05/2024	08/05/2024
78	Stakeholder Engagement [Session 2]		09/05/2024	09/05/2024
79	Briefing Development	1w	09/05/2024	15/05/2024
80	Stakeholder Engagement [Session 3]		16/05/2024	16/05/2024
81	Briefing Development	1w	16/05/2024	22/05/2024
82	**Brickwork Remediation Design**	**2w**	**01/05/2024**	**15/05/2024**
83	Stakeholder Engagement [Session 1]		01/05/2024	01/05/2024
84	Briefing Development	1w	01/05/2024	08/05/2024
85	Stakeholder Engagement [Session 2]		09/05/2024	09/05/2024
86	Briefing Development	1w	09/05/2024	15/05/2024

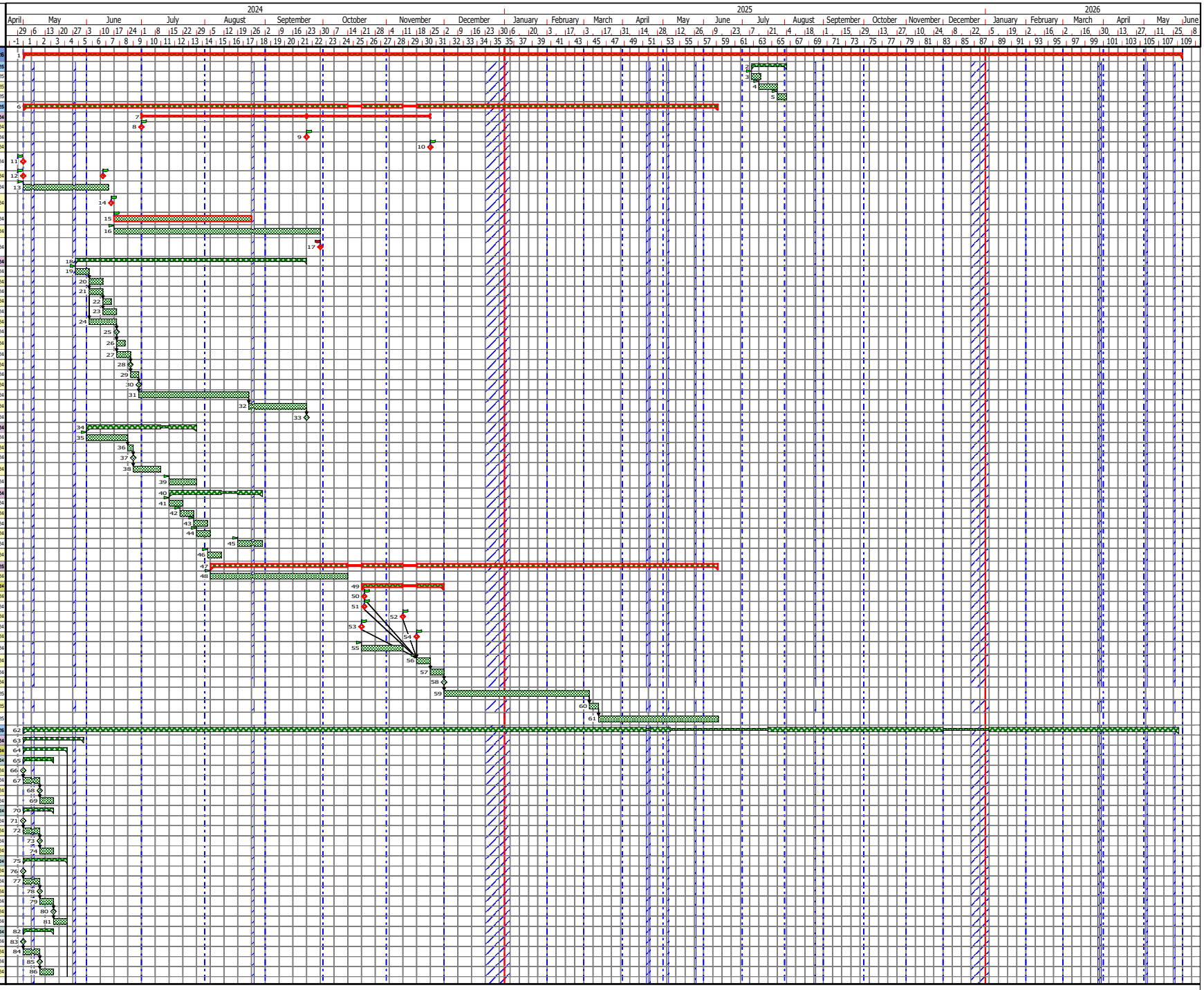

Milestone Appearances

◆ Start Milestone

Planned by Powerproject

Line	Name	Duration	Start	Finish
87	Acoustic Design incl Hearing Loop	2w	01/05/2024	15/05/2024
88	Stakeholder Engagement [Session 1]		01/05/2024	01/05/2024
89	Briefing Development	1w	01/05/2024	08/05/2024
90	Stakeholder Engagement [Session 2]		09/05/2024	09/05/2024
91	Briefing Development	1w	09/05/2024	15/05/2024
92	Finishing Kitchen Design	2w	01/05/2024	15/05/2024
93	Stakeholder Engagement [Session 1]		01/05/2024	01/05/2024
94	Briefing Development	1w	01/05/2024	08/05/2024
95	Stakeholder Engagement [Session 2]		09/05/2024	09/05/2024
96	Briefing Development	1w	09/05/2024	15/05/2024
97	Technical Equiptment Upgrades Design	2w	01/05/2024	15/05/2024
98	Stakeholder Engagement [Session 1]		01/05/2024	01/05/2024
99	Briefing Development	1w	01/05/2024	08/05/2024
100	Stakeholder Engagement [Session 2]		09/05/2024	09/05/2024
101	Briefing Development	1w	09/05/2024	15/05/2024
102	Lift Design	2w	01/05/2024	15/05/2024
103	Stakeholder Engagement [Session 1]		01/05/2024	01/05/2024
104	Briefing Development	1w	01/05/2024	08/05/2024
105	Stakeholder Engagement [Session 2]		09/05/2024	09/05/2024
106	Briefing Development	1w	09/05/2024	15/05/2024
107	WC Upgrade/Refurb Design	1w 4d	01/05/2024	14/05/2024
108	Stakeholder Engagement [Session 1]		01/05/2024	01/05/2024
109	Briefing Development	1w	01/05/2024	08/05/2024
110	Stakeholder Engagement [Session 2]		09/05/2024	09/05/2024
111	Briefing Development	1w	08/05/2024	14/05/2024
112	MEPH (Heating/Cooling) Works Design	2w	01/05/2024	15/05/2024
113	Stakeholder Engagement [Session 1]		01/05/2024	01/05/2024
114	Briefing Development	1w	01/05/2024	08/05/2024
115	Stakeholder Engagement [Session 2]		09/05/2024	09/05/2024
116	Briefing Development	1w	09/05/2024	15/05/2024
117	Issue of RIBA 2 draft Brief		23/05/2024	23/05/2024
118	Cost Report	1w	23/05/2024	30/05/2024
119	Brief - Review and Comment Period	1w	01/05/2024	08/05/2024
120	Update brief	4d	09/05/2024	14/05/2024
121	Final Issue of RIBA 2 Brief		15/05/2024	15/05/2024
122	Client Approval Period	1w	15/05/2024	21/05/2024
123	Client Approval		22/05/2024	22/05/2024
124	RIBA Stage 3	17w 4d	01/05/2024	06/09/2024
125	RIBA Stage 4 (subject to funding)	16w	06/09/2024	09/01/2025
126	Procurement	16w	10/01/2025	06/05/2025
127	RIBA Stage 5 Mobilisation and Construction (earliest start, period est'd)	39w 4d	21/07/2025	13/05/2026
128	RIBA Stage 6 Handover	1w 4d	14/05/2026	27/05/2026
129	RIBA Stage 7 In use		28/05/2026	28/05/2026
130	BP1 - Britten Pears Building	102w 1d	01/05/2024	01/06/2026
131	RIBA Stage 0-2	5w 4d	01/05/2024	13/06/2024
132	Stage 2 Design	3w	01/05/2024	22/05/2024
133	BPB Architectural Redesign	2w	01/05/2024	15/05/2024
134	Stakeholder Engagement [Session 1]		01/05/2024	01/05/2024
135	Briefing Development	1w	01/05/2024	08/05/2024
136	Stakeholder Engagement [Session 2]		09/05/2024	09/05/2024
137	Briefing Development	1w	09/05/2024	15/05/2024
138	MEPH Upgrades	2w 4d	01/05/2024	21/05/2024
139	Stakeholder Engagement [Session 1]		01/05/2024	01/05/2024
140	Briefing Development	1w	01/05/2024	08/05/2024
141	Stakeholder Engagement [Session 2]		09/05/2024	09/05/2024
142	Briefing Development	1w	09/05/2024	15/05/2024
143	Stakeholder Engagement [Session 3]		16/05/2024	16/05/2024
144	Briefing Development	1w	15/05/2024	21/05/2024
145	Lift Design	2w	01/05/2024	15/05/2024
146	Stakeholder Engagement [Session 1]		01/05/2024	01/05/2024
147	Briefing Development	1w	01/05/2024	08/05/2024
148	Stakeholder Engagement [Session 2]		09/05/2024	09/05/2024
149	Briefing Development	1w	09/05/2024	15/05/2024
150	Recital Rooms - Studios	3w	01/05/2024	22/05/2024
151	Stakeholder Engagement [Session 1]		01/05/2024	01/05/2024
152	Briefing Development	1w	01/05/2024	08/05/2024
153	Stakeholder Engagement [Session 2]		09/05/2024	09/05/2024
154	Briefing Development	1w	09/05/2024	15/05/2024
155	Stakeholder Engagement [Session 3]		16/05/2024	16/05/2024
156	Briefing Development	1w	16/05/2024	22/05/2024
157	Access Improvements	2w	01/05/2024	15/05/2024
158	Stakeholder Engagement [Session 1]		01/05/2024	01/05/2024
159	Briefing Development	1w	01/05/2024	08/05/2024
160	Stakeholder Engagement [Session 2]		09/05/2024	09/05/2024
161	Briefing Development	1w	09/05/2024	15/05/2024
162	Seating	2w	01/05/2024	15/05/2024
163	Stakeholder Engagement [Session 1]		01/05/2024	01/05/2024
164	Briefing Development	1w	01/05/2024	08/05/2024
165	Stakeholder Engagement [Session 2]		09/05/2024	09/05/2024
166	Briefing Development	1w	09/05/2024	15/05/2024
167	Technical Equiptment Upgrades Design	2w	01/05/2024	15/05/2024
168	Stakeholder Engagement [Session 1]		01/05/2024	01/05/2024
169	Briefing Development	1w	01/05/2024	08/05/2024
170	Stakeholder Engagement [Session 2]		09/05/2024	09/05/2024
171	Briefing Development	1w	09/05/2024	15/05/2024
172	Conveining/Activity Spaces	2w	01/05/2024	15/05/2024
173	Stakeholder Engagement [Session 1]		01/05/2024	01/05/2024
174	Briefing Development	1w	01/05/2024	08/05/2024
175	Stakeholder Engagement [Session 2]		09/05/2024	09/05/2024
176	Briefing Development	1w	09/05/2024	15/05/2024
177	Landscaping	1w 4d	01/05/2024	14/05/2024
178	Stakeholder Engagement [Session 1]		01/05/2024	01/05/2024

Milestone Appearances

◆ Start Milestone

Planned by Powerproject

Line	Name	Duration	Start	Finish
179	Briefing Development	1w	01/05/2024	08/05/2024
180	Stakeholder Engagement [Session 2]		09/05/2024	09/05/2024
181	Briefing Development	1w	08/05/2024	14/05/2024
182	Issue of RIBA 2 draft Brief		23/05/2024	23/05/2024
183	Cost Report	1w	01/05/2024	08/05/2024
184	Brief -Review and Comment Period	1w	22/05/2024	29/05/2024
185	Update brief	1w	30/05/2024	05/06/2024
186	Final Issue of RIBA 2 Brief		06/06/2024	06/06/2024
187	Client Approval Period	1w	06/06/2024	12/06/2024
188	Client Approval		13/06/2024	13/06/2024
189	RIBA Stage 3	20w 2d	13/06/2024	05/11/2024
190	RIBA Stage 4 (funding in place)	16w	01/05/2024	22/08/2024
191	Procurement	16w	23/08/2024	13/12/2024
192	RIBA Stage 5 Mobilisation and Construction (earliest start, period est'd)	39w 1d	21/07/2025	08/05/2026
193	RIBA Stage 6 Handover	2w 4d	11/05/2026	29/05/2026
194	RIBA Stage 7 In Use		01/06/2026	01/06/2026
195	HR1, 2 & 3 - Heating & Renewables	102w	01/05/2024	29/05/2026
196	RIBA Stage 0-2	13w	01/05/2024	02/08/2024
197	Appointment/Engagement of MEPH/Structural		17/06/2024	17/06/2024
198	Existing Design Review Period	2w	17/06/2024	28/06/2024
199	Stage 2 Design	10w 1d	01/05/2024	12/07/2024
200	BMS	2w	01/07/2024	12/07/2024
201	Stakeholder Engagement [Session 1]		01/07/2024	01/07/2024
202	Briefing Development	1w	01/07/2024	05/07/2024
203	Stakeholder Engagement [Session 2]		08/07/2024	08/07/2024
204	Briefing Development	1w	08/07/2024	12/07/2024
205	Energy Centre Upgrade	2w	01/05/2024	15/05/2024
206	Stakeholder Engagement [Session 1]		01/05/2024	01/05/2024
207	Briefing Development	1w	01/05/2024	08/05/2024
208	Stakeholder Engagement [Session 2]		09/05/2024	09/05/2024
209	Briefing Development	1w	09/05/2024	15/05/2024
210	Photovoltaic panels	2w	01/07/2024	12/07/2024
211	Stakeholder Engagement [Session 1]		01/07/2024	01/07/2024
212	Briefing Development	1w	01/07/2024	05/07/2024
213	Stakeholder Engagement [Session 2]		08/07/2024	08/07/2024
214	Briefing Development	1w	08/07/2024	12/07/2024
215	Issue of RIBA 0-2 Brief		15/07/2024	15/07/2024
216	Brief - Design Team Review and Comment Period	1w	12/07/2024	18/07/2024
217	Update Period	1w	19/07/2024	25/07/2024
218	Final Issue of RIBA 0-2 Brief		26/07/2024	26/07/2024
219	Cost Report		15/07/2024	15/07/2024
220	Client Review Period	1w	26/07/2024	01/08/2024
221	Client Approval		02/08/2024	02/08/2024
222	RIBA Stage 3	15w 4d	02/08/2024	22/11/2024
223	RIBA Stage 4 & procurement (s.t.f)	24w	22/11/2024	28/05/2025
224	RIBA Stage 5 (heating system works)	37w 4d	11/08/2025	20/05/2026
225	RIBA Stage 6	1w	21/05/2026	28/05/2026
226	RIBA Stage 7		29/05/2026	29/05/2026
227	AC1 - Accomodation - Snape Rooms	79w 4d	01/05/2024	05/12/2025
228	RIBA Stage 0-2 inc CDF4 application	7w 4d	01/05/2024	27/06/2024
229	Outline Design for CDF4 funding application	3w 2d	01/05/2024	24/05/2024
230	Existing Design Review Period	2w	01/05/2024	15/05/2024
231	Site Surveys	2w	01/05/2024	15/05/2024
232	Stage 2 Design	3w	16/05/2024	06/06/2024
233	Snape Rooms	3w	16/05/2024	06/06/2024
234	Stakeholder Engagement [Session 1]		16/05/2024	16/05/2024
235	Briefing Development	1w	16/05/2024	22/05/2024
236	Stakeholder Engagement [Session 2]		23/05/2024	23/05/2024
237	Briefing Development	1w	23/05/2024	30/05/2024
238	Stakeholder Engagement [Session 3]		31/05/2024	31/05/2024
239	Briefing Development	1w	31/05/2024	06/06/2024
240	Issue of RIBA 0-2 Brief		07/06/2024	07/06/2024
241	Brief - Design Team Review and Comment Period	1w	06/06/2024	12/06/2024
242	Update Period	1w	13/06/2024	19/06/2024
243	Final Issue of RIBA 0-2 Brief		20/06/2024	20/06/2024
244	Cost Report		07/06/2024	07/06/2024
245	Client Review Period	1w	20/06/2024	26/06/2024
246	Client Approval		27/06/2024	27/06/2024
247	RIBA Stage 3	13w 3d	27/06/2024	02/10/2024
248	RIBA Stage 4 & procurement (s.t.f.)	24w 3d	12/09/2024	17/03/2025
249	RIBA Stage 5 (CDF4 funding starts, period est'd)	34w 3d	18/03/2025	20/11/2025
250	RIBA Stage 6	2w	21/11/2025	04/12/2025
251	RIBA Stage 7		05/12/2025	05/12/2025
252	FLD2 - Car park, hedgerows, access improvements	71w 1d	17/06/2024	19/11/2025
253	RIBA Stage 0-2	7w 4d	17/06/2024	09/08/2024
254	Appointment/Engagement of MEPH/Structural		17/06/2024	17/06/2024
255	Existing Design Review Period	2w	17/06/2024	28/06/2024
256	Site Surveys	2w	17/06/2024	28/06/2024
257	Stage 2 Design	3w	01/07/2024	19/07/2024
258	FLD 2 - External Works incl access works	3w	01/07/2024	19/07/2024
259	Stakeholder Engagement [Session 1]		01/07/2024	01/07/2024
260	Briefing Development	1w	01/07/2024	05/07/2024
261	Stakeholder Engagement [Session 2]		08/07/2024	08/07/2024
262	Briefing Development	1w	08/07/2024	12/07/2024
263	Stakeholder Engagement [Session 3]		15/07/2024	15/07/2024
264	Briefing Development	1w	15/07/2024	19/07/2024
265	Issue of RIBA 0-2 Brief		22/07/2024	22/07/2024
266	Brief - Design Team Review and Comment Period	1w	19/07/2024	25/07/2024
267	Update Period	1w	26/07/2024	01/08/2024
268	Final Issue of RIBA 0-2 Brief		02/08/2024	02/08/2024

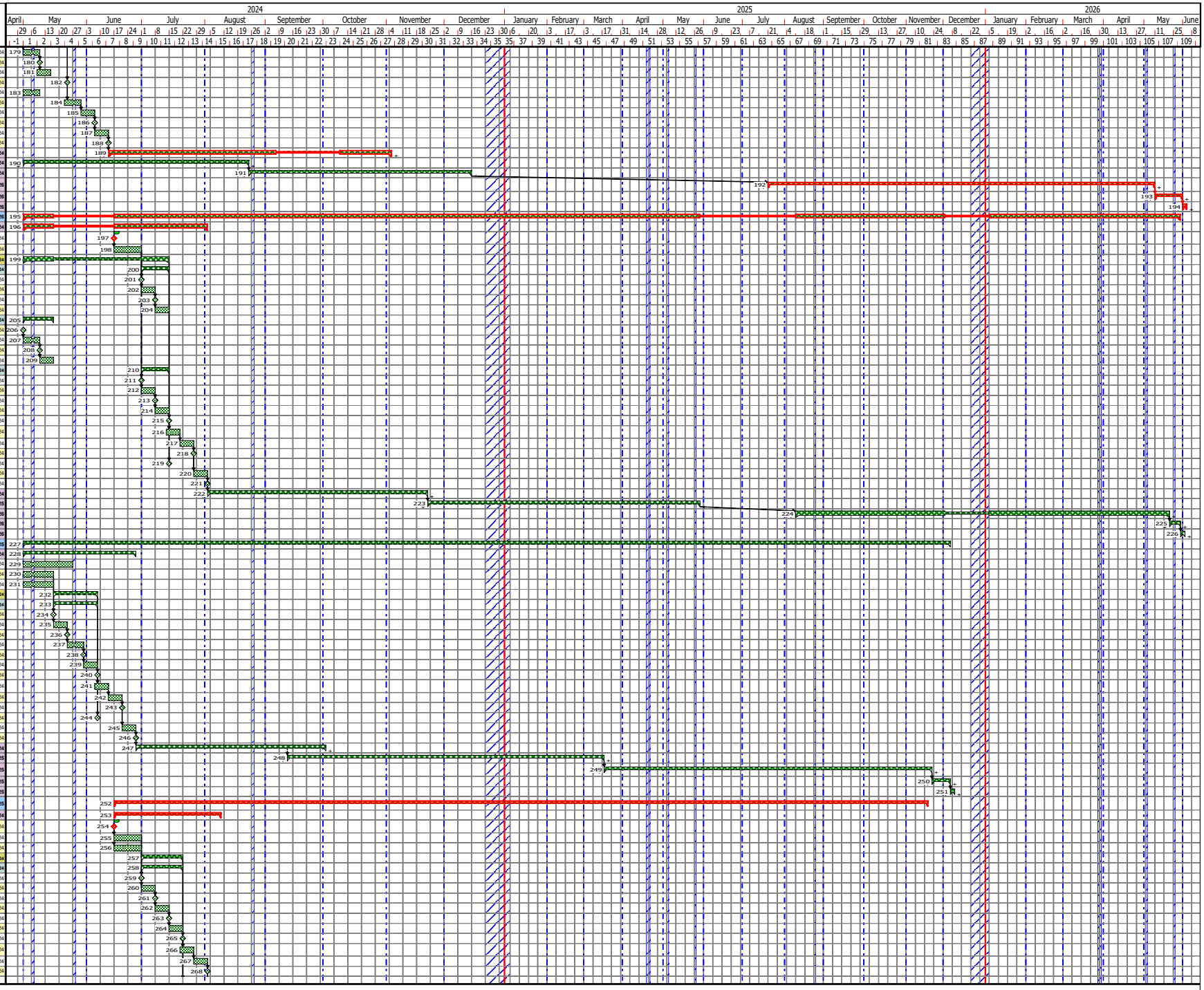

Milestone Appearances

Start Milestone

Planned by Powerproject

Line	Name	Duration	Start	Finish
269	Cost Report		22/07/2024	22/07/2024
270	Client Review Period	1w	02/08/2024	08/08/2024
271	Client Approval		09/08/2024	09/08/2024
272	**RIBA Stage 3**	**13w 3d**	**09/08/2024**	**14/11/2024**
273	**RIBA Stage 4 & procurement (s.t.f.)**	**24w 3d**	**25/10/2024**	**01/05/2025**
274	**RIBA Stage 5 (earliest start, period est'd)**	**26w**	**02/05/2025**	**04/11/2025**
275	**RIBA Stage 6**	**2w**	**05/11/2025**	**18/11/2025**
276	**RIBA Stage 7**		**19/11/2025**	**19/11/2025**
277	**CH3 - Concert Hall - Seating**	**98w 2d**	**01/05/2024**	**01/05/2026**
278	**RIBA Stage 0-2**	**6w 2d**	**01/05/2024**	**18/06/2024**
279	Appointment/Engagement of Architect		17/06/2024	17/06/2024
280	**Stage 2 Design**	**3w**	**01/05/2024**	**22/05/2024**
281	**CH3 - Seating**	**3w**	**01/05/2024**	**22/05/2024**
282	Stakeholder Engagement [Session 1]		01/05/2024	01/05/2024
283	Briefing Development	1w	01/05/2024	08/05/2024
284	Stakeholder Engagement [Session 2]		09/05/2024	09/05/2024
285	Briefing Development	1w	09/05/2024	15/05/2024
286	Stakeholder Engagement [Session 3]		16/05/2024	16/05/2024
287	Briefing Development	1w	16/05/2024	22/05/2024
288	Issue of RIBA 0-2 Brief		23/05/2024	23/05/2024
289	Brief - Design Team Review and Comment Period	1w	22/05/2024	29/05/2024
290	Update Period	1w	30/05/2024	05/06/2024
291	Final Issue of RIBA 0-2 Brief		06/06/2024	06/06/2024
292	Cost Report		23/05/2024	23/05/2024
293	Client Review Period	1w 3d	06/06/2024	17/06/2024
294	Client Approval		18/06/2024	18/06/2024
295	**RIBA Stage 3**	**13w 3d**	**18/06/2024**	**23/09/2024**
296	Listed Building determination (separate)	10w	16/12/2024	07/03/2025
297	**RIBA Stage 4 & procurement (subject to LBC & funding)**	**20w**	**10/03/2025**	**31/07/2025**
298	**RIBA Stage 5 (earliest start of supplier design, manufacture and install, period est'd)**	**34w 2d**	**01/08/2025**	**16/04/2026**
299	**RIBA Stage 6**	**2w**	**17/04/2026**	**30/04/2026**
300	**RIBA Stage 7**		**01/05/2026**	**01/05/2026**
301	**AC2, 3 & 4 - Accommodation**	**92w 4d**	**17/06/2024**	**07/05/2026**
302	**RIBA Stage 0-2**	**7w 4d**	**17/06/2024**	**09/08/2024**
303	Appointment/Engagement of MEPH/Structural		17/06/2024	17/06/2024
304	Existing Design Review Period	2w	17/06/2024	28/06/2024
305	Site Surveys	2w	17/06/2024	28/06/2024
306	**Stage 2 Design**	**3w**	**01/07/2024**	**19/07/2024**
307	**AC2, AC3 and AC4 - Accomodation**	**3w**	**01/07/2024**	**19/07/2024**
308	Stakeholder Engagement [Session 1]		01/07/2024	01/07/2024
309	Briefing Development	1w	01/07/2024	05/07/2024
310	Stakeholder Engagement [Session 2]		08/07/2024	08/07/2024
311	Briefing Development	1w	08/07/2024	12/07/2024
312	Stakeholder Engagement [Session 3]		15/07/2024	15/07/2024
313	Briefing Development	1w	15/07/2024	19/07/2024
314	Issue of RIBA 0-2 Brief		22/07/2024	22/07/2024
315	Brief - Design Team Review and Comment Period	1w	19/07/2024	25/07/2024
316	Update Period	1w	26/07/2024	01/08/2024
317	Final Issue of RIBA 0-2 Brief		02/08/2024	02/08/2024
318	Cost Report		22/07/2024	22/07/2024
319	Client Review Period	1w	02/08/2024	08/08/2024
320	Client Approval		09/08/2024	09/08/2024
321	**RIBA Stage 3**	**13w 3d**	**09/08/2024**	**14/11/2024**
322	**RIBA Stage 4 & procurement (s.t.f.)**	**24w 3d**	**10/03/2025**	**03/09/2025**
323	**RIBA Stage 5 (CDF4 funding starts, period est'd)**	**16w**	**05/01/2026**	**28/04/2026**
324	**RIBA Stage 6**	**1w**	**29/04/2026**	**06/05/2026**
325	**RIBA Stage 7**		**07/05/2026**	**07/05/2026**
326	**AD1 Red House and Exhibition Link - tbc**	**85w 4d**	**17/06/2024**	**16/03/2026**
327	**RIBA Stage 0-2**	**7w 4d**	**17/06/2024**	**09/08/2024**
328	**RIBA Stage 3**	**13w 3d**	**09/08/2024**	**14/11/2024**
329	**RIBA Stage 4 & procurement (s.t.f.)**	**24w 3d**	**14/11/2024**	**22/05/2025**
330	**RIBA Stage 5 (in closed window, period est'd)**	**16w**	**03/11/2025**	**06/03/2026**
331	**RIBA Stage 6**	**1w**	**09/03/2026**	**13/03/2026**
332	**RIBA Stage 7**		**16/03/2026**	**16/03/2026**
333	**AC2 - Silo building remediation and Building 9 limited deconstruction - tbc**	**92w 4d**	**17/06/2024**	**07/05/2026**
334	**RIBA Stage 0-2**	**7w 4d**	**17/06/2024**	**09/08/2024**
335	Appointment/Engagement of MEPH/Structural		17/06/2024	17/06/2024
336	Existing Design Review Period	2w	17/06/2024	28/06/2024
337	Site Surveys	2w	17/06/2024	28/06/2024
338	**Stage 2 Design**	**3w**	**01/07/2024**	**19/07/2024**
339	**Silo Building Remediation**	**3w**	**01/07/2024**	**19/07/2024**
340	Stakeholder Engagement [Session 1]		01/07/2024	01/07/2024
341	Briefing Development	1w	01/07/2024	05/07/2024
342	Stakeholder Engagement [Session 2]		08/07/2024	08/07/2024
343	Briefing Development	1w	08/07/2024	12/07/2024
344	Stakeholder Engagement [Session 3]		15/07/2024	15/07/2024
345	Briefing Development	1w	15/07/2024	19/07/2024
346	Issue of RIBA 0-2 Brief		22/07/2024	22/07/2024
347	Brief - Design Team Review and Comment Period	1w	19/07/2024	25/07/2024
348	Update Period	1w	26/07/2024	01/08/2024
349	Final Issue of RIBA 0-2 Brief		02/08/2024	02/08/2024
350	Cost Report		22/07/2024	22/07/2024
351	Client Review Period	1w	02/08/2024	08/08/2024
352	Client Approval		09/08/2024	09/08/2024
353	**RIBA Stage 3**	**13w 3d**	**09/08/2024**	**14/11/2024**
354	**RIBA Stage 4 & procurement (s.t.f.)**	**24w 3d**	**10/03/2025**	**03/09/2025**
355	**RIBA Stage 5 (CDF4 funding starts, period est'd)**	**16w**	**05/01/2026**	**28/04/2026**
356	**RIBA Stage 6**	**1w**	**29/04/2026**	**06/05/2026**
357	**RIBA Stage 7**		**07/05/2026**	**07/05/2026**

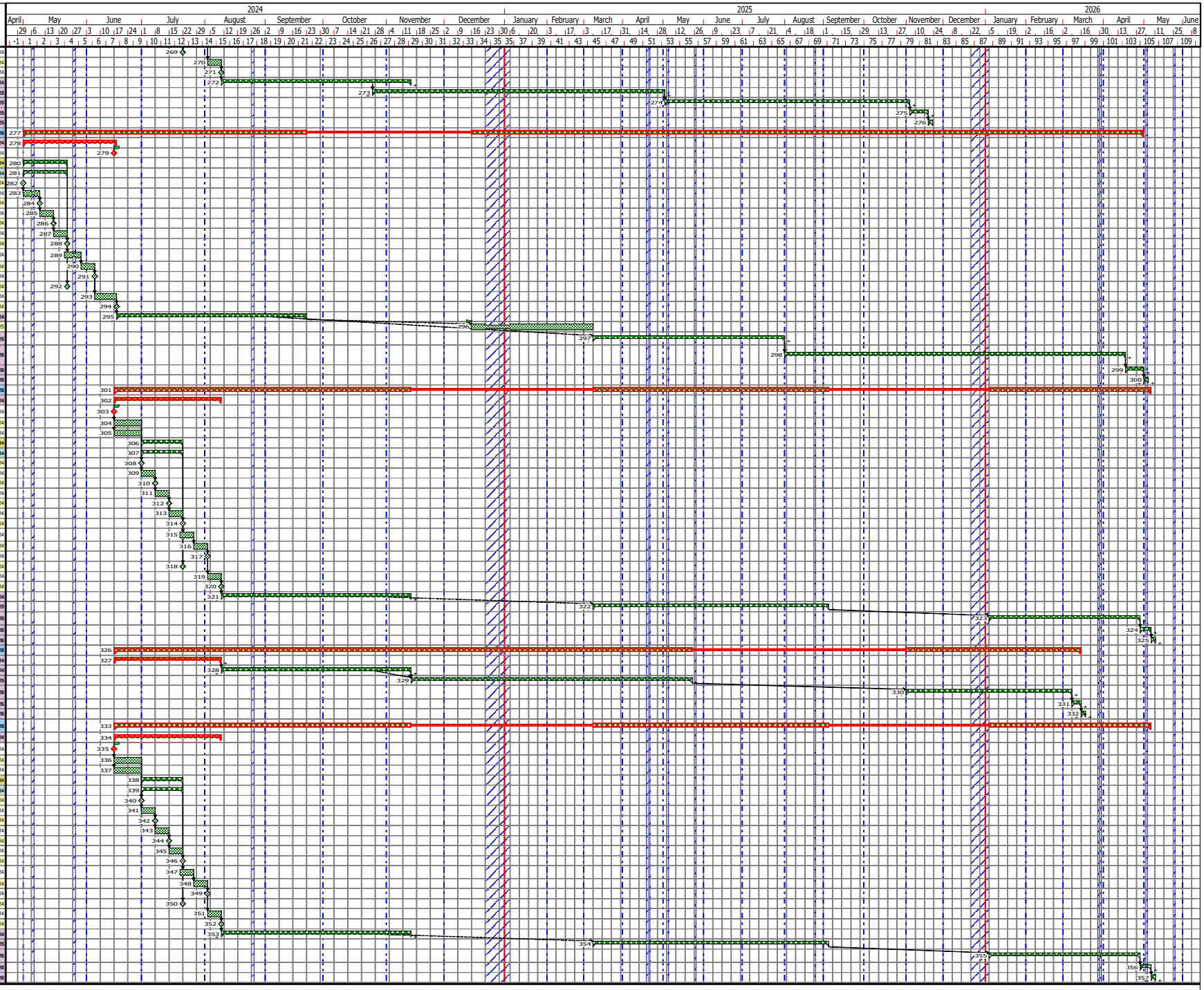

Milestone Appearances

◆ Start Milestone

Planned by Powerproject