



Phase I Preliminary Risk Assessment

Park Gerry at Park Rd, Camborne, TR14 8QB

15 November 2022

Wheal Jane Consultancy

Old Mine Offices, Wheal Jane, Baldhu, Truro, Cornwall, TR3 6EE

01872 560200

www.wheal-jane-consultancy.co.uk

consultancy@wheal-jane.co.uk

SI121441PH1



DOCUMENT CONTROL SHEET

Client	MeiLoco Landscape Architects
Project Title	Park Gerry at Park Rd, Camborne, TR14 8QB
Document Title	Phase 1 Preliminary Risk Assessment
Document No.	SI121441/PH1

Date	Status	Revision	Prepared By	Approved By
15 November 2022	Final	-	SW	WJC



CONTENTS

FIGURES.....	iii
TABLESiii	
EXECUTIVE SUMMARY	iv
1 Introduction	6
1.1 General	6
1.2 Previous Reports	6
1.3 Scope and Objectives	6
1.4 Information Sources	6
2 Phase I Assessment	8
2.1 Site Location and Layout	8
2.2 Surrounding Area	8
2.3 Site Walkover Survey	8
2.4 Proposed Development	9
2.5 Site History	9
2.6 Geological Setting	13
2.7 Environmental Setting	15
3 PRELIMINARY CONCEPTUAL MODEL	19
3.1 Introduction	19
3.2 Preliminary Conceptual Site Model	19
3.3 Preliminary Conceptual Site Model Matrix	22
4 Geotechnical Risk Assessment	26
4.1 Introduction	26
4.2 Groundwater	27
5 CONCLUSIONS AND RECOMMENDATIONS	28
5.1 Anticipated Ground Conditions	28
5.2 Geotechnical Considerations	28
5.3 Conclusions	28
5.4 Recommendations	29
6 References	30
7 Notes	31



FIGURES

Figure 2.1	Site Location Plan
Figure 2.2	Site Layout
Figure 2.3	Proposed Site Layout

TABLES

Table 2.1	Summary of Historical Site Usage
Table 2.2	Overview of the Geological Setting
Table 2.3	Overview of the Environmental Setting
Table 3.1	Risk Classification Matrix
Table 3.2	Summary of Statutory Definitions Relating to Pollutant Linkage
Table 3.3	Identified Sources, Pathways and Receptors
Table 3.4	Preliminary Conceptual Model Matrix
Table 4.1	Overview of the Risks Posed by Unstable Ground

APPENDICES

Appendix A	Site Photographs
Appendix B	Environmental Data
Appendix C	Historical Mapping
Appendix D	Unexploded Ordnance Risk Map
Appendix E	Mine Search



EXECUTIVE SUMMARY

Objectives	
Wheal Jane Consultancy was commissioned by MeiLoc Landscape Architects to undertake an environmental risk assessment for a proposed development.	
Site Setting	
Current Use	The site is currently open recreational land.
History	There was extensive mining industry surrounding the site through the 19th and 20th centuries. In 1879, there were 6 active mines and 6 inactive mines within 2000m of the site, the closest being Wheal Gerry, 150m to the West. These mines were accompanied with extensive stream works, engine houses, shafts, heaps/tips, and railroads. The mines and other industry slowly dwindled during the 20th century, with South Crofty being the last mine to close, closing in 1998 and being marked as inactive on maps in 2016.
Geology	The geological map indicates that the site is underlain by the Mylor Slate Formation of Devonian age formed between 382.7 and 358.9 million years ago.
Controlled Waters	The site possesses a very low RoFRaS Flood Rating (Risk of Flooding from Rivers and the Sea).
Radon	Development is within an area where greater than 30% of properties are above the action level for Radon.
Conclusions	
<ul style="list-style-type: none">• Development is within an area where greater than 30% of properties are above the action level for Radon. However, due to the lack of residents and permanent dwellings in the proposed plans, the risks associated with this are significantly lowered.• Levels of naturally occurring arsenic are likely to exceed the relevant guideline value of 170mg/kg (for public park end uses).• The closest historic works were located 75m NE. Despite the subsequent development in the area and presence of hardstanding in this area, the abundance of historic works means, a contamination pathway may be present.• Due to the abundance of historical landfill sites, as well as the handling of special waste and liquid sludge, a contaminated pathway may be present.• The Category 3 (Minor Impact) pollution incident that occurred in 1999 presents a low risk to human health due to the isolated nature and low severity.• The abundance of Industrial Land Use in the area presents a moderate risk to human health as a contaminated pathway may be present• The presence of a Gas Storage Cylinder 2m North of the site in early maps presents a moderate risk to human health.	



Park Gerry at Park Rd, Camborne, TR14 8QB

- The usage of land immediately North of the site as a military facility is considered a moderate/low risk to human health, due to the decreasing activity in the facility in recent decades.
- An Active Fuel Station is present 213m S of the site. Due to the distance and intervening hardstanding, it is unlikely a contaminated pathway exists, and this is therefore considered a low risk to human health.
- It can be concluded that the site is likely to be suitable for the proposed development, once the recommendations contained within this report have been implemented.

Recommendations

- It is recommended that a Phase II Site Investigation be implemented in order to identify, quantify, and delineate any potential areas of contamination on site. The Phase II Site Investigation should also include a geotechnical assessment of the site.
 - The Phase II Investigation will be aimed at identifying possible sources of contamination highlighted in the Preliminary Conceptual Model.
 - Full radon protective measures are required for any relevant proposed structures in-line with BRE guidelines.
 - In the event unexpected contamination is found during development, work should cease until the material can be identified and remediated appropriately.
 - All site workers should be equipped with the correct PPE and have undertaken suitable risk assessments, job safety and environmental analysis before work commences.
 - Waste material to be removed from site should be handled by a suitably licensed waste contractor
-
-



1 INTRODUCTION

1.1 General

- 1.1.1 Wheal Jane Consultancy was commissioned by MeiLoco Landscape Architects to undertake an environmental risk assessment at the site known as 'Park Gerry at Park Rd, Camborne, TR14 8QB'. Wheal Jane Consultancy was formally instructed to proceed via email on the 31st October 2022.
- 1.1.2 This report has been prepared by Wheal Jane Consultancy solely for the benefit of the client. It shall not be relied upon or transferred to any third party without the prior written authorisation of Wheal Jane Consultancy.

1.2 Previous Reports

- 1.2.1 No previous land contamination reports are known to have been commissioned for this site.

1.3 Scope and Objectives

- 1.3.1 The Objective of this Desk Study is to examine past and present site conditions to identify any potential risk of contamination or ground instability resulting from historical and contemporary site usage. Any recommendations for further works have been made as deemed appropriate, based upon the findings of the investigation.
- 1.3.2 This assessment has been undertaken with guidance from BS10175:2011+A2:2017 and the UK government Land Contamination Risk Management (LCRM) framework published October 2020 (superseding Environment Agency report CLR11), and as such represents a Phase 1 Desk Study / Preliminary Risk Assessment.
- 1.3.3 This report does not constitute an asbestos inspection that may fall within the 'Control of Asbestos' regulations, 2006.
- 1.3.4 The conclusions and recommendations of this report are valid for a period of 12 months from the date of issue. Outside of this time frame the report will require reviewing by a suitably qualified geoenvironmental engineer / environmental scientist, to ensure that the report complies with any changes to industry standards, policies and/or guidelines.
- 1.3.5 It is recommended that a copy of this report be submitted to the local authority for checking, prior to commissioning any further work which may be required.

1.4 Information Sources

- 1.4.1 This assessment has been based upon mapping and information obtained from a number of trusted third-party sources. Although we only use information from trusted sources, Wheal Jane Consultancy cannot accept any responsibility for any inaccuracy of third-party information. The sources used in this assessment are listed below:
- Planning Applications PA22/00625/PREAPP and PA21/10223, 10m NW of the site.



Park Gerry at Park Rd, Camborne, TR14 8QB

- Landmark Environmental Data dated 10th November 2022.
- Historic mapping dated 10th November 2022.
- Zetica Unexploded Ordnance (UXO) risk map.
- BGS sheet 352, Falmouth



2 PHASE I ASSESSMENT

2.1 Site Location and Layout

- 2.1.1 The site is located off the A30 approximately 1.10km South-West of the Camborne (East) A30 junction. The site is situated within Camborne town. The site is approximately centred on National Grid Reference SX 165280 40640.
- 2.1.2 The site is irregular in shape and covers an area of approximately 3.79 Ha.
- 2.1.3 A site location plan (SLP) is contained in Figure 2.1, to the rear of the report.
- 2.1.4 The current site plan is contained in Figure 2.2, to the rear of the report.

2.2 Surrounding Area

Direction	Land Use
North	Residential
East	Residential
South	Residential
West	Residential

2.3 Site Walkover Survey

- 2.3.1 Wheel Jane Consultancy conducted a site walkover survey on 2nd November 2022. Photographs from the walkover survey are provided in Appendix A.
- 2.3.2 The site is currently a public park with no structures present. The park is split into three playing fields. Access is possible into each area through various breaks in the hedgerow.
- 2.3.3 The site is surfaced with grass throughout. There were no areas of surface water or soft spots encountered.
- 2.3.4 The site is mostly bound by residential properties.
- 2.3.5 The site can be accessed from various points around the perimeter.
- 2.3.6 Topographically speaking, the site slopes in a north easterly direction, with changes in elevation of approximately 5m across the site.
- 2.3.7 Mature trees are present across the site.
- 2.3.8 There were no visual or olfactory signs of contamination present at the time of the walkover survey.



2.4 Proposed Development

- 2.4.1 The project aims to re-invigorate the parkland to bring health and wellbeing benefits, and is to include: a skatepark, accessible pathways across the site with seating, Multi-Use Games Area (MUGA) plus outdoor gym/activity facilities, the creation of pavilion block and space for community hire, the re-instatement of football pitch, installation of public conveniences, a sensory garden and wildflower meadows, the provision of sufficient car parking, improved signage and wayfinding, an improved sense of security and safety
- 2.4.2 The proposed site plan is contained in Figure 2.3, to the rear of the report.

2.5 Site History

- 2.5.1 Using a range of historical mapping sources, an overview of the findings relating to the site and its surroundings can be found below in Table 2.1. Where maps of similar dates are provided (eg maps with differing scales) showing similar information, they may be summarised together.

Table 2.1: Summary of Historical Site Usage

Source	On Site	Surroundings
Cornwall & Isles of Scilly, 1877-1878, 1:500 (Incomplete)	The entirety of the site is unused open land, likely recreational.	Railroad running North/South (West Cornwall Railway) 100m E Coal Yard 165m SE Worked ground / mine refuse tips: 307m SE, 360m SE, 400m SE
Cornwall & Isles of Scilly, 1879-1880, 1:2,500	Unused open land. Three small buildings (Approx 3m x 3m) situated in the North of the site, around a small yard with road access.	Gasometer (Gas Storage) 2m N Armoury and Drill Yard (Military Centre) 15m N Duncans Shaft (Mineshaft) 75m NE Roskear Shaft 200m E Camborne-Redruth Railroad 600m S Mine Refuse Tips 250m N Mine Refuse Tip 750 W Tramway 1.0km E Arsenic Works (Active) 1.1km N Iron Foundry 1.2km E



Park Gerry at Park Rd, Camborne, TR14 8QB

Active mines and associated engines, shafts, and tips:

- Wheal Gerry 150m W,
- South Roskear Mine 300m NE,
- Dolcoath Mine 700m E,
- West Wheal Seton 700m N
- New Cook's Kitchen Mine 1.1km E,
- Cook's Kitchen Mine 1.4km E

Disused mines and associated engines, shafts, and tips:

- Camborne Vean Mine 850m S,
- North Roskear Mine 850m N,
- Carn Camborne Mine 1.1km S
- North Crofty Mine 1.2km NE
- West stray Park Mine 1.4km S
- Great Condurrow Mine 1.6km S

Stream Works (Active):

900m E, 1.0km NE, 1.2km N, 1.3 km N, 1.4km SE, 1.5 km NE

Cornwall & Isles of
Scilly, 1888,
1:10,560

No significant
change

No significant change



Park Gerry at Park Rd, Camborne, TR14 8QB

Cornwall & Isles of Scilly, 1908, 1:2,500	Three buildings and yard no longer present, N/S field boundary constructed across site.	South Roskear mine now disused.
---	---	---------------------------------

Cornwall & Isles of Scilly, 1938, 1:10,560	No significant change	West Wheal Seton now disused.
--	-----------------------	-------------------------------

Ordnance Survey Plan, 1963, 1:10,000	No significant change	Dolcoath Mine, Cook's Kitchen Mine, Wheal Gerry Mine now disused
--------------------------------------	-----------------------	--

Ordnance Survey Plan, 1967-1975, 1:10,000	No significant change	New Cook's Kitchen now active as South Crofty Mine
---	-----------------------	--

Ordnance Survey Plan, 1979, 1:10,000	No significant change	Wheal Gerry now disused. West Cornwall Railway dismantled. Tramway dismantled. A30 bypass constructed 600m N. Unspecified works constructed 400m S
--------------------------------------	-----------------------	--



Park Gerry at Park Rd, Camborne, TR14 8QB

Ordnance Survey Plan, 1980-1991, 1:10,000	No significant change	Stream working has ceased.
Additional SIMs, 1993, 1:1,250	No significant change	No significant change
Aerial Photo, 1999	Site is grassy with trees along field boundaries	No significant change
10k Raster Mapping, 2000, 1:10,000	Site is described as playing field on map	No significant change
Ordnance Survey, 2016, 10,000	No significant change	South Crofty Mine no longer active.
VectorMap Local, 2022, 10,000	No significant change	No significant change
Aerial Photo, 2022,	No significant change	No significant change



- 2.5.2 The site has been unused/recreational land since the earliest map (1887). Three small building and a yard were constructed in the north of the site in 1887 but they were demolished by 1908. The land is currently designated as a playing field.
- 2.5.3 There was extensive mining industry surrounding the site through the 19th and 20th centuries. In 1879, there were 6 active mines and 6 inactive mines within 2000m of the site, the closest being Wheal Gerry, 150m to the West. These mines were accompanied with extensive streamworks, engine houses, shafts, heaps/tips, and railroads. The mines and other industry slowly dwindled during the 20th century, with South Crofty being the last mine to close, closing in 1998 and being marked as inactive on maps in 2016.

2.6 Geological Setting

Table 2.2: Overview of the geological setting

Geology	
Reference has been made to the Published Geology (BGS sheet 352, Falmouth, 1:50,000), as well as the BGS online map viewer.	
Superficial Geology	The geological map shows no superficial deposits to be present on site.
Bedrock Geology	The geological map indicates that the site is underlain by the Mylor Slate Formation of Devonian age formed between 382.7 and 358.9 million years ago. The BGS describes this unit as 'Dark grey, locally green-grey slates, interbedded with thin bands and laminae of sandstone, graded and locally cross-bedded siltstone, basic lavas and sedimentary breccias.'
Geology from BGS Borehole Records/Previous Site Investigation Records	There is no evidence of BGS boreholes being available in this area.
Background Estimated Soil Chemistry	<ul style="list-style-type: none">- Arsenic: >120mg/kg Tellus SW map 200-400mg/kg- Cadmium: <1.8 mg/kg- Chromium: 90 - 120 mg/kg- Lead: 100-200 mg/kg- Nickel: 15-30 mg/kg Values for arsenic exceed guideline values for public park end uses, however arsenic is typically of low bioaccessibility (see Conceptual Site Model below). The values for other metals do not exceed guideline values for commercial or residential end uses.



Park Gerry at Park Rd, Camborne, TR14 8QB

Radon

The property is in a Radon Affected Area, as greater than 30% of properties are above the action level.



2.7 Environmental Setting

2.7.1 The table below outlines the key environmental settings relating to the site.

Table 2.3: Overview of the environmental setting

Hydrology/Surface Water	
Nearest Surface Water Feature	The nearest surface water feature is identified 491m East of the site, understood to be a small stream, part of the Red River catchment
OS Water Network	There are no Inland rivers present within 250m of the proposed development: There are no lakes, reservoirs or ponds present within 250m of the proposed development. There are no tidal rivers or streams within 250m of the proposed development.
Surface Water Abstractions	There is no active surface water abstraction licences within 1000m of the planned development.
Monitoring	There is no biological monitoring data within 500m of the site. No chemical monitoring data has been recorded within 500m of the site.
Hydrogeology/Groundwater	
Superficial Aquifer	No superficial aquifer is present
Bedrock Aquifer	The Mylor Slate Formation bedrock is classified as a Secondary A aquifer.
Source Protection Zones	The site is not located within a Source Protection zone
Groundwater Abstractions	There are four groundwater abstraction licence records within 1000m of the site: 611m NE, Small Garden, Borehole, 611m NE, Small Garden, Borehole, 673m N, Small Garden, Borehole, 673m N, Small Garden, Borehole,
Sensitive Land Uses	
Environmental	There is 1 Site of Special Scientific Interest (SSSI) within 2000m of the proposed development: West Cornwall Bryophytes (Natural England 2000365) – 679m SE There is 1 Local Nature Reserve within 2000m of the proposed development: Red River Valley – 977m NE



Park Gerry at Park Rd, Camborne, TR14 8QB

	<p>No National Nature Reserves, Special Protection Areas, Ramsar Sites, Special Areas of Conservation, Areas of Ancient Woodland, Areas of Outstanding Natural Beauty or Environmentally Sensitive Areas are within 2000m of the site.</p> <p>The proposed development is not within an existing Nitrate Vulnerable Zone (NVZ).</p>
Heritage/ Archaeological	<p>The site is within the Cornwall and West Devon Mining World Heritage Site. There are no archaeologically significant features in or around the immediate surroundings of the site.</p>
Other Environmental Information	
Contaminated Land	<p>No sites determined as Contaminated Land under Part 2A EPA 1990 are situated within 500m of the site.</p>
Waste	<p>There is one BGS Recorded landfill site within 1000m: 767m NE, Unknown</p>
	<p>There are five Environment Agency historic landfill site within 1000m: 398m N - Inert, Industrial, Commercial, Household 423m N - Unknown 609m NE - Inert, Industrial, Commercial, Household, Special Waste and Liquid Sludge 660m E – Unknown 927m NE, Unknown</p>
	<p>The is one active licensed waste management facility within 1000m: 433m S, Metal Recycling Sites (Mixed)</p>
	<p>There are 5 active discharge consent licences within 500m of the site, all concerning Sewage Discharge (Final Effluent) into Land Soakaways. 10m E, 32m NW, 154m SW, 325m W, 458m NW</p>
	<p>There are no Red List Discharge Consent licences within 500m of the site.</p>
Hazardous Substances	<p>There are no locations related to the control or handling of Hazardous Substances within 2000m of the site.</p>
Pollution Incidents	<p>There is one recorded pollution incident within 500m of the proposed development: 105m SW – 1999 - Contaminated Material (Fire Fighting Run-off) – Category 3 (Minor Impact)</p>
Flooding	<p>The site possesses a very low RoFRaS Flood Rating (Risk of Flooding from Rivers and the Sea).</p>
	<p>The site is not within 250m of a Zone 2 or Zone 3 Floodplain area</p>
	<p>There are no groundwater flooding susceptibility areas within 50m of the proposed development.</p>



Park Gerry at Park Rd, Camborne, TR14 8QB

Current Industrial Land Uses

There are seven current potentially contaminative activities identified by contemporary trade directory entries within 500m of the proposed development:

254m S, Dry Cleaning (Active)
278m Se, Garage Services (Active)
349m SE, Garage Services (Active)
367m N, Commercial Vehicle Dealers (Active)
420m SW, Garage Services (Active)
421m NE, Spraying – Paint & Coatings (Active)
429m S, Scrap Metal Merchants (Active)

There is one fuel station entry record within 500m of the proposed development:

213m S (Active)

There are 12 current potentially contaminative activities identified by commercial services directory entries within 500m of the proposed development. These include Vehicle Repair and Services, Metal Salvage and Recycling, and Storage and Haulage:

35m N, 43m S, 139m S, 190m S, 227m S, 258m S, 278m SE, 349m SE, 369m SE, 379m N, 430m S, 439m SW

Historic Industrial Land Uses

There are 26 historic potentially contaminative activities identified by contemporary trade directory entries within 500m of the proposed development:

25m SE, Glass Fibre Manufacturers (Inactive)
35m N, Garage Services (Inactive)
112m SE, Garage Services (Inactive)
166m S, Laundry Services (Inactive)
190m E, Garage Services (Inactive)
200m SE, Refrigerator and Freezers - Servicing & repairs (Inactive)
219m SW, Precision Engineers (Inactive)
252m S, General Engineers (Inactive)
252m S, Air Compressors (Inactive)
258m NE, Garage Services (Inactive)
265m SE, Garden Machinery, Sales & Services (Inactive)
279m SE Clothing and Fabrics – Manufacturing (Inactive)
311m NE, Marine Electronics Manufacturing (Inactive)
332m S, Rubbish Clearance (Inactive)
340m SE, Pest & Vermin Control (Inactive)
347m S, Woodburning Stoves (Inactive)
360m S, General Engineers (Inactive)
362 m W, Sailmakers and Repairers (Inactive)



Park Gerry at Park Rd, Camborne, TR14 8QB

	<p>379m N, Car Customisation and Conversion (Inactive)</p> <p>379m N, Boatbuilders and repairers (Inactive)</p> <p>379m N, Steam Cleaning (Inactive)</p> <p>379m N, Precision Engineers (Inactive)</p> <p>379m N, Commercial Vehicle Bodybuilders and Repairers (Inactive)</p> <p>428m SW, Jewellery Manufacturers and Repairers (Inactive)</p> <p>434m S, Agricultural Vehicles (Inactive)</p> <p>455m SE, Car Dealers (Inactive)</p> <p>497m SW, Builders' Merchants (Inactive)</p>
	<p>There are 7 historic potentially contaminative activities identified by manufacturing and production directory entries within 500m of the proposed development. Unless otherwise specified, listed are shafts or other mining works:</p> <p>273m NE, 301m N, 304m S, 351m NE, 421m N (Forge Industrial Park), 442m SE, 467m N</p>
Unexploded Ordnance (UXO)	<p>The risk to the site and its surroundings from the presence of UXO is low (see Appendix D).</p>
Archival Metalliferous Mining Search	<p>A Desktop mine search was completed by WJC in November 2022 Ref: MS42799. This is contained as Appendix E. The search concludes that the site is at significant risk and further work is recommended.</p>
Adjacent Planning Applications	<p>A Phase I investigation was carried out in 2021 by YES - Your Environmental Solutions, relating to PA21/10223, 10m NW of the site. This investigation involved a mining report completed by Wheal Jane Consultancy.</p> <p>The Phase I investigation concluded there to be a moderate risk to human health, controlled waters, and building materials, and recommended a Phase II site investigation should be carried out. There is no evidence in the submitted planning documents that this was carried out.</p> <p>The mining report concluded the risk of subsidence relating to past mining activity is significant and recommended a site investigation as a further action.</p>



3 PRELIMINARY CONCEPTUAL MODEL

3.1 Introduction

- 3.1.1 The Assessment of risk is based upon the principal of the pollutant linkage, which is described in more detail below. This assessment seeks to identify plausible pollutant linkages associated with the proposed development. Once this has been done, the resultant risk is determined based on the probability and the possible consequence of the pollutant linkages being present. As such, this qualitative risk assessment has been undertaken in accordance guidance published in Annex 4 of the National House Building Council/Environment Agency/Chartered Institute of Environmental Health R&D publication 66, Guidance for the Safe Development of Housing on Land Affected by Contamination (NHBC/EA/CIEH, 2008) which updates and supersedes CIRIA C552: Contaminated Land Risk Assessment, A Guide to Good Practice (Rudland et al., 2001).
- 3.1.2 A summary of the R&D66 risk classification matrix is presented below;

Table 3.1: Risk Classification Matrix

Risk Classification Matrix					
Taken from CIRIA C552		Consequence			
		Severe	Medium	Mild	Minor
Probability	High Likelihood	Very High	High	Moderate	Moderate / Low
	Likely	High	Moderate	Moderate / Low	Low
	Low Likelihood	Moderate	Moderate / Low	Low	Very Low
	Unlikely	Moderate / Low	Low	Very Low	Very Low

3.2 Preliminary Conceptual Site Model

- 3.2.1 This conceptual site model has been undertaken with due regard to guidance provided in BS10175:2011+A2:2017 and the LCRM framework. The assessment of risk from land contamination also pays due regard to the definition of contaminated land, as defined within Part 2A of the Environment Protection Act 1990. This legislation defines contaminated land as any land that is in such a condition that by reason of substances in, on or under the land:
- Significant harm is being caused or there is a significant possibility of such harm being caused; or



- Pollution of controlled water is being, or is likely to be, caused.

3.2.2 This definition is based on the principles of risk assessment defined as a combination of the probability (or frequency) of occurrence of a defined hazard and the magnitude (including the seriousness) of the consequences. Central to the risk assessment process is the concept of contaminant linkage, which is a linkage between a contaminant and a receptor by means of a pathway.

Table 3.2. Summary of statutory definitions relating to pollution linkage.

Statutory definitions relating to contaminant linkage.	
Contaminant	"a substance which is in, on or under the land and which has the potential to cause harm or to cause pollution of controlled waters."
Receptor	"a living organism, a group of living organisms, and ecological system or a piece of property" which meets given criteria. "controlled waters which are, or could be, polluted by a contaminant".
Pathway	"one or more routes or means by, or through, which a receptor: <ul style="list-style-type: none">• is being exposed to, or affected by, a contaminant, or• could be so exposed or affected".

3.2.3 Without the presence of all three components, there is no linkage and therefore no risk. The relationship between these components is discussed below in order to identify the existence of any source-pathway-receptor linkage on the site, and hence the potential risks associated with any contamination.

Table 3.3: Identified Sources, Pathways and Receptors

Source – Pathway – Receptor Overview	
Contaminant sources	Natural geology
	Mine Waste
	Historic Mining Works
	Landfill
	Pollution Incidents
	Industrial Land Use
	Gas Storage
	Military Centre



	<i>Fuel Station</i>
Pathways	<i>Inhalation of dust and vapours</i>
	<i>Dermal contact</i>
	<i>Ingestion</i>
	<i>Ingress into buildings</i>
	<i>Ground and surface waters</i>
Receptors	<i>Future site users</i>
	<i>Site workers</i>
	<i>Flora & Fauna</i>

- 3.2.4 From this table, the Conceptual Site Model can be derived. It outlines the critical pollutant linkages of concern for a particular land contamination problem. The development of the CSM is a primary planning tool that is used to organise information about the site and support the decision-making process in managing potentially contaminated sites. The matrix below makes up the initial CSM based on the data and information collated during the desk study and site walkover.



3.3 Preliminary Conceptual Site Model Matrix

Table 3.4: Preliminary Conceptual Model Matrix

Preliminary Conceptual Model							
	Source(s)	Contaminant(s)	Pathway(s)	Receptor(s)	Probability	Consequence	Risk Assessment
On Site	Natural Geology	Radon gas	Ingress into proposed buildings	Future site users	High Likelihood	Minor	Moderate / Low Risk. – Development is within an area where greater than 30% of properties are above the action level. However, due to the lack of permanent residents or dwellings in the proposed development, the risks associated with the build-up of Radon gas are significantly lower.
		Arsenic	Dermal contact Soil and dust ingestion and inhalation	Future site users Site workers Site flora and fauna	Likely	Medium	Moderate Risk – Estimated levels of arsenic within the soil were estimated at >120mg/kg in Envirocheck data and 200-400mg/kg using the Tellus SW Map. This exceeds the generic acceptance criteria for the public park setting of 170mg/kg. Soil sampling and testing on site is recommended.
Off Site	Infilled Land/Mine Wastage	Heavy Metals	Dermal contact Soil and dust ingestion and inhalation	Future site users Site workers Site flora and fauna	Likely	Medium	Moderate Risk –Estimated levels of arsenic within the soil were estimated at >120mg/kg in Envirocheck data and 200-400mg/kg using the Tellus SW Map. This exceeds the generic acceptance criteria for the public park setting of 170mg/kg. Soil sampling and testing on site is



						recommended. Levels of other metals may also be higher within mine waste materials.
Historic Mining Works/Shfts	Total Petroleum Hydrocarbons (TPH) Polycyclic Aromatic Hydrocarbons (PAH) Heavy Metals	Dermal contact Soil and dust ingestion and inhalation Ground & surface waters	Future site users Site workers Site flora and fauna	Likely	Medium	Moderate Risk – The closest historic works were located 150m W, at Wheal Gerry. The closest shaft is located 75m to the NE. Due to the close proximity, and abundance of mine workings in the area, a contaminated pathway may be present.
Landfill	Ground Gas: Methane, Carbon Dioxide, Leachate	Dermal contact Soil and dust ingestion and inhalation Ground & surface waters Ingress into proposed buildings	Future site users Site workers Site flora and fauna	Likely	Medium	Moderate Risk – There are five historic landfill sites within 1000m. Due to the abundance of landfill sites, as well as the presence of a landfill handling special waste and liquid sludge, a contaminated pathway may be present,
Pollution Incidents	Various	Dermal contact Soil and dust ingestion and inhalation Ground & surface waters	Future site users Site workers Site flora and fauna	Low Likelihood	Low	Low Risk – There is one recorded pollution incident with 500m of the site, occurring in 1999 due to firefighting run-off. The incident was classified as category 3 (Minor Impact), but due to its proximity to the site, as well as occurring on an equal elevation, a contaminated pathway may be present. However, due to the isolated nature and low severity of the incident, this is considered a low risk to human health.



Industrial Land Use	Total Petroleum Hydrocarbons (TPH) Polycyclic Aromatic Hydrocarbons (PAH)	Dermal contact Soil and dust ingestion and inhalation Ground & surface waters	Future site users Site workers Site flora and fauna	Likely	Medium	Moderate Risk- Due to the abundance of Industrial Land Use (A total of 52 current and historic Trading, Commercial and Manufacturing Directory Entries within 500m) it is likely a contaminated pathway exists.
Gas Storage	Ground Gas: Methane Total Petroleum Hydrocarbons (TPH) Polycyclic Aromatic Hydrocarbons (PAH)	Dermal contact Soil and dust ingestion and inhalation Ground & surface waters Ingress into proposed buildings	Future site users Site workers Site flora and fauna	Likely	Medium	Moderate Risk- Beginning on the earliest Map (1879) a Gas Storage cylinder has been present on the 2m N of the site. It is unclear when it is decommissioned/demolished. Because of the longevity of the cylinder, as well as the proximity to the site, a contaminated pathway may be present.
Military Centre	Total Petroleum Hydrocarbons (TPH) Polycyclic Aromatic Hydrocarbons (PAH)	Dermal contact Soil and dust ingestion and inhalation Ground & surface waters	Future site users Site workers Site flora and fauna	Likely	Mild	Moderate / Low Risk: The earliest maps indicate the northern edge of the site is bordered with a military facility, containing an Armoury, Drill Yard, and Flagstaff. This usage is somewhat ongoing to the present day, with the area currently being utilised as a Tactical Army Reserve Centre. This facility will have been potentially contaminative, and if so, it is likely a contamination pathway exists.



Fuel Station	Ground Gas: Methane Total Petroleum Hydrocarbons (TPH) Polycyclic Aromatic Hydrocarbons (PAH)	Dermal contact Soil and dust ingestion and inhalation Ground & surface waters Ingress into proposed buildings	Future site users Site workers Site flora and fauna	Unlikely	Medium	Low Risk – An Active Fuel Station is present 213m S of the site. Due to the distance and intervening hardstanding, it is unlikely a contaminated pathway exists, and this is therefore considered a low risk to human health.
--------------	---	---	--	----------	--------	--



4 GEOTECHNICAL RISK ASSESSMENT

4.1 Introduction

- 4.1.1 This risk assessment has been undertaken with due regard to the advice relating to ground instability as provided in the Department of the Environment (Welsh Offices) Planning Policy Guidance (no. 14) for "Development on Unstable Land". The guidance discusses the causes of Unstable Land and defines them as falling into one of three categories:
- The effects of underground cavities; these may be of natural origin or due to mining or to civil engineering works.
 - Unstable slopes; these may be natural, in both coastal and inland situations; or man-made, whether excavated, as in quarries or cuttings, or constructed, as in tips and embankments.
 - Ground compression; this may be of natural origin due to peat, alluvial, estuarine or marine soils; or due to human activities, e.g. made ground, landfill or restored opencast mines; and ground subject to movement due to shrinking and swelling clays.
- 4.1.2 While in all cases instability may arise whether or not there is any development on the surface, it is important to recognise that the development itself or the intensification of development may be the triggering factor, which initiates instability problems.
- 4.1.3 The risks posed by each type of unstable ground are discussed based upon the proposed redevelopment of the site for dwellings. Table 5 below outlines the key findings.

Table 4.1: Overview of the risks posed by unstable ground

Underground Cavities
The property is situated within a former mining area, the man-made cavity is 2m to the NW.
Unstable Slopes
The site is gently sloping; the risk from unstable slopes is low.
British Geological Survey Data
Information relating to potential ground instability issues at this site has been collected from the BGS digital and hard-copy mapping. Below is the summarised information.



Natural Hazard Findings	
Hazard	Risk Classification
Shrink – Swell Clays	Negligible - Ground conditions predominantly non-plastic. No special actions required to avoid problems due to shrink-swell clays. No special ground investigation required, and increased construction costs or increased financial risks are unlikely likely due to potential problems with shrink-swell clays.
Landslides	Very Low - Slope instability problems are unlikely to be present. No special actions required to avoid problems due to landslides. No special ground investigation required and increased construction costs or increased financial risks are unlikely due to potential problems with landslides.
Soluble Rocks	Negligible - Soluble rocks are present, but unlikely to cause problems except under exceptional conditions. No special actions required to avoid problems due to soluble rocks. No special ground investigation required, and increased construction costs or increased financial risks are unlikely due to potential problems with soluble rocks.
Compressible Deposits	Negligible - No indicators for compressible deposits identified. No special actions required to avoid problems due to compressible deposits. No special ground investigation required, and increased construction costs or increased financial risks are unlikely due to potential problems with compressible deposits.
Collapsible Deposits	Very Low - Deposits with potential to collapse when loaded and saturated are unlikely to be present. No special ground investigation required or increased construction costs or increased financial risk due to potential problems with collapsible deposits.
Running Sand	Negligible - No indicators for running sand identified. No special actions required to avoid problems due to running sand. No special ground investigation required, and increased construction costs or increased financial risks are unlikely due to potential problems with running sand.

4.2 Groundwater

- 4.2.1 It is unlikely that groundwater will be shallow in this area. It is anticipated that groundwater will flow to the north west.



5 CONCLUSIONS AND RECOMMENDATIONS

5.1 Anticipated Ground Conditions

- 5.1.1 The anticipated ground conditions are based on the geological information available at the time of writing this report, as well as an evaluation of existing structures on site and their potential associated Made Ground.
- 5.1.2 It is anticipated that the site is underlain by up to 0.50m of TOPSOIL across the site.
- 5.1.3 Any TOPSOIL, will be underlain by clayey sandy GRAVEL belonging to the Mylor Slate Formation.

5.2 Geotechnical Considerations

- 5.2.1 Any Made Ground encountered on site will not suffice as a suitable bearing, therefore shallow foundations should be placed in the underlying natural material.
- 5.2.2 Conventional strip foundations may be viable at this site; however a site investigation will be required to confirm this. It would also be considered prudent to carry out soakaway testing in accordance with BRE 365 to assess the sites suitability for conventional drainage.

5.3 Conclusions

- 5.3.1 Development is within an area where greater than 30% of properties are above the action level for Radon. However, due to the lack of residents and permanent dwellings in the proposed plans, the risks associated with this are significantly lowered.
- 5.3.2 Levels are naturally occurring arsenic are likely to exceed the relevant guideline value of 170mg/kg (for public park end uses).
- 5.3.3 The closest historic works were located 75m NE. Despite the subsequent development in the area and presence of hardstanding in this area, the abundance of historic works means, a contamination pathway may be present.
- 5.3.4 Due to the abundance of historical landfill sites, as well as the handling of special waste and liquid sludge, a contaminated pathway may be present.
- 5.3.5 The Category 3 (Minor Impact) pollution incident that occurred in 1999 presents a low risk to human health due to the isolated nature and low severity.
- 5.3.6 The abundance of Industrial Land Use in the area presents a moderate risk to human health as a contaminated pathway may be present
- 5.3.7 The presence of a Gas Storage Cylinder 2m North of the site in early maps presents a moderate risk to human health.
- 5.3.8 The usage of land immediately North of the site as a military facility is considered a moderate/low risk to human health, due to the decreasing activity in the facility in recent decades.



- 5.3.9 An Active Fuel Station is present 213m S of the site. Due to the distance and intervening hardstanding, it is unlikely a contaminated pathway exists, and this is therefore considered a low risk to human health.
- 5.3.10 It can be concluded that the site is likely to be suitable for the proposed development, once the recommendations contained within this report have been implemented.

5.4 Recommendations

- 5.4.1 It is recommended that a Phase II Site Investigation be implemented in order to identify, quantify, and delineate any potential areas of contamination on site. The Phase II Site Investigation should also include a geotechnical assessment of the site.
- 5.4.2 The Phase II Investigation will be aimed at identifying possible sources of contamination highlighted in the Preliminary Conceptual Model.
- 5.4.3 Full radon protective measures are required for any relevant proposed structures in-line with BRE guidelines.
- 5.4.4 In the event unexpected contamination is found during development, work should cease until the material can be identified and remediated appropriately.
- 5.4.5 All site workers should be equipped with the correct PPE and have undertaken suitable risk assessments, job safety and environmental analysis before work commences.
- 5.4.6 Waste material to be removed from site should be handled by a suitably licensed waste contractor.



6 REFERENCES

- 6.1.1 BSI (2011) BS 10175:2011 +A2:2017 Investigation of Potentially Contaminated Sites – Code of Practice. London, British Standards Institution
- 6.1.2 Building Research Establishment (BRE) (2007) BR211 - Radon: Guidance on Protective Measures for New Buildings. Watford, BRE
- 6.1.3 CIRIA (2001) CIRIA C552 - Contaminated land risk assessment: A guide to good practice. London, CIRIA
- 6.1.4 CIRIA (2007) CIRIA C665 – Assessing Risks Posed by Hazardous Ground Gases to Buildings. London, CIRIA
- 6.1.5 Contaminated Land: Applications in Real Environments (CL:AIRE), Association of Geotechnical and Geo-environmental Specialists (AGS) and The Environmental Industries Commission (EIC) (2010) *Soil Generic Assessment Criteria for Human Health Risk Assessment*. London, CL:AIRE
- 6.1.6 Department of Communities and Local Government (2012) *National Planning Policy Framework*. London, DCLG
- 6.1.7 UK government: Land Contamination Risk Management Framework, gov.uk, October 2020
- 6.1.8 Environment Agency (2004) Contaminated Land Report 11 - Model Procedures for the Management of Land Contamination. Bristol, Environment Agency
- 6.1.9 Environment Agency (2005) Guidance on Assessing the Risk Posed by Land Contamination and Its Remediation on Archaeological Resource Management. Bristol, EA
- 6.1.10 Great Britain. *Environmental Protection Act (1990)*. London, The Stationery Office
- 6.1.11 Great Britain. Environmental Damage (Prevention and Remediation) Regulations (2009). London, The Stationery Office
- 6.1.12 Great Britain. *Water Act (2003)*. London, The Stationery Office
- 6.1.13 Great Britain. The Water Framework Directive (Standards and Classification) Directions (England and Wales) (2015). London, The Stationery Office
- 6.1.14 Land Quality Press (2015) *The LQM/CIEH Suitable 4 Use Levels for Human Health Risk Assessment* (2nd Edition). Nottingham, Land Quality Press
- 6.1.15 National House Building Council (NHBC), Environment Agency and Chartered Institute of Environmental Health (CIEH) (2008) *Research & Development Publication 66: Guidance for the Safe Development of Housing on Land Affected by Contamination*. Amersham, NHBC
- 6.1.16 Royal Institution of Chartered Surveyors (RICS) (2012) *Japanese Knotweed and Residential Property*. Coventry, RICS



7 NOTES

- *This report is concerned solely with the property, as defined by this report, or parts thereof examined.*
- *The report should not be used in connection with adjacent properties.*
- *The information in the Groundsure EnviroInsight and GeoInsight reports, which have been used in compiling this Phase 1 Desk Study report, is derived from a number of statutory and non-statutory sources. While every effort is made by the supplier to ensure accuracy, the supplier cannot guarantee the accuracy or completeness of such information or data, nor to identify all the factors that may be relevant.*
- *The conclusions and recommendations relate to the type and extent of development outlined in this report for this specific property only and should not be taken as suitable for any other form or extent of development on this property without further consultation with Wheel Jane Consultancy.*
- *This report is confidential to the client, the client's legal and professional advisors, and may not be reproduced or distributed without our permission other than to directly facilitate the sale or development of the property concerned.*
- *We have no liability toward any person not party to commissioning this report.*
- *Unless otherwise expressly stated, nothing in this report shall create or confer any rights or other benefits pursuant to the Contracts (Rights of Third Parties) Act 1999 in favour of any person other than the person commissioning this report.*
- *This report is not an asbestos inspection that may fall within the control of Control of Asbestos Regulations 2006.*



FIGURES:

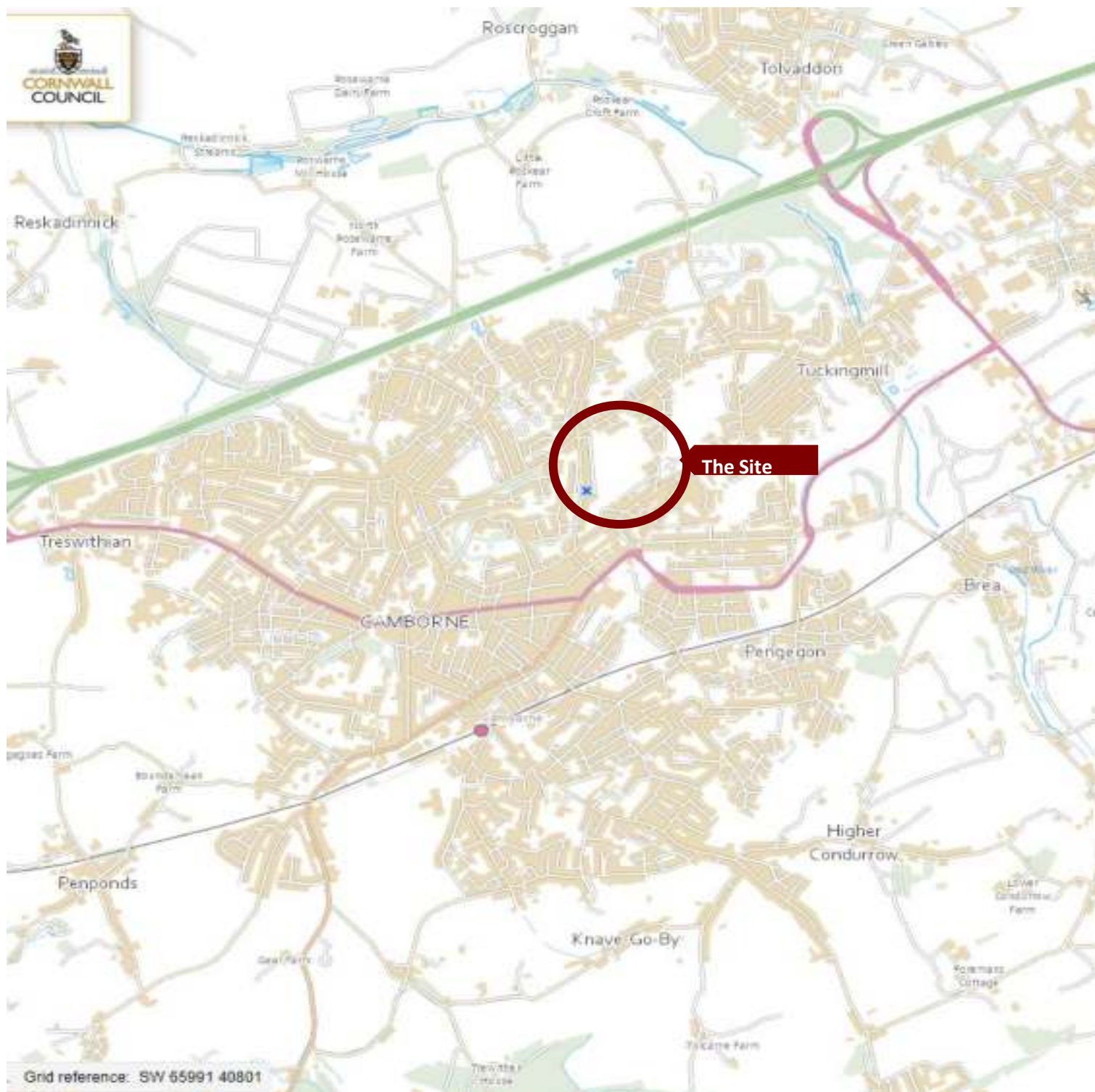

Title: **Site Location Plan**

Project: **Park Gerry at Park Rd, Camborne,
TR14 8QB**

Client: **MeiLoc Landscape Architects**

Report Title: **Phase 1 Preliminary Risk Assessment (PRA)**

Date: **15/11/2022**

Ref: **21441**

Figure: **2.1**



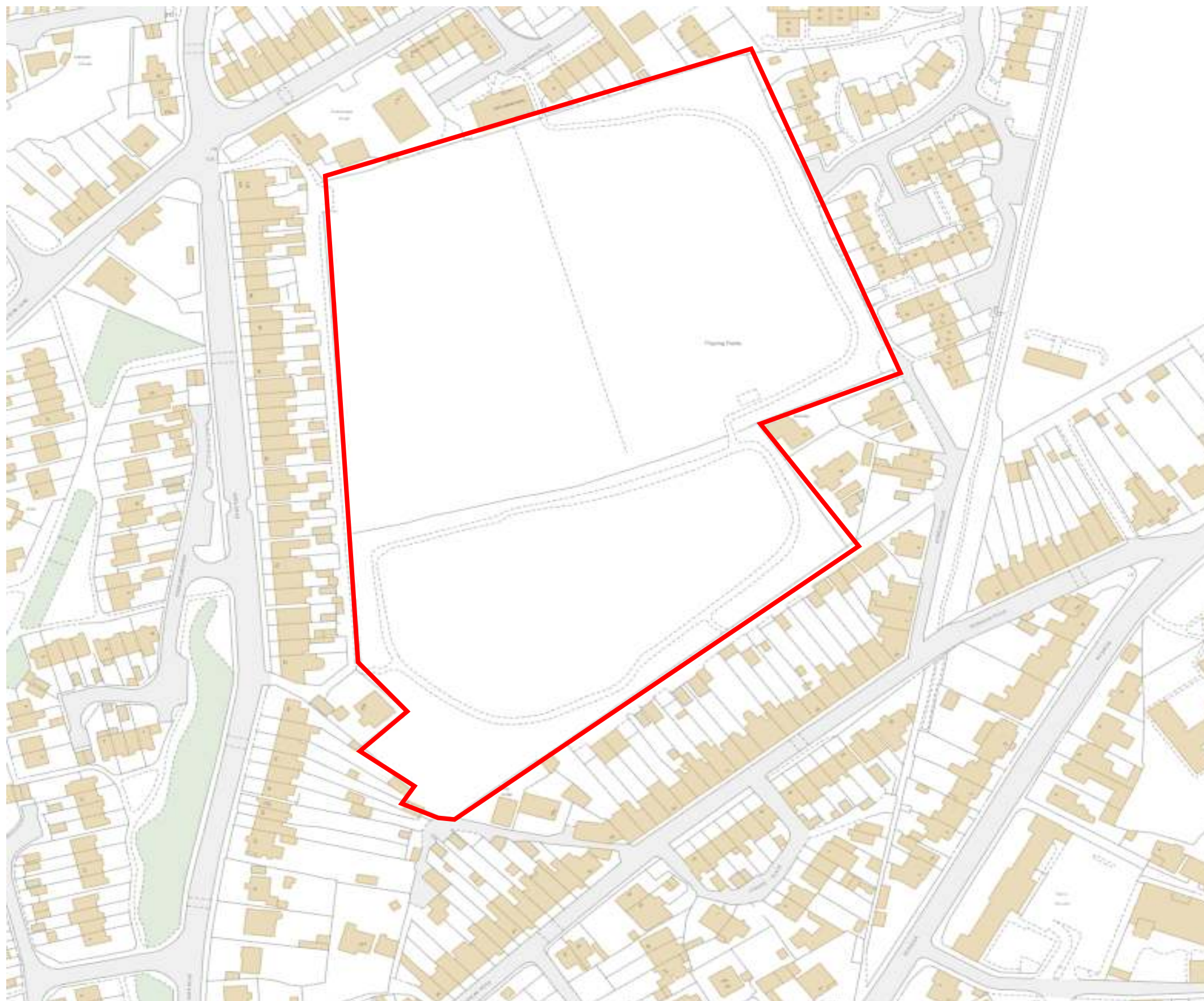

Legend:



Title:

Current Site Layout

Project:

**Park Gerry at Park Rd, Camborne, TR14
8QB
21441**

Client:

MeiLoci Landscape Architects

Date: 15/11/2022

Scale: NTS

Drawn by: _____

Revision: A

Figure: 2.2

Concept masterplan

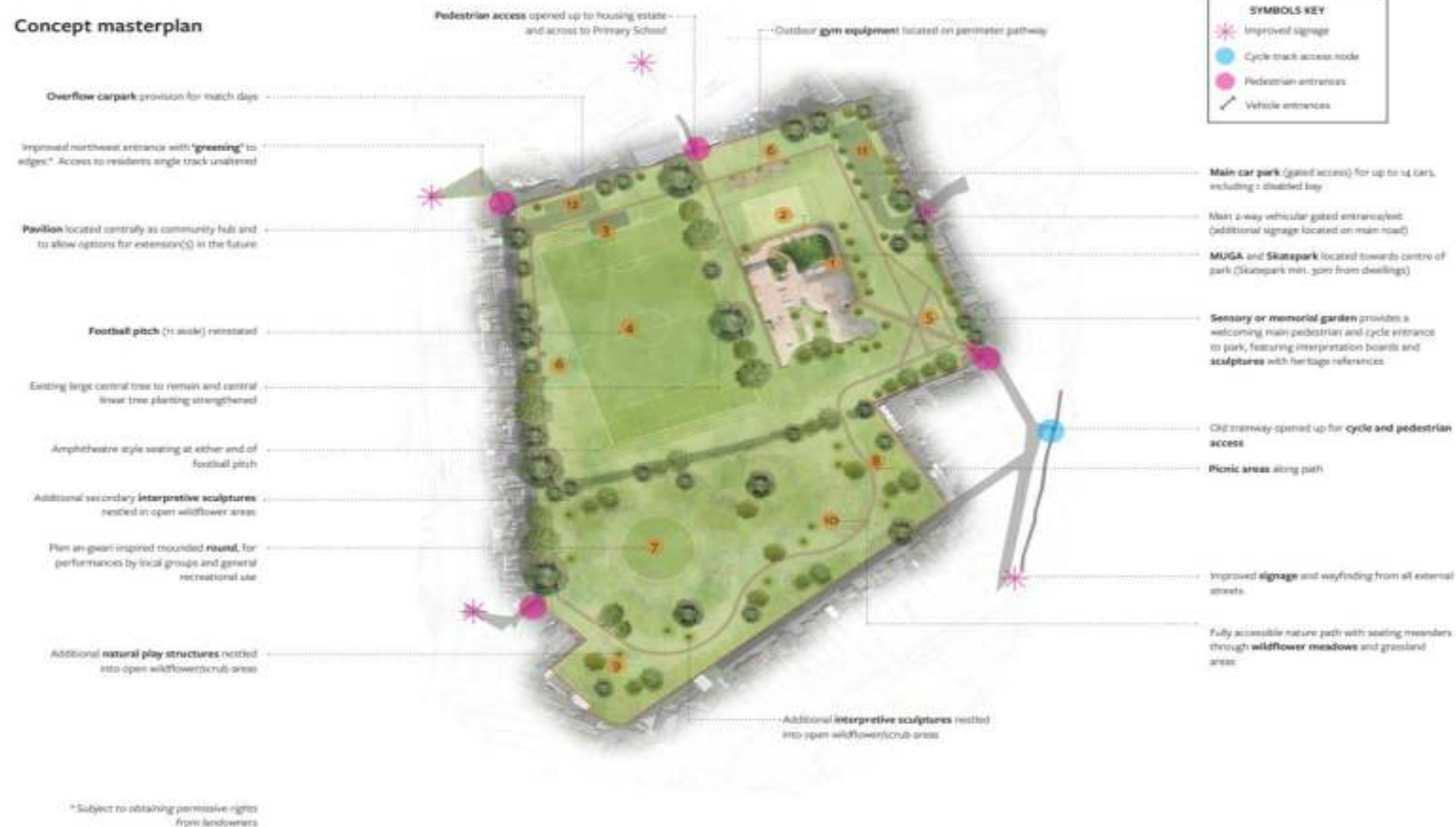

MEI LOCI



Legend:



Title:

Proposed Site Layout

Project:

**Park Gerry at Park Rd, Camborne, TR14
8QB
21441**

Client:

MeiLoc Landscape Architects

Date: 15/11/2022

Scale: NTS

Drawn by: -

Revision: A

Figure: 2.3



APPENDICES:

- A. *Site Photographs*
- B. *Environmental Data*
- C. *Historical Maps*
- D. *UXO Risk Map*



APPENDIX A

Site Photographs



Title:	Walkover Photographs		
Project:	Park Gerry at Park Rd, Camborne, TR14 8QB		
Client:	MeiLoc Landscpe Architects		
Report Title:	Phase 1 Preliminary Risk Assessment		
Date:	14/11/2022	Ref: 21441	
			Appendix: A



Title:	Walkover Photographs		
Project:	Park Gerry at Park Rd, Camborne, TR14 8QB		
Client:	MeiLoc Landscapes Architects		
Report Title:	Phase 1 Preliminary Risk Assessment		
Date:	14/11/2022	Ref: 21441	
			Appendix: A



Title:	Walkover Photographs		
Project:	Park Gerry at Park Rd, Camborne, TR14 8QB		
Client:	MeiLoci Landscape Architects		
Report Title:	Phase 1 Preliminary Risk Assessment		
Date:	14/11/2022	Ref: 21441	
			Appendix: A



Title:	Walkover Photographs	
Project:	Park Gerry at Park Rd, Camborne, TR14 8QB	
Client:	MeiLoci Landscape Architects	
Report Title:	Phase 1 Preliminary Risk Assessment	
Date:	14/11/2022	
Ref: 21441		Appendix: A



Title:	Walkover Photographs		
Project:	Park Gerry at Park Rd, Camborne, TR14 8QB		
Client:	MeiLoci Landscape Architects		
Report Title:	Phase 1 Preliminary Risk Assessment		
Date:	14/11/2022	Ref: 21441	
			Appendix: A



APPENDIX B

Environmental Data

Envirocheck[®] Report:

Datasheet

Order Details:

Order Number:

303772886_1_1

Customer Reference:

21441

National Grid Reference:

165280, 40640

Slice:

A

Site Area (Ha):

3.79

Search Buffer (m):

1000

Site Details:

Park Gerry, Park Road

CAMBORNE

TR14 8QB

Client Details:

Ms B Halliday

Wheal Jane Consultancy

Old Mine

Wheal Jane Mine

Baldhu

Truro

Cornwall

TR3 6EE

Report Section	Page Number
Summary	-
Agency & Hydrological	1
Waste	22
Hazardous Substances	-
Geological	27
Industrial Land Use	74
Sensitive Land Use	98
Data Currency	99
Data Suppliers	105
Useful Contacts	106

Introduction

The Environment Act 1995 has made site sensitivity a key issue, as the legislation pays as much attention to the pathways by which contamination could spread, and to the vulnerable targets of contamination, as it does the potential sources of contamination. For this reason, Landmark's Site Sensitivity maps and Datasheet(s) place great emphasis on statutory data provided by the Environment Agency/Natural Resources Wales and the Scottish Environment Protection Agency; it also incorporates data from Natural England (and the Scottish and Welsh equivalents) and Local Authorities; and highlights hydrogeological features required by environmental and geotechnical consultants. It does not include any information concerning past uses of land. The datasheet is produced by querying the Landmark database to a distance defined by the client from a site boundary provided by the client. In this datasheet the National Grid References (NGRs) are rounded to the nearest 10m in accordance with Landmark's agreements with a number of Data Suppliers.

Copyright Notice

© Landmark Information Group Limited 2022. The Copyright on the information and data and its format as contained in this Envirocheck® Report ("Report") is the property of Landmark Information Group Limited ("Landmark") and several other Data Providers, including (but not limited to) Ordnance Survey, British Geological Survey, the Environment Agency/Natural Resources Wales and Natural England, and must not be reproduced in whole or in part by photocopying or any other method. The Report is supplied under Landmark's Terms and Conditions accepted by the Customer. A copy of Landmark's Terms and Conditions can be found with the Index Map for this report. Additional copies of the Report may be obtained from Landmark, subject to Landmark's charges in force from time to time. The Copyright, design rights and any other intellectual rights shall remain the exclusive property of Landmark and /or other Data providers, whose Copyright material has been included in this Report. © Environment Agency & United Kingdom Research and Innovation 2022. © Natural Resources Wales & United Kingdom Research and Innovation 2022.

Natural England Copyright Notice

Site of Special Scientific Interest, National Nature Reserve, Ramsar, Special Protection Area, Special Conservation Area, Marine Nature Reserve data (derived from Ordnance Survey 1:10000 raster) is provided by, and used with the permission of, Natural England who retain the copyright and Intellectual Property Rights for the data.

Scottish Natural Heritage Copyright

Contains SNH information licensed under the Open Government Licence v3.0.

Ove Arup Copyright Notice

The Mining Instability data was obtained on licence from Ove Arup & Partners Limited (for further information, contact mining.review@arup.com). No reproduction or further use of such Data is to be made without the prior written consent of Ove Arup & Partners Limited. The supplied Mining Instability data is derived from publicly available records and other third party sources and neither Ove Arup & Partners nor Landmark warrant the accuracy or completeness of such information or data.

Stantec Copyright Notice

The cavity data presented has been extracted from the PBA (now Stantec UK Ltd) enhanced version of the original DEFRA national cavity databases. Stantec UK Ltd retain the copyright & intellectual property rights in the data. Whilst all reasonable efforts are made to check that the information contained in the cavity databases is accurate we do not warrant that the data is complete or error free. The information is based upon our own researches and those collated from a number of external sources and is continually being augmented and updated by Stantec UK Ltd. In no event shall Stantec UK Ltd or Landmark be liable for any loss or damage including, without limitation, indirect or consequential loss or damage arising from the use of this data.

Radon Potential dataset Copyright Notice

Information supplied from a joint dataset compiled by The British Geological Survey and Public Health England.

Natural Resources Wales Copyright Notice

Contains Natural Resources Wales information © Natural Resources Wales and Database Right. All rights Reserved. Contains Ordnance Survey Data. Ordnance Survey Licence number 100019741. Crown Copyright and Database Right. Contains Natural Resources Wales information © Natural Resources Wales and Database Right. All rights Reserved. Some features of this information are based on digital spatial data licensed from the Centre for Ecology & Hydrology © NERC (CEH). Defra, Met Office and DARD Rivers Agency © Crown copyright. © Cranfield University. © James Hutton Institute. Contains OS data © Crown copyright and database right 2022. Land & Property Services © Crown copyright and database right.

Report Version v53.0

Data Type	Page Number	On Site	0 to 250m	251 to 500m	501 to 1000m (*up to 2000m)
Agency & Hydrological					
BGS Groundwater Flooding Susceptibility	pg 1			Yes	n/a
Contaminated Land Register Entries and Notices					
Discharge Consents	pg 1		5	2	14
Prosecutions Relating to Controlled Waters			n/a	n/a	n/a
Enforcement and Prohibition Notices					
Integrated Pollution Controls					
Integrated Pollution Prevention And Control					
Local Authority Integrated Pollution Prevention And Control					
Local Authority Pollution Prevention and Controls	pg 6		1	1	1
Local Authority Pollution Prevention and Control Enforcements					
Nearest Surface Water Feature	pg 6			Yes	
Pollution Incidents to Controlled Waters	pg 6		1		13
Prosecutions Relating to Authorised Processes	pg 9				2
Registered Radioactive Substances					
River Quality	pg 9				2
River Quality Biology Sampling Points					
River Quality Chemistry Sampling Points					
Substantiated Pollution Incident Register					
Water Abstractions	pg 9				6 (*17)
Water Industry Act Referrals					
Groundwater Vulnerability Map	pg 15	Yes	n/a	n/a	n/a
Groundwater Vulnerability - Soluble Rock Risk			n/a	n/a	n/a
Groundwater Vulnerability - Local Information			n/a	n/a	n/a
Bedrock Aquifer Designations	pg 15	Yes	n/a	n/a	n/a
Superficial Aquifer Designations			n/a	n/a	n/a
Source Protection Zones					
Extreme Flooding from Rivers or Sea without Defences				n/a	n/a
Flooding from Rivers or Sea without Defences				n/a	n/a
Areas Benefiting from Flood Defences				n/a	n/a
Flood Water Storage Areas				n/a	n/a
Flood Defences				n/a	n/a
OS Water Network Lines	pg 15			1	54

Data Type	Page Number	On Site	0 to 250m	251 to 500m	501 to 1000m (*up to 2000m)
Waste					
BGS Recorded Landfill Sites	pg 22				1
Historical Landfill Sites	pg 22			2	3
Integrated Pollution Control Registered Waste Sites					
Licensed Waste Management Facilities (Landfill Boundaries)					
Licensed Waste Management Facilities (Locations)	pg 23			1	
Local Authority Landfill Coverage	pg 23	2	n/a	n/a	n/a
Local Authority Recorded Landfill Sites					
Potentially Infilled Land (Non-Water)	pg 23		7	7	19
Potentially Infilled Land (Water)	pg 25			7	14
Registered Landfill Sites					
Registered Waste Transfer Sites					
Registered Waste Treatment or Disposal Sites	pg 26				1
Hazardous Substances					
Control of Major Accident Hazards Sites (COMAH)					
Explosive Sites					
Notification of Installations Handling Hazardous Substances (NIHHS)					
Planning Hazardous Substance Consents					
Planning Hazardous Substance Enforcements					

Data Type	Page Number	On Site	0 to 250m	251 to 500m	501 to 1000m (*up to 2000m)
Geological					
BGS 1:625,000 Solid Geology	pg 27	Yes	n/a	n/a	n/a
BGS Estimated Soil Chemistry	pg 27	Yes	Yes	Yes	Yes
BGS Recorded Mineral Sites	pg 34		12	30	142
BGS Urban Soil Chemistry					
BGS Urban Soil Chemistry Averages					
CBSCB Compensation District			n/a	n/a	n/a
Coal Mining Affected Areas			n/a	n/a	n/a
Mining Instability	pg 65	Yes	n/a	n/a	n/a
Man-Made Mining Cavities	pg 65		4	9	32
Natural Cavities					
Non Coal Mining Areas of Great Britain	pg 72	Yes	Yes	n/a	n/a
Potential for Collapsible Ground Stability Hazards	pg 73	Yes	Yes	n/a	n/a
Potential for Compressible Ground Stability Hazards				n/a	n/a
Potential for Ground Dissolution Stability Hazards				n/a	n/a
Potential for Landslide Ground Stability Hazards	pg 73	Yes	Yes	n/a	n/a
Potential for Running Sand Ground Stability Hazards				n/a	n/a
Potential for Shrinking or Swelling Clay Ground Stability Hazards				n/a	n/a
Radon Potential - Radon Affected Areas	pg 73	Yes	n/a	n/a	n/a
Radon Potential - Radon Protection Measures	pg 73	Yes	n/a	n/a	n/a
Industrial Land Use					
Contemporary Trade Directory Entries	pg 74		8	28	64
Fuel Station Entries	pg 82		1		
Points of Interest - Commercial Services	pg 82		5	12	15
Points of Interest - Education and Health					
Points of Interest - Manufacturing and Production	pg 85			14	83
Points of Interest - Public Infrastructure	pg 93		2	1	28
Points of Interest - Recreational and Environmental	pg 96		2	5	8
Gas Pipelines					
Underground Electrical Cables					

Data Type	Page Number	On Site	0 to 250m	251 to 500m	501 to 1000m (*up to 2000m)
Sensitive Land Use					
Ancient Woodland					
Areas of Adopted Green Belt					
Areas of Unadopted Green Belt					
Areas of Outstanding Natural Beauty					
Environmentally Sensitive Areas					
Forest Parks					
Local Nature Reserves	pg 98				1
Marine Nature Reserves					
National Nature Reserves					
National Parks					
Nitrate Sensitive Areas					
Nitrate Vulnerable Zones					
Ramsar Sites					
Sites of Special Scientific Interest	pg 98				1
Special Areas of Conservation					
Special Protection Areas					
World Heritage Sites	pg 98	1			

Map ID	Details	Quadrant Reference (Compass Direction)	Estimated Distance From Site	Contact	NGR
	BGS Groundwater Flooding Susceptibility Flooding Type: Limited Potential for Groundwater Flooding to Occur	A18SE (N)	436	1	165450 41200
	BGS Groundwater Flooding Susceptibility Flooding Type: Limited Potential for Groundwater Flooding to Occur	A18SE (N)	485	1	165450 41250
1	Discharge Consents Operator: Mr S J Blewett Property Type: DOMESTIC PROPERTY (SINGLE) (INCL FARM HOUSE) Location: 15 Roskear Fields, Camborne, Cornwall, Tr14 8da Authority: Environment Agency, South West Region Catchment Area: Red River, Porthreath, & Perranwell Streams, Cornwall Reference: 301297 Permit Version: 1 Effective Date: 12th May 2000 Issued Date: 19th May 2000 Revocation Date: Not Supplied Discharge Type: Sewage Discharges - Final/Treated Effluent - Not Water Company Discharge Environment: Land/Soakaway Receiving Water: Soakaway Status: New Consent (Water Resources Act 1991, Section 88 & Schedule 10 as amended by Environment Act 1995) Positional Accuracy: Located by supplier to within 10m	A13NE (E)	10	2	165370 40640
1	Discharge Consents Operator: Mr G Fisher Property Type: Domestic Property (Single) Location: 15 Roskear Fields, Camborne, Cornwall, Tr14 8da Authority: Environment Agency, South West Region Catchment Area: Red River, Porthreath, & Perranwell Streams, Cornwall Reference: 301297 Permit Version: 1 Effective Date: 12th May 2000 Issued Date: 19th May 2000 Revocation Date: Not Supplied Discharge Type: Sewage Discharges - Final/Treated Effluent - Not Water Company Discharge Environment: Land/Soakaway Receiving Water: Soakaway Status: New Consent (Water Resources Act 1991, Section 88 & Schedule 10 as amended by Environment Act 1995) Positional Accuracy: Located by supplier to within 10m	A13NE (E)	10	2	165370 40640
2	Discharge Consents Operator: Mr C S Jeffrey Property Type: DOMESTIC PROPERTY (MULTIPLE) (INCL FARM HOUSES) Location: Former T/A Site, North Roskear Road, Camborne, Cornwall Authority: Environment Agency, South West Region Catchment Area: Red River, Porthreath, & Perranwell Streams, Cornwall Reference: Nra-Sw-5754 Permit Version: 2 Effective Date: 17th December 2012 Issued Date: 17th December 2012 Revocation Date: Not Supplied Discharge Type: Sewage Discharges - Final/Treated Effluent - Not Water Company Discharge Environment: Land/Soakaway Receiving Water: Soakaway Status: Varied under EPR 2010 Positional Accuracy: Located by supplier to within 10m	A13NW (NW)	32	2	165210 40770
2	Discharge Consents Operator: Mr C S Jeffrey Property Type: DOMESTIC PROPERTY (MULTIPLE) (INCL FARM HOUSES) Location: Former T/A Site, North Roskear Road, Camborne, Cornwall Authority: Environment Agency, South West Region Catchment Area: Red River, Porthreath, & Perranwell Streams, Cornwall Reference: Nra-Sw-5754 Permit Version: 1 Effective Date: 1st December 1993 Issued Date: 24th June 1993 Revocation Date: 16th December 2012 Discharge Type: Sewage Discharges - Final/Treated Effluent - Not Water Company Discharge Environment: Land/Soakaway Receiving Water: Soakaway Status: New Consent (Water Resources Act 1991, Section 88 & Schedule 10 as amended by Environment Act 1995) Positional Accuracy: Located by supplier to within 100m	A13NW (NW)	32	2	165210 40770

Map ID	Details	Quadrant Reference (Compass Direction)	Estimated Distance From Site	Contact	NGR
3	Discharge Consents Operator: Mr S P Philpott Property Type: DOMESTIC PROPERTY (SINGLE) (INCL FARM HOUSE) Location: Parc Cottage, 1 Park Road, Camborne, Cornwall, Tr14 8qe Authority: Environment Agency, South West Region Catchment Area: Red River, Porthreath, & Perranwell Streams, Cornwall Reference: 300935 Permit Version: 1 Effective Date: 16th March 1999 Issued Date: 23rd April 1999 Revocation Date: Not Supplied Discharge Type: Sewage Discharges - Final/Treated Effluent - Not Water Company Discharge: Land/Soakaway Environment: Receiving Water: Soakaway Status: New Consent (Water Resources Act 1991, Section 88 & Schedule 10 as amended by Environment Act 1995) Positional Accuracy: Located by supplier to within 100m	A13SW (SW)	154	2	165130 40370
4	Discharge Consents Operator: Camborne Town Council Property Type: Public Conveniences Location: Toilet At The Allotment Gardens, Eastern Lane, Camborne, Cornwall, Tr14 8ts Authority: Environment Agency, South West Region Catchment Area: Red River, Porthreath, & Perranwell Streams, Cornwall Reference: 303695 Permit Version: 1 Effective Date: 29th October 2007 Issued Date: 29th October 2007 Revocation Date: 29th October 2019 Discharge Type: Sewage Discharges - Final/Treated Effluent - Not Water Company Discharge: Land/Soakaway Environment: Receiving Water: Soakaway Status: New Consent (Water Resources Act 1991, Section 88 & Schedule 10 as amended by Environment Act 1995) Positional Accuracy: Located by supplier to within 10m	A12SE (W)	325	2	164878 40570
5	Discharge Consents Operator: J Glanville Property Type: DOMESTIC PROPERTY (SINGLE) (INCL FARM HOUSE) Location: Plot 1 Rosewarne, Tehidy Road, Camborne, Cornwall Authority: Environment Agency, South West Region Catchment Area: Red River, Porthreath, & Perranwell Streams, Cornwall Reference: 300139/Sa/01 Permit Version: 1 Effective Date: 1st January 1998 Issued Date: 22nd November 1996 Revocation Date: Not Supplied Discharge Type: Sewage Discharges - Final/Treated Effluent - Not Water Company Discharge: Land/Soakaway Environment: Receiving Water: Soakaway Status: Varied by Application - (Water Resources Act 1991, Schedule 10 as amended by Environment Act 1995) Positional Accuracy: Located by supplier to within 100m	A12NE (NW)	458	2	164780 40930
5	Discharge Consents Operator: J Glanville Property Type: DOMESTIC PROPERTY (SINGLE) (INCL FARM HOUSE) Location: Plot 2 Rosewarne, Tehidy Road, Camborne, Cornwall Authority: Environment Agency, South West Region Catchment Area: Red River, Porthreath, & Perranwell Streams, Cornwall Reference: 300140/Sa/01 Permit Version: 1 Effective Date: 31st December 1999 Issued Date: 22nd November 1996 Revocation Date: Not Supplied Discharge Type: Sewage Discharges - Final/Treated Effluent - Not Water Company Discharge: Land/Soakaway Environment: Receiving Water: Soakaway Status: Varied by Application - (Water Resources Act 1991, Schedule 10 as amended by Environment Act 1995) Positional Accuracy: Located by supplier to within 100m	A12NE (NW)	507	2	164740 40960

Map ID	Details	Quadrant Reference (Compass Direction)	Estimated Distance From Site	Contact	NGR
6	Discharge Consents Operator: J Glanville Property Type: DOMESTIC PROPERTY (SINGLE) (INCL FARM HOUSE) Location: Plot 4 Rosewarne, Tehidy Road, Camborne, Cornwall Authority: Environment Agency, South West Region Catchment Area: Red River, Porthreath, & Perranwell Streams, Cornwall Reference: 300142/Sa/01 Permit Version: 1 Effective Date: 1st January 1999 Issued Date: 22nd November 1996 Revocation Date: Not Supplied Discharge Type: Sewage Discharges - Final/Treated Effluent - Not Water Company Discharge Land/Soakaway Environment: Soakaway Receiving Water: Soakaway Status: Varied by Application - (Water Resources Act 1991, Schedule 10 as amended by Environment Act 1995) Positional Accuracy: Located by supplier to within 100m	A17SE (NW)	542	2	164770 41070
7	Discharge Consents Operator: J Glanville Property Type: DOMESTIC PROPERTY (SINGLE) (INCL FARM HOUSE) Location: Plot 3 Rosewarne, Tehidy Road, Camborne, Cornwall Authority: Environment Agency, South West Region Catchment Area: Red River, Porthreath, & Perranwell Streams, Cornwall Reference: 300141/Sa/01 Permit Version: 1 Effective Date: 1st January 1999 Issued Date: 22nd November 1996 Revocation Date: Not Supplied Discharge Type: Sewage Discharges - Final/Treated Effluent - Not Water Company Discharge Land/Soakaway Environment: Soakaway Receiving Water: Soakaway Status: Varied by Application - (Water Resources Act 1991, Schedule 10 as amended by Environment Act 1995) Positional Accuracy: Located by supplier to within 100m	A17SE (NW)	568	2	164710 41030
8	Discharge Consents Operator: S F N Harrison & G E Moors Property Type: DOMESTIC PROPERTY (SINGLE) (INCL FARM HOUSE) Location: Dwelling Off Park Lane, Pengegon, Camborne, Cornwall Authority: Environment Agency, South West Region Catchment Area: Red River, Porthreath, & Perranwell Streams, Cornwall Reference: 302272 Permit Version: 1 Effective Date: 30th December 2001 Issued Date: 20th December 2001 Revocation Date: Not Supplied Discharge Type: Sewage Discharges - Final/Treated Effluent - Not Water Company Discharge Land/Soakaway Environment: Soakaway Receiving Water: Soakaway Status: New Consent (Water Resources Act 1991, Section 88 & Schedule 10 as amended by Environment Act 1995) Positional Accuracy: Located by supplier to within 10m	A8SE (S)	596	2	165450 39930
9	Discharge Consents Operator: Mr G V & Mrs J M Broome Property Type: DOMESTIC PROPERTY (SINGLE) (INCL FARM HOUSE) Location: Tehidy Road Plot 769, Camborne, Cornwall Authority: Environment Agency, South West Region Catchment Area: Red River, Porthreath, & Perranwell Streams, Cornwall Reference: Nra-Sw-0522 Permit Version: 1 Effective Date: 1st November 1991 Issued Date: 8th March 1990 Revocation Date: Not Supplied Discharge Type: Sewage Discharges - Final/Treated Effluent - Not Water Company Discharge Land/Soakaway Environment: Soakaway Receiving Water: Soakaway Status: New Consent (Water Resources Act 1991, Section 88 & Schedule 10 as amended by Environment Act 1995) Positional Accuracy: Located by supplier to within 100m	A17SE (NW)	648	2	164660 41100

Map ID	Details	Quadrant Reference (Compass Direction)	Estimated Distance From Site	Contact	NGR
10	Discharge Consents Operator: Mr J Harvey Property Type: DOMESTIC PROPERTY (SINGLE) (INCL FARM HOUSE) Location: Tehidy Road, Camborne, Cornwall Authority: Environment Agency, South West Region Catchment Area: Red River, Porthreath, & Perranwell Streams, Cornwall Reference: 300893 Permit Version: 1 Effective Date: 1st May 1999 Issued Date: 23rd April 1999 Revocation Date: 31st December 2003 Discharge Type: Sewage Discharges - Final/Treated Effluent - Not Water Company Discharge: Land/Soakaway Environment: Receiving Water: Soakaway Status: New Consent (Water Resources Act 1991, Section 88 & Schedule 10 as amended by Environment Act 1995) Positional Accuracy: Located by supplier to within 100m	A17SE (NW)	655	2	164620 41050
11	Discharge Consents Operator: Mr & Mrs K J Flynn Property Type: DOMESTIC PROPERTY (SINGLE) (INCL FARM HOUSE) Location: Dwelling At Tehidy Road, Camborne, Cornwall, Tr14 0aa Authority: Environment Agency, South West Region Catchment Area: Red River, Porthreath, & Perranwell Streams, Cornwall Reference: 301065 Permit Version: 1 Effective Date: 30th July 1999 Issued Date: 21st September 1999 Revocation Date: Not Supplied Discharge Type: Sewage Discharges - Final/Treated Effluent - Not Water Company Discharge: Land/Soakaway Environment: Receiving Water: Soakaway Status: New Consent (Water Resources Act 1991, Section 88 & Schedule 10 as amended by Environment Act 1995) Positional Accuracy: Located by supplier to within 10m	A17SW (NW)	696	2	164550 41000
12	Discharge Consents Operator: Camon Enterprises Limited Property Type: Non-Ferrous Industries Location: South Crofty Tin Mine, South Crofty, Cornwall Authority: Environment Agency, South West Region Catchment Area: Red River, Porthreath, & Perranwell Streams, Cornwall Reference: Nra-Sw-5211 Permit Version: 1 Effective Date: 3rd December 1992 Issued Date: 3rd December 1992 Revocation Date: Not Supplied Discharge Type: Trade Discharge - Mineral Workings Discharge: Freshwater Stream/River Environment: Receiving Water: Red River Status: New Consent (Water Resources Act 1991, Section 88 & Schedule 10 as amended by Environment Act 1995) Positional Accuracy: Located by supplier to within 100m	A14SE (E)	764	2	166150 40600
13	Discharge Consents Operator: South West Water Property Type: STORM TANK/CSO ON SEWERAGE NETWORK (WATER COMPANY) Location: Camborne Sso, Camborne, Cornwall Authority: Environment Agency, South West Region Catchment Area: Red River, Porthreath, & Perranwell Streams, Cornwall Reference: Nra-Sw-1095 Permit Version: 1 Effective Date: 30th October 1989 Issued Date: 30th October 1989 Revocation Date: 31st March 2001 Discharge Type: Sewage Discharges - Stw Storm Overflow/Storm Tank - Water Company Discharge: Freshwater Stream/River Environment: Receiving Water: Reskadinnick Stream Status: New Consent (Water Resources Act 1991, Section 88 & Schedule 10 as amended by Environment Act 1995) Positional Accuracy: Located by supplier to within 100m	A7NW (SW)	793	2	164601 40001

Map ID	Details	Quadrant Reference (Compass Direction)	Estimated Distance From Site	Contact	NGR
14	Discharge Consents Operator: Western United Mines Limited Property Type: MAKING OF BASIC METALS/IRON+STEEL/FOUNDRY/CASTING Location: South Crofty Tin Mine, South Crofty, Cornwall Authority: Environment Agency, South West Region Catchment Area: Red River, Porthreath, & Perranwell Streams, Cornwall Reference: Nra-Sw-5211 Permit Version: 1 Effective Date: 3rd December 1992 Issued Date: 3rd December 1992 Revocation Date: Not Supplied Discharge Type: Trade Discharge - Mineral Workings Discharge: Freshwater Stream/River Environment: Receiving Water: Red River Status: New Consent (Water Resources Act 1991, Section 88 & Schedule 10 as amended by Environment Act 1995) Positional Accuracy: Located by supplier to within 10m	A14NE (E)	799	2	166150 40900
15	Discharge Consents Operator: Practical Developments (South West) Ltd Property Type: DOMESTIC PROPERTY (MULTIPLE) (INCL FARM HOUSES) Location: Off Mount Pleasant Road, Camborne, Cornwall Authority: Environment Agency, South West Region Catchment Area: Red River, Porthreath, & Perranwell Streams, Cornwall Reference: 300809/Sa Permit Version: 1 Effective Date: 30th December 1998 Issued Date: 13th October 1998 Revocation Date: 31st December 2001 Discharge Type: Sewage Discharges - Final/Treated Effluent - Not Water Company Discharge: Land/Soakaway Environment: Receiving Water: Soakaway Status: Varied by Application - (Water Resources Act 1991, Schedule 10 as amended by Environment Act 1995) Positional Accuracy: Located by supplier to within 100m	A7SE (SW)	965	2	164790 39630
16	Discharge Consents Operator: South West Water Property Type: STORM TANK/CSO ON SEWERAGE NETWORK (WATER COMPANY) Location: Tolvaddon Downs Cso, Camborne, Cornwall, Tr14 0ej Authority: Environment Agency, South West Region Catchment Area: Not Supplied Reference: 301807 Permit Version: 5 Effective Date: 22nd April 2016 Issued Date: 22nd April 2016 Revocation Date: Not Supplied Discharge Type: Public Sewage: Storm Sewage Overflow Discharge: Freshwater Stream/River Environment: Receiving Water: Tolvaddon Stream (S) Status: Varied under EPR 2010 Positional Accuracy: Located by supplier to within 10m	A24SW (N)	985	2	165710 41690
16	Discharge Consents Operator: South West Water Property Type: STORM TANK/CSO ON SEWERAGE NETWORK (WATER COMPANY) Location: Tolvaddon Downs Cso, Camborne, Cornwall, Tr14 0ej Authority: Environment Agency, South West Region Catchment Area: Not Supplied Reference: 301807 Permit Version: 4 Effective Date: 30th September 2013 Issued Date: 30th September 2013 Revocation Date: 21st April 2016 Discharge Type: Public Sewage: Storm Sewage Overflow Discharge: Freshwater Stream/River Environment: Receiving Water: Tolvaddon Stream (S) Status: Varied under EPR 2010 Positional Accuracy: Located by supplier to within 10m	A24SW (N)	985	2	165710 41690

Map ID	Details	Quadrant Reference (Compass Direction)	Estimated Distance From Site	Contact	NGR
16	Discharge Consents Operator: South West Water Property Type: STORM TANK/CSO ON SEWERAGE NETWORK (WATER COMPANY) Location: Tolvaddon Downs Cso, Camborne, Cornwall, Tr14 0ej Authority: Environment Agency, South West Region Catchment Area: Not Supplied Reference: 301807 Permit Version: 3 Effective Date: 31st March 2009 Issued Date: 20th March 2009 Revocation Date: 29th September 2013 Discharge Type: Public Sewage: Storm Sewage Overflow Discharge Environment: Freshwater Stream/River Receiving Water: Tolvaddon Stream (S) Status: Modified (Water Resources Act 1991, Schedule 10 as amended by Environment Act 1995) Positional Accuracy: Located by supplier to within 10m	A24SW (N)	985	2	165710 41690
17	Local Authority Pollution Prevention and Controls Name: Tesco Service Station Location: Wesley Street, Camborne, Tr14 8lh Authority: Cornwall Council, Environmental Health Department Permit Reference: K017 Dated: Not Supplied Process Type: Local Authority Air Pollution Control Description: PG1/14 Petrol filling station Status: Authorised Positional Accuracy: Manually positioned to the address or location	A8NE (S)	210	3	165314 40291
18	Local Authority Pollution Prevention and Controls Name: Compair Holman Ltd Location: Works, CAMBORNE, Cornwall, TR14 8DS Authority: Cornwall Council, Environmental Health Department Permit Reference: D55/4164/007 Dated: 6th May 1994 Process Type: Local Authority Air Pollution Control Description: PG6/23 Coating of metal and plastic Status: Authorisation revoked Positional Accuracy: Manually positioned within the geographical locality	A8NE (S)	304	3	165339 40200
19	Local Authority Pollution Prevention and Controls Name: Johnson Cleaners Ltd Location: 41 Commercial Street, Camborne, Tr14 8jx Authority: Cornwall Council, Environmental Health Department Permit Reference: D55/4164/021.P Dated: 1st December 2007 Process Type: Local Authority Pollution Prevention and Control Description: PG6/46 Dry cleaning Status: Permitted Positional Accuracy: Manually positioned to the address or location	A7NE (SW)	679	3	164663 40109
	Nearest Surface Water Feature	A14SW (E)	491	-	165863 40529
20	Pollution Incidents to Controlled Waters Property Type: Domestic & Residential: Private Dwellings Location: Park Road, CAMBORNE, Cornwall Authority: Environment Agency, South West Region Pollutant: Contaminated Material : Fire Fighting Run Off Note: Not Supplied Incident Date: 24th May 1999 Incident Reference: 44362 Catchment Area: Red River, Porthreath, & Perranwell Streams, Cornwall Receiving Water: Not Given Cause of Incident: Not Given Incident Severity: Category 3 - Minor Incident Positional Accuracy: Located by supplier to within 100m	A13SW (SW)	105	2	165100 40550
21	Pollution Incidents to Controlled Waters Property Type: Public Highway: Other Location: Location Description Not Available Authority: Environment Agency, South West Region Pollutant: Other Chemicals Note: Not Supplied Incident Date: 15th February 1993 Incident Reference: 62003830 Catchment Area: Red River, Porthreath, & Perranwell Streams, Cornwall Receiving Water: Freshwater Stream/River Cause of Incident: Other Incident/Unknown Incident Severity: Category 3 - Minor Incident Positional Accuracy: Located by supplier to within 100m	A12SW (W)	607	2	164600 40500

Map ID	Details	Quadrant Reference (Compass Direction)	Estimated Distance From Site	Contact	NGR
22	Pollution Incidents to Controlled Waters Property Type: Mining/Extraction: Other Location: Location Description Not Available Authority: Environment Agency, South West Region Pollutant: Surface Water Note: Weather Incident Date: 25th May 1993 Incident Reference: 62003926 Catchment Area: Red River, Porthreath, & Perranwell Streams, Cornwall Receiving Water: Freshwater Stream/River Cause of Incident: Runoff Incident Severity: Category 3 - Minor Incident Positional Accuracy: Located by supplier to within 100m	A14NE (E)	627	2	166000 40800
23	Pollution Incidents to Controlled Waters Property Type: Industrial: Other Location: Location Description Not Available Authority: Environment Agency, South West Region Pollutant: Chemicals - Alkali Note: Inadequate Design/Capacity Incident Date: 28th October 1992 Incident Reference: 62003725 Catchment Area: Red River, Porthreath, & Perranwell Streams, Cornwall Receiving Water: Freshwater Stream/River Cause of Incident: Overflow Incident Severity: Category 3 - Minor Incident Positional Accuracy: Located by supplier to within 100m	A8SW (S)	631	2	165001 39901
24	Pollution Incidents to Controlled Waters Property Type: Mines & Quarries/Mineral Industries Location: Location Description Not Available Authority: Environment Agency, South West Region Pollutant: Industrial Effluent Note: Poor Management Control Incident Date: 19th October 1994 Incident Reference: 62015990 Catchment Area: Red River, Porthreath, & Perranwell Streams, Cornwall Receiving Water: Freshwater Stream/River Cause of Incident: Leakage Incident Severity: Category 3 - Minor Incident Positional Accuracy: Located by supplier to within 100m	A19SE (NE)	696	2	166000 41000
25	Pollution Incidents to Controlled Waters Property Type: Water Company Sewage: Sewerage Location: Location Description Not Available Authority: Environment Agency, South West Region Pollutant: Crude Sewage Note: Accidental Spillage/Leakage Incident Date: 15th January 1995 Incident Reference: 62015935 Catchment Area: Red River, Porthreath, & Perranwell Streams, Cornwall Receiving Water: Freshwater Stream/River Cause of Incident: Overflow Incident Severity: Category 3 - Minor Incident Positional Accuracy: Located by supplier to within 100m	A12NW (W)	795	2	164400 40800
26	Pollution Incidents to Controlled Waters Property Type: Not Given Location: Location Description Not Available Authority: Environment Agency, South West Region Pollutant: Oils - Waste Oil Note: Not Supplied Incident Date: 24th January 1992 Incident Reference: 61001815 Catchment Area: Red River, Porthreath, & Perranwell Streams, Cornwall Receiving Water: Freshwater Stream/River Cause of Incident: Other Incident/Unknown Incident Severity: Category 3 - Minor Incident Positional Accuracy: Located by supplier to within 100m	A14NE (E)	812	2	166200 40700
27	Pollution Incidents to Controlled Waters Property Type: Timber Processing Location: Location Description Not Available Authority: Environment Agency, South West Region Pollutant: Chemicals - Alkali Note: Deliberate Act Incident Date: 23rd January 1996 Incident Reference: 62016291 Catchment Area: Red River, Porthreath, & Perranwell Streams, Cornwall Receiving Water: Freshwater Stream/River Cause of Incident: Spillage Incident Severity: Category 3 - Minor Incident Positional Accuracy: Located by supplier to within 100m	A8SW (S)	820	2	165001 39701

Map ID	Details	Quadrant Reference (Compass Direction)	Estimated Distance From Site	Contact	NGR
28	Pollution Incidents to Controlled Waters Property Type: Industrial: Other Location: Location Description Not Available Authority: Environment Agency, South West Region Pollutant: Oils - Diesel (Including Agricultural) Note: Act Of God Incident Date: 2nd December 1992 Incident Reference: 62003786 Catchment Area: Red River, Porthreath, & Perranwell Streams, Cornwall Receiving Water: Freshwater Stream/River Cause of Incident: Spillage Incident Severity: Category 3 - Minor Incident Positional Accuracy: Located by supplier to within 100m	A14NE (E)	823	2	166200 40800
28	Pollution Incidents to Controlled Waters Property Type: Metalliferous Mine Workings Location: Location Description Not Available Authority: Environment Agency, South West Region Pollutant: Mining Water Note: Inadequate Design/Capacity Incident Date: 27th February 1992 Incident Reference: 61001908 Catchment Area: Red River, Porthreath, & Perranwell Streams, Cornwall Receiving Water: Freshwater Stream/River Cause of Incident: Leakage Incident Severity: Category 3 - Minor Incident Positional Accuracy: Located by supplier to within 100m	A14NE (E)	823	2	166200 40795
29	Pollution Incidents to Controlled Waters Property Type: Metalliferous Mine Workings Location: Location Description Not Available Authority: Environment Agency, South West Region Pollutant: Mining Water Note: Poor Management Control Incident Date: 23rd May 1994 Incident Reference: 62015158 Catchment Area: Red River, Porthreath, & Perranwell Streams, Cornwall Receiving Water: Freshwater Stream/River Cause of Incident: Effluent Discharge Incident Severity: Category 3 - Minor Incident Positional Accuracy: Located by supplier to within 100m	A14NE (E)	846	2	166200 40900
30	Pollution Incidents to Controlled Waters Property Type: Water Company Sewage: Storm Overflow Location: Location Description Not Available Authority: Environment Agency, South West Region Pollutant: Crude Sewage Note: Accidental Spillage/Leakage Incident Date: 12th July 1995 Incident Reference: 62009510 Catchment Area: Red River, Porthreath, & Perranwell Streams, Cornwall Receiving Water: Freshwater Stream/River Cause of Incident: Overflow Incident Severity: Category 3 - Minor Incident Positional Accuracy: Located by supplier to within 100m	A18NE (N)	862	2	165600 41600
31	Pollution Incidents to Controlled Waters Property Type: Other Location: Location Description Not Available Authority: Environment Agency, South West Region Pollutant: Surface Water Note: Weather Incident Date: 12th February 1992 Incident Reference: 61001868 Catchment Area: Red River, Porthreath, & Perranwell Streams, Cornwall Receiving Water: Freshwater Stream/River Cause of Incident: Storm Water Discharge Incident Severity: Category 3 - Minor Incident Positional Accuracy: Located by supplier to within 100m	A19NW (NE)	915	2	165900 41500
32	Pollution Incidents to Controlled Waters Property Type: Water Company Sewage: Storm Overflow Location: Location Description Not Available Authority: Environment Agency, South West Region Pollutant: Crude Sewage Note: Inadequate Design/Capacity Incident Date: 31st July 1995 Incident Reference: 62016147 Catchment Area: Red River, Porthreath, & Perranwell Streams, Cornwall Receiving Water: Freshwater Stream/River Cause of Incident: Overflow Incident Severity: Category 2 - Significant Incident Positional Accuracy: Located by supplier to within 100m	A24SW (N)	990	2	165700 41700

Map ID	Details	Quadrant Reference (Compass Direction)	Estimated Distance From Site	Contact	NGR
33	Prosecutions Relating to Authorised Processes Location: Bolier Room At Former Hospital, CAMBORNE, Cornwall, . Prosecution Text: Ends Report 298 (November 1999) (Case 1 Of 2), Offences Committed During An Asbestos Removal Operation. Prosecution Act: Not Supplied Hearing Date: 15th October 1999 Verdict: Guilty Fine: 40000 Costs: 20000 Positional Accuracy: Manually positioned within the geographical locality	A7NW (W)	956	2	164280 40287
33	Prosecutions Relating to Authorised Processes Location: Bolier Room At Former Hospital, CAMBORNE, Cornwall, . Prosecution Text: Ends Report 298 (November 1999) (Case 2 Of 2), Failing To Provide An Adequate Safe Working Plan During Asbestos Removal. Prosecution Act: Not Supplied Hearing Date: 15th October 1999 Verdict: Guilty Fine: 15000 Costs: 10000 Positional Accuracy: Manually positioned within the geographical locality	A7NW (W)	956	2	164280 40287
	River Quality Name: Red R GQA Grade: River Quality A Reach: Above Brea Works-Above South Crofty Mine Estimated Distance (km): 1.9 Flow Rate: Flow less than 0.31 cumecs Flow Type: River Year: 2000	A14NE (E)	782	2	166146 40854
	River Quality Name: Red R GQA Grade: River Quality B Reach: Above South Crofty Mine-Roscroggan Br Estimated Distance (km): 1.7 Flow Rate: Flow less than 0.31 cumecs Flow Type: River Year: 2000	A14NE (E)	782	2	166146 40854
34	Water Abstractions Operator: Mr M J Salt Licence Number: 15/49/026/G/202 Permit Version: 102 Location: Wheal Seaton Park, Camborne - Borehole B Authority: Environment Agency, South West Region Abstraction: Commercial/Industrial/Public Services: Drinking; Cooking; Sanitary; Washing; (Small Garden) Abstraction Type: Water may be abstracted from a single point Source: Groundwater Daily Rate (m3): Not Supplied Yearly Rate (m3): Not Supplied Details: Wheal Seaton Park, Camborne Authorised Start: 01 January Authorised End: 31 December Permit Start Date: 31st March 2004 Permit End Date: Not Supplied Positional Accuracy: Located by supplier to within 10m	A18NE (NE)	611	2	165600 41330
34	Water Abstractions Operator: Mr L R Ibbotson Licence Number: 15/49/026/G/202 Permit Version: 101 Location: Wheal Seaton Park, Camborne - Borehole B Authority: Environment Agency, South West Region Abstraction: Commercial/Industrial/Public Services: Drinking; Cooking; Sanitary; Washing; (Small Garden) Abstraction Type: Water may be abstracted from a single point Source: Groundwater Daily Rate (m3): Not Supplied Yearly Rate (m3): Not Supplied Details: Wheal Seaton Park, Camborne Authorised Start: 01 January Authorised End: 31 December Permit Start Date: 7th March 2001 Permit End Date: Not Supplied Positional Accuracy: Located by supplier to within 10m	A18NE (NE)	611	2	165600 41330

Map ID	Details	Quadrant Reference (Compass Direction)	Estimated Distance From Site	Contact	NGR
34	Water Abstractions Operator: Mr L R Ibbotson Licence Number: 15/49/026/G/202 Permit Version: 100 Location: Wheal Seaton Park, Camborne - Borehole B Authority: Environment Agency, South West Region Abstraction: Holiday Sites; Camp Sites And Tourist Attractions: General Use (Medium Loss) Abstraction Type: Water may be abstracted from a single point Source: Groundwater Daily Rate (m3): Not Supplied Yearly Rate (m3): Not Supplied Details: Wheal Seaton Park, Camborne Authorised Start: 01 January Authorised End: 31 December Permit Start Date: 23rd October 1998 Permit End Date: Not Supplied Positional Accuracy: Located by supplier to within 10m	A18NE (NE)	611	2	165600 41330
35	Water Abstractions Operator: Mr M J Salt Licence Number: 15/49/026/G/202 Permit Version: 102 Location: Wheal Seaton Park, Camborne - Borehole A Authority: Environment Agency, South West Region Abstraction: Commercial/Industrial/Public Services: Drinking; Cooking; Sanitary; Washing; (Small Garden) Abstraction Type: Water may be abstracted from a single point Source: Groundwater Daily Rate (m3): Not Supplied Yearly Rate (m3): Not Supplied Details: Wheal Seaton Park, Camborne Authorised Start: 01 January Authorised End: 31 December Permit Start Date: 31st March 2004 Permit End Date: Not Supplied Positional Accuracy: Located by supplier to within 10m	A18NE (N)	673	2	165540 41420
35	Water Abstractions Operator: Mr L R Ibbotson Licence Number: 15/49/026/G/202 Permit Version: 101 Location: Wheal Seaton Park, Camborne - Borehole A Authority: Environment Agency, South West Region Abstraction: Commercial/Industrial/Public Services: Drinking; Cooking; Sanitary; Washing; (Small Garden) Abstraction Type: Water may be abstracted from a single point Source: Groundwater Daily Rate (m3): Not Supplied Yearly Rate (m3): Not Supplied Details: Wheal Seaton Park, Camborne Authorised Start: 01 January Authorised End: 31 December Permit Start Date: 7th March 2001 Permit End Date: Not Supplied Positional Accuracy: Located by supplier to within 10m	A18NE (N)	673	2	165540 41420
35	Water Abstractions Operator: Mr L R Ibbotson Licence Number: 15/49/026/G/202 Permit Version: 100 Location: Wheal Seaton Park, Camborne - Borehole A Authority: Environment Agency, South West Region Abstraction: Holiday Sites; Camp Sites And Tourist Attractions: General Use (Medium Loss) Abstraction Type: Water may be abstracted from a single point Source: Groundwater Daily Rate (m3): Not Supplied Yearly Rate (m3): Not Supplied Details: Wheal Seaton Park, Camborne Authorised Start: 01 January Authorised End: 31 December Permit Start Date: 23rd October 1998 Permit End Date: Not Supplied Positional Accuracy: Located by supplier to within 10m	A18NE (N)	673	2	165540 41420

Map ID	Details	Quadrant Reference (Compass Direction)	Estimated Distance From Site	Contact	NGR
	Water Abstractions Operator: South Crofty Limited Licence Number: Sw/049/0026/005 Permit Version: 2 Location: New Cooks Kitchen Shaft Authority: Environment Agency, South West Region Abstraction: Extractive: Transfer Between Sources Abstraction Type: Water may be abstracted from a single point Source: Groundwater Daily Rate (m3): Not Supplied Yearly Rate (m3): Not Supplied Details: South Crofty Tin Mine, Pool Authorised Start: 01 April Authorised End: 31 March Permit Start Date: 23rd September 2020 Permit End Date: Not Supplied Positional Accuracy: Located by supplier to within 10m	A15NW (E)	1103	2	166447 40969
	Water Abstractions Operator: Western United Mines Limited Licence Number: Sw/049/0026/005 Permit Version: 1 Location: New Cooks Kitchen Shaft Authority: Environment Agency, South West Region Abstraction: Extractive: Transfer Between Sources Abstraction Type: Water may be abstracted from a single point Source: Groundwater Daily Rate (m3): Not Supplied Yearly Rate (m3): Not Supplied Details: South Crofty Tin Mine, Pool Authorised Start: 01 April Authorised End: 31 March Permit Start Date: 20th January 2020 Permit End Date: Not Supplied Positional Accuracy: Located by supplier to within 10m	A15NW (E)	1103	2	166447 40969
	Water Abstractions Operator: Environment Agency Licence Number: 15/49/026/S/067 Permit Version: 101 Location: Inland Water Known As The Red River Authority: Environment Agency, South West Region Abstraction: Environmental: Pollution Remediation Abstraction Type: Water may be abstracted from a single point Source: Surface Daily Rate (m3): Not Supplied Yearly Rate (m3): Not Supplied Details: Roscroggan Mill, Camborne Authorised Start: 01 January Authorised End: 31 December Permit Start Date: 30th August 2005 Permit End Date: Not Supplied Positional Accuracy: Located by supplier to within 10m	A22SE (N)	1212	2	164900 41910
	Water Abstractions Operator: Environment Agency Licence Number: 15/49/026/S/068 Permit Version: 101 Location: Inland Water Known As Dolcoath Adit Stream Authority: Environment Agency, South West Region Abstraction: Environmental: Pollution Remediation Abstraction Type: Water may be abstracted from a single point Source: Surface Daily Rate (m3): Not Supplied Yearly Rate (m3): Not Supplied Details: Roscroggan Mill, Camborne Authorised Start: 01 January Authorised End: 31 December Permit Start Date: 30th August 2005 Permit End Date: Not Supplied Positional Accuracy: Located by supplier to within 10m	A22SE (N)	1212	2	164840 41890

Map ID	Details	Quadrant Reference (Compass Direction)	Estimated Distance From Site	Contact	NGR
	Water Abstractions Operator: DAIRY CREST LIMITED Licence Number: 1549026G186 Permit Version: Not Supplied Location: Treswithian Creamery, CAMBORNE Authority: Environment Agency, South West Region Abstraction: Industrial Processing (Food And Drink) Abstraction Type: Not Supplied Source: Borehole Daily Rate (m3): 1000.00 Yearly Rate (m3): 176323.00 Details: 2 Boreholes Authorised Start: Not Supplied Authorised End: Not Supplied Permit Start Date: Not Supplied Permit End Date: Not Supplied Positional Accuracy: Located by supplier to within 100m	A11SW (W)	1593	2	163605 40595
	Water Abstractions Operator: DAIRY CREST LIMITED Licence Number: 1549026G055 Permit Version: Not Supplied Location: Location Description Not Available Authority: Environment Agency, South West Region Abstraction: Industrial Processing (Food And Drink) Abstraction Type: Not Supplied Source: Borehole Daily Rate (m3): 400.00 Yearly Rate (m3): 146923.00 Details: Depth 62M Authorised Start: Not Supplied Authorised End: Not Supplied Permit Start Date: Not Supplied Permit End Date: Not Supplied Positional Accuracy: Located by supplier to within 100m	(W)	1597	2	163600 40600
	Water Abstractions Operator: DAIRY CREST LIMITED Licence Number: 1549026G186 Permit Version: Not Supplied Location: Treswithian Creamery, CAMBORNE Authority: Environment Agency, South West Region Abstraction: Industrial Cooling (Food And Drink) Abstraction Type: Not Supplied Source: Borehole Daily Rate (m3): 600.00 Yearly Rate (m3): 29400.00 Details: 2 Boreholes Authorised Start: Not Supplied Authorised End: Not Supplied Permit Start Date: Not Supplied Permit End Date: Not Supplied Positional Accuracy: Located by supplier to within 100m	(W)	1598	2	163600 40595
	Water Abstractions Operator: MEDWAY TIN CO LTD Licence Number: 1549026S010 Permit Version: Not Supplied Location: Brea Plant, Brea, CAMBORNE, Cornwall , TR14 9AT Authority: Environment Agency, South West Region Abstraction: Industrial Processing (Quarrying) Abstraction Type: Not Supplied Source: River Daily Rate (m3): 136.40 Yearly Rate (m3): 47727.00 Details: Red River Authorised Start: Not Supplied Authorised End: Not Supplied Permit Start Date: Not Supplied Permit End Date: Not Supplied Positional Accuracy: Located by supplier to within 100m	A5NE (SE)	1716	2	166700 39500

Map ID	Details	Quadrant Reference (Compass Direction)	Estimated Distance From Site	Contact	NGR
	Water Abstractions Operator: MEDWAY TIN CO LTD Licence Number: 1549026S010 Permit Version: Not Supplied Location: Brea Plant, Brea, CAMBORNE, Cornwall , TR14 9AT Authority: Environment Agency, South West Region Abstraction: Industrial Processing (Quarrying) Abstraction Type: Not Supplied Source: River Daily Rate (m3): 250.00 Yearly Rate (m3): 89227.00 Details: Red River Authorised Start: Not Supplied Authorised End: Not Supplied Permit Start Date: Not Supplied Permit End Date: Not Supplied Positional Accuracy: Located by supplier to within 100m	A5NE (SE)	1720	2	166700 39495
	Water Abstractions Operator: MEDWAY TIN CO LTD Licence Number: 1549026S010 Permit Version: Not Supplied Location: Brea Plant, Brea, CAMBORNE, Cornwall , TR14 9AT Authority: Environment Agency, South West Region Abstraction: Industrial Processing (Quarrying) Abstraction Type: Not Supplied Source: River Daily Rate (m3): 14.80 Yearly Rate (m3): 4546.00 Details: Red River Authorised Start: Not Supplied Authorised End: Not Supplied Permit Start Date: Not Supplied Permit End Date: Not Supplied Positional Accuracy: Located by supplier to within 100m	A5NE (SE)	1723	2	166705 39495
	Water Abstractions Operator: SOUTH CROFTY TIN LTD Licence Number: 1549026S046 Permit Version: Not Supplied Location: Prens - South Crofty Ltd, Condurrow &, 2 Other Properties, CAMBORNE Authority: Environment Agency, South West Region Abstraction: Industrial Processing (Miscellaneous) Abstraction Type: Not Supplied Source: River Daily Rate (m3): 263.60 Yearly Rate (m3): 59091.00 Details: Laundry Etc; Bolenowe Water Authorised Start: Not Supplied Authorised End: Not Supplied Permit Start Date: Not Supplied Permit End Date: Not Supplied Positional Accuracy: Located by supplier to within 100m	A5NE (SE)	1854	2	166800 39405
	Water Abstractions Operator: SOUTH CROFTY TIN LTD Licence Number: 1549026S046 Permit Version: Not Supplied Location: Prens - South Crofty Ltd, Condurrow &, 2 Other Properties, CAMBORNE Authority: Environment Agency, South West Region Abstraction: Industrial Processing (Quarrying) Abstraction Type: Not Supplied Source: River Daily Rate (m3): 5209.10 Yearly Rate (m3): 1923818.00 Details: Laundry Etc; Bolenowe Water Authorised Start: Not Supplied Authorised End: Not Supplied Permit Start Date: Not Supplied Permit End Date: Not Supplied Positional Accuracy: Located by supplier to within 100m	A5NE (SE)	1857	2	166800 39400

Map ID	Details	Quadrant Reference (Compass Direction)	Estimated Distance From Site	Contact	NGR
	Water Abstractions Operator: SOUTH CROFTY TIN LTD Licence Number: 1549026S046 Permit Version: Not Supplied Location: Prens - South Crofty Ltd, Condurrow &, 2 Other Properties, CAMBORNE Authority: Environment Agency, South West Region Abstraction: Industrial Processing (Miscellaneous) Abstraction Type: Not Supplied Source: River Daily Rate (m3): 263.60 Yearly Rate (m3): 43182.00 Details: Laundry Etc; Bolenowe Water Authorised Start: Not Supplied Authorised End: Not Supplied Permit Start Date: Not Supplied Permit End Date: Not Supplied Positional Accuracy: Located by supplier to within 100m	A5NE (SE)	1858	2	166805 39405
	Water Abstractions Operator: SOUTH CROFTY TIN LTD Licence Number: 1549026S046 Permit Version: Not Supplied Location: Prens - South Crofty Ltd, Condurrow &, 2 Other Properties, CAMBORNE Authority: Environment Agency, South West Region Abstraction: Industrial Processing (Quarrying) Abstraction Type: Not Supplied Source: River Daily Rate (m3): 5209.10 Yearly Rate (m3): 775000.00 Details: Laundry Etc; Bolenowe Water Authorised Start: Not Supplied Authorised End: Not Supplied Permit Start Date: Not Supplied Permit End Date: Not Supplied Positional Accuracy: Located by supplier to within 100m	A5NE (SE)	1860	2	166800 39395
	Water Abstractions Operator: SOUTH CROFTY TIN LTD Licence Number: 1549026S046 Permit Version: Not Supplied Location: Prens - South Crofty Ltd, Condurrow &, 2 Other Properties, CAMBORNE Authority: Environment Agency, South West Region Abstraction: Industrial Processing (Miscellaneous) Abstraction Type: Not Supplied Source: River Daily Rate (m3): 136.40 Yearly Rate (m3): 27273.00 Details: Laundry Etc; Bolenowe Water Authorised Start: Not Supplied Authorised End: Not Supplied Permit Start Date: Not Supplied Permit End Date: Not Supplied Positional Accuracy: Located by supplier to within 100m	A5NE (SE)	1861	2	166805 39400
	Water Abstractions Operator: SOUTH CROFTY TIN LTD Licence Number: 1549026S046 Permit Version: Not Supplied Location: Prens - South Crofty Ltd, Condurrow &, 2 Other Properties, CAMBORNE Authority: Environment Agency, South West Region Abstraction: Industrial Processing (Quarrying) Abstraction Type: Not Supplied Source: River Daily Rate (m3): 5209.10 Yearly Rate (m3): 759091.00 Details: Laundry Etc; Bolenowe Water Authorised Start: Not Supplied Authorised End: Not Supplied Permit Start Date: Not Supplied Permit End Date: Not Supplied Positional Accuracy: Located by supplier to within 100m	A5NE (SE)	1864	2	166805 39395

Map ID	Details	Quadrant Reference (Compass Direction)	Estimated Distance From Site	Contact	NGR
	Water Abstractions Operator: Mr B L Mitchell Licence Number: 15/49/026/G/076 Permit Version: 100 Location: Park Farm, Camborne - Well A Authority: Environment Agency, South West Region Abstraction: General Farming And Domestic Abstraction Type: Water may be abstracted from a single point Source: Groundwater Daily Rate (m3): Not Supplied Yearly Rate (m3): Not Supplied Details: Park Farm, Park Bottom, Redruth. Authorised Start: 01 January Authorised End: 31 December Permit Start Date: 31st July 1987 Permit End Date: Not Supplied Positional Accuracy: Located by supplier to within 100m	(N)	1938	2	166000 42600
	Groundwater Vulnerability Map Combined Secondary Bedrock Aquifer - High Vulnerability Classification: High Combined High Vulnerability: Productive Bedrock Aquifer, No Superficial Aquifer Combined Aquifer: Intermediate Pollutant Speed: Well Connected Fractures Bedrock Flow: >550 mm/year Dilution: >70% Baseflow Index: <90% Superficial Patchiness: <3m Superficial Thickness: No Data Superficial Recharge:	A13NW (N)	0	4	165278 40639
	Groundwater Vulnerability - Soluble Rock Risk None				
	Bedrock Aquifer Designations Aquifer Designation: Secondary Aquifer - A	A13NW (N)	0	4	165278 40639
	Superficial Aquifer Designations No Data Available				
	Extreme Flooding from Rivers or Sea without Defences None				
	Flooding from Rivers or Sea without Defences None				
	Areas Benefiting from Flood Defences None				
	Flood Water Storage Areas None				
	Flood Defences None				
36	OS Water Network Lines Watercourse Form: Inland river Watercourse Length: 261.2 Watercourse Level: On ground surface Permanent: True Watercourse Name: Not Supplied Catchment Name: Hayle, Red River and Northern Streams Primacy: 1	A14SW (E)	491	5	165863 40529
37	OS Water Network Lines Watercourse Form: Inland river Watercourse Length: 22.4 Watercourse Level: On ground surface Permanent: True Watercourse Name: Not Supplied Catchment Name: Hayle, Red River and Northern Streams Primacy: 1	A17SE (NW)	629	5	164774 41200

Map ID	Details	Quadrant Reference (Compass Direction)	Estimated Distance From Site	Contact	NGR
38	OS Water Network Lines Watercourse Form: Inland river Watercourse Length: 42.5 Watercourse Level: Underground Permanent: True Watercourse Name: Not Supplied Catchment Name: Hayle, Red River and Northern Streams Primacy: 1	A17SE (NW)	651	5	164762 41219
39	OS Water Network Lines Watercourse Form: Inland river Watercourse Length: 95.4 Watercourse Level: Underground Permanent: True Watercourse Name: Not Supplied Catchment Name: Hayle, Red River and Northern Streams Primacy: 1	A8SE (S)	685	5	165409 39823
40	OS Water Network Lines Watercourse Form: Inland river Watercourse Length: 471.5 Watercourse Level: Underground Permanent: True Watercourse Name: Not Supplied Catchment Name: Hayle, Red River and Northern Streams Primacy: 1	A8SE (S)	685	5	165409 39823
41	OS Water Network Lines Watercourse Form: Inland river Watercourse Length: 126.8 Watercourse Level: On ground surface Permanent: True Watercourse Name: Not Supplied Catchment Name: Hayle, Red River and Northern Streams Primacy: 1	A17SE (NW)	693	5	164741 41256
42	OS Water Network Lines Watercourse Form: Inland river Watercourse Length: 44.9 Watercourse Level: On ground surface Permanent: True Watercourse Name: Not Supplied Catchment Name: Hayle, Red River and Northern Streams Primacy: 1	A8SE (S)	725	5	165332 39768
43	OS Water Network Lines Watercourse Form: Inland river Watercourse Length: 10.0 Watercourse Level: Underground Permanent: True Watercourse Name: Not Supplied Catchment Name: Hayle, Red River and Northern Streams Primacy: 1	A8SE (S)	748	5	165297 39740
44	OS Water Network Lines Watercourse Form: Inland river Watercourse Length: 98.2 Watercourse Level: On ground surface Permanent: True Watercourse Name: Not Supplied Catchment Name: Hayle, Red River and Northern Streams Primacy: 1	A8SW (S)	754	5	165289 39734
45	OS Water Network Lines Watercourse Form: Inland river Watercourse Length: 189.3 Watercourse Level: Underground Permanent: True Watercourse Name: Red River Catchment Name: Hayle, Red River and Northern Streams Primacy: 1	A14NE (E)	763	5	166089 40962
46	OS Water Network Lines Watercourse Form: Inland river Watercourse Length: 42.6 Watercourse Level: On ground surface Permanent: True Watercourse Name: Red River Catchment Name: Hayle, Red River and Northern Streams Primacy: 1	A14NE (E)	763	5	166089 40962

Map ID	Details	Quadrant Reference (Compass Direction)	Estimated Distance From Site	Contact	NGR
47	OS Water Network Lines Watercourse Form: Inland river Watercourse Length: 19.7 Watercourse Level: On ground surface Permanent: True Watercourse Name: Red River Catchment Name: Hayle, Red River and Northern Streams Primacy: 1	A14NE (E)	764	5	166107 40919
48	OS Water Network Lines Watercourse Form: Inland river Watercourse Length: 56.7 Watercourse Level: On ground surface Permanent: True Watercourse Name: Not Supplied Catchment Name: Hayle, Red River and Northern Streams Primacy: 1	A14NE (E)	764	5	166106 40923
49	OS Water Network Lines Watercourse Form: Inland river Watercourse Length: 51.4 Watercourse Level: On ground surface Permanent: True Watercourse Name: Red River Catchment Name: Hayle, Red River and Northern Streams Primacy: 1	A14NE (E)	768	5	166115 40905
50	OS Water Network Lines Watercourse Form: Inland river Watercourse Length: 66.6 Watercourse Level: Underground Permanent: False Watercourse Name: Not Supplied Catchment Name: Hayle, Red River and Northern Streams Primacy: 1	A14NE (E)	768	5	166115 40905
51	OS Water Network Lines Watercourse Form: Inland river Watercourse Length: 8.8 Watercourse Level: Underground Permanent: True Watercourse Name: Red River Catchment Name: Hayle, Red River and Northern Streams Primacy: 1	A14NE (E)	786	5	166147 40865
52	OS Water Network Lines Watercourse Form: Inland river Watercourse Length: 490.3 Watercourse Level: On ground surface Permanent: True Watercourse Name: Red River Catchment Name: Hayle, Red River and Northern Streams Primacy: 1	A14NE (E)	789	5	166152 40858
53	OS Water Network Lines Watercourse Form: Inland river Watercourse Length: 73.1 Watercourse Level: On ground surface Permanent: True Watercourse Name: Red River Catchment Name: Hayle, Red River and Northern Streams Primacy: 1	A19SE (NE)	804	5	166052 41147
54	OS Water Network Lines Watercourse Form: Inland river Watercourse Length: 74.3 Watercourse Level: Underground Permanent: True Watercourse Name: Not Supplied Catchment Name: Hayle, Red River and Northern Streams Primacy: 1	A8SW (S)	806	5	165206 39681
55	OS Water Network Lines Watercourse Form: Lake Watercourse Length: 37.4 Watercourse Level: On ground surface Permanent: True Watercourse Name: Not Supplied Catchment Name: Hayle, Red River and Northern Streams Primacy: 1	A19SE (NE)	816	5	166025 41218

Map ID	Details	Quadrant Reference (Compass Direction)	Estimated Distance From Site	Contact	NGR
56	OS Water Network Lines Watercourse Form: Inland river Watercourse Length: 307.5 Watercourse Level: Not Supplied Permanent: True Watercourse Name: Not Supplied Catchment Name: Hayle, Red River and Northern Streams Primacy: 1	A17NE (NW)	818	5	164644 41337
57	OS Water Network Lines Watercourse Form: Inland river Watercourse Length: 1.5 Watercourse Level: Underground Permanent: True Watercourse Name: Not Supplied Catchment Name: Hayle, Red River and Northern Streams Primacy: 1	A14NE (E)	821	5	166159 40943
58	OS Water Network Lines Watercourse Form: Inland river Watercourse Length: 6.3 Watercourse Level: On ground surface Permanent: True Watercourse Name: Not Supplied Catchment Name: Hayle, Red River and Northern Streams Primacy: 1	A14NE (E)	822	5	166160 40943
59	OS Water Network Lines Watercourse Form: Inland river Watercourse Length: 40.2 Watercourse Level: On ground surface Permanent: True Watercourse Name: Red River Catchment Name: Hayle, Red River and Northern Streams Primacy: 1	A19SE (NE)	825	5	166035 41218
60	OS Water Network Lines Watercourse Form: Inland river Watercourse Length: 3.7 Watercourse Level: On ground surface Permanent: True Watercourse Name: Not Supplied Catchment Name: Hayle, Red River and Northern Streams Primacy: 1	A14NE (E)	828	5	166166 40943
61	OS Water Network Lines Watercourse Form: Inland river Watercourse Length: 3.8 Watercourse Level: On ground surface Permanent: True Watercourse Name: Not Supplied Catchment Name: Hayle, Red River and Northern Streams Primacy: 1	A14NE (E)	828	5	166166 40943
62	OS Water Network Lines Watercourse Form: Inland river Watercourse Length: 135.5 Watercourse Level: On ground surface Permanent: True Watercourse Name: Not Supplied Catchment Name: Hayle, Red River and Northern Streams Primacy: 1	A14NE (E)	829	5	166180 40905
63	OS Water Network Lines Watercourse Form: Inland river Watercourse Length: 23.8 Watercourse Level: Underground Permanent: True Watercourse Name: Not Supplied Catchment Name: Hayle, Red River and Northern Streams Primacy: 1	A14NE (E)	831	5	166170 40942
64	OS Water Network Lines Watercourse Form: Inland river Watercourse Length: 14.9 Watercourse Level: Underground Permanent: True Watercourse Name: Red River Catchment Name: Hayle, Red River and Northern Streams Primacy: 1	A19SE (NE)	840	5	166027 41258

Map ID	Details	Quadrant Reference (Compass Direction)	Estimated Distance From Site	Contact	NGR
65	OS Water Network Lines Watercourse Form: Inland river Watercourse Length: 45.0 Watercourse Level: On ground surface Permanent: True Watercourse Name: Red River Catchment Name: Hayle, Red River and Northern Streams Primacy: 1	A19SE (NE)	846	5	166024 41272
66	OS Water Network Lines Watercourse Form: Inland river Watercourse Length: 8.3 Watercourse Level: On ground surface Permanent: True Watercourse Name: Not Supplied Catchment Name: Hayle, Red River and Northern Streams Primacy: 1	A14NE (E)	854	5	166194 40943
67	OS Water Network Lines Watercourse Form: Inland river Watercourse Length: 32.9 Watercourse Level: On ground surface Permanent: True Watercourse Name: Not Supplied Catchment Name: Hayle, Red River and Northern Streams Primacy: 1	A8SW (S)	857	5	165151 39633
68	OS Water Network Lines Watercourse Form: Inland river Watercourse Length: 162.8 Watercourse Level: On ground surface Permanent: True Watercourse Name: Red River Catchment Name: Hayle, Red River and Northern Streams Primacy: 2	A19NE (NE)	860	5	166008 41317
69	OS Water Network Lines Watercourse Form: Inland river Watercourse Length: 47.1 Watercourse Level: On ground surface Permanent: True Watercourse Name: Not Supplied Catchment Name: Hayle, Red River and Northern Streams Primacy: 1	A14NE (E)	861	5	166200 40948
70	OS Water Network Lines Watercourse Form: Inland river Watercourse Length: 22.9 Watercourse Level: On ground surface Permanent: True Watercourse Name: Not Supplied Catchment Name: Hayle, Red River and Northern Streams Primacy: 1	A14NE (E)	861	5	166200 40948
71	OS Water Network Lines Watercourse Form: Inland river Watercourse Length: 156.7 Watercourse Level: On ground surface Permanent: True Watercourse Name: Red River Catchment Name: Hayle, Red River and Northern Streams Primacy: 1	A19NE (NE)	862	5	166012 41315
72	OS Water Network Lines Watercourse Form: Inland river Watercourse Length: 5.1 Watercourse Level: Underground Permanent: True Watercourse Name: Not Supplied Catchment Name: Hayle, Red River and Northern Streams Primacy: 1	A14NE (E)	875	5	166207 40969
73	OS Water Network Lines Watercourse Form: Inland river Watercourse Length: 28.1 Watercourse Level: On ground surface Permanent: True Watercourse Name: Not Supplied Catchment Name: Hayle, Red River and Northern Streams Primacy: 1	A19SE (E)	878	5	166209 40974

Map ID	Details	Quadrant Reference (Compass Direction)	Estimated Distance From Site	Contact	NGR
74	OS Water Network Lines Watercourse Form: Inland river Watercourse Length: 2.7 Watercourse Level: Underground Permanent: True Watercourse Name: Not Supplied Catchment Name: Hayle, Red River and Northern Streams Primacy: 1	A3NW (S)	882	5	165127 39611
75	OS Water Network Lines Watercourse Form: Inland river Watercourse Length: 9.3 Watercourse Level: On ground surface Permanent: True Watercourse Name: Not Supplied Catchment Name: Hayle, Red River and Northern Streams Primacy: 1	A3NW (S)	884	5	165125 39609
76	OS Water Network Lines Watercourse Form: Inland river Watercourse Length: 71.2 Watercourse Level: On ground surface Permanent: True Watercourse Name: Not Supplied Catchment Name: Hayle, Red River and Northern Streams Primacy: 1	A14NE (E)	888	5	166248 40885
77	OS Water Network Lines Watercourse Form: Inland river Watercourse Length: 106.1 Watercourse Level: Underground Permanent: True Watercourse Name: Not Supplied Catchment Name: Hayle, Red River and Northern Streams Primacy: 1	A3NW (S)	890	5	165118 39604
78	OS Water Network Lines Watercourse Form: Inland river Watercourse Length: 13.5 Watercourse Level: On ground surface Permanent: True Watercourse Name: Not Supplied Catchment Name: Hayle, Red River and Northern Streams Primacy: 1	A19SE (E)	904	5	166236 40974
79	OS Water Network Lines Watercourse Form: Inland river Watercourse Length: 185.2 Watercourse Level: On ground surface Permanent: True Watercourse Name: Red River Catchment Name: Hayle, Red River and Northern Streams Primacy: 1	A19NW (NE)	915	5	165952 41456
80	OS Water Network Lines Watercourse Form: Inland river Watercourse Length: 4.7 Watercourse Level: Underground Permanent: True Watercourse Name: Not Supplied Catchment Name: Hayle, Red River and Northern Streams Primacy: 1	A19SE (E)	917	5	166247 40983
81	OS Water Network Lines Watercourse Form: Inland river Watercourse Length: 28.1 Watercourse Level: On ground surface Permanent: True Watercourse Name: Not Supplied Catchment Name: Hayle, Red River and Northern Streams Primacy: 1	A19SE (E)	921	5	166250 40986
82	OS Water Network Lines Watercourse Form: Inland river Watercourse Length: 123.0 Watercourse Level: On ground surface Permanent: True Watercourse Name: Red River Catchment Name: Hayle, Red River and Northern Streams Primacy: 1	A19NW (NE)	922	5	165812 41569

Map ID	Details	Quadrant Reference (Compass Direction)	Estimated Distance From Site	Contact	NGR
83	OS Water Network Lines Watercourse Form: Inland river Watercourse Length: 28.7 Watercourse Level: On ground surface Permanent: True Watercourse Name: Not Supplied Catchment Name: Hayle, Red River and Northern Streams Primacy: 1	A9SW (SE)	938	5	165879 39795
84	OS Water Network Lines Watercourse Form: Inland river Watercourse Length: 726.9 Watercourse Level: Not Supplied Permanent: True Watercourse Name: Not Supplied Catchment Name: Hayle, Red River and Northern Streams Primacy: 1	A9SW (SE)	938	5	165879 39795
85	OS Water Network Lines Watercourse Form: Inland river Watercourse Length: 119.8 Watercourse Level: On ground surface Permanent: True Watercourse Name: Red River Catchment Name: Hayle, Red River and Northern Streams Primacy: 1	A14SE (E)	945	5	166303 40416
86	OS Water Network Lines Watercourse Form: Inland river Watercourse Length: 258.2 Watercourse Level: Not Supplied Permanent: True Watercourse Name: Not Supplied Catchment Name: Hayle, Red River and Northern Streams Primacy: 1	A14SE (E)	945	5	166303 40416
87	OS Water Network Lines Watercourse Form: Inland river Watercourse Length: 807.9 Watercourse Level: On ground surface Permanent: True Watercourse Name: Red River Catchment Name: Hayle, Red River and Northern Streams Primacy: 1	A24SW (NE)	975	5	165739 41667
88	OS Water Network Lines Watercourse Form: Inland river Watercourse Length: 90.5 Watercourse Level: Underground Permanent: True Watercourse Name: Not Supplied Catchment Name: Hayle, Red River and Northern Streams Primacy: 1	A3NW (S)	975	5	165040 39531
89	OS Water Network Lines Watercourse Form: Inland river Watercourse Length: 18.5 Watercourse Level: On ground surface Permanent: True Watercourse Name: Not Supplied Catchment Name: Hayle, Red River and Northern Streams Primacy: 1	A11NE (W)	980	5	164217 40829
90	OS Water Network Lines Watercourse Form: Inland river Watercourse Length: 96.9 Watercourse Level: On ground surface Permanent: True Watercourse Name: Not Supplied Catchment Name: Hayle, Red River and Northern Streams Primacy: 1	A11NE (W)	991	5	164208 40844

Map ID	Details	Quadrant Reference (Compass Direction)	Estimated Distance From Site	Contact	NGR
91	BGS Recorded Landfill Sites Site Name: Tolgerrick Quarry Location: Tuckingmill, CAMBOURNE, Cornwall Authority: British Geological Survey, National Geoscience Information Service Ground Water: Information not available Surface Water: Information not available Geology: N/A Positional Accuracy: Unknown Boundary Accuracy: Not Applicable	A19SW (NE)	767	-	165900 41300
92	Historical Landfill Sites Licence Holder: Kerrier District Council Location: Treverno Road Tip, North Roskear, Camborne Name: North Roskear, Camborne Operator Location: Not Supplied Boundary Accuracy: As Supplied Provider Reference: EAHLD08254 First Input Date: Not Supplied Last Input Date: Not Supplied Specified Waste Type: Deposited Waste included Inert, Industrial, Commercial and Household Waste EA Waste Ref: 0 Regis Ref: Not Supplied WRC Ref: 0800/0323 BGS Ref: Not Supplied Other Ref: WM9/5/2/20	A18SE (N)	398	2	165398 41172
93	Historical Landfill Sites Licence Holder: Not Supplied Location: Camborne, Cornwall Name: Off Enys Road Operator Location: Not Supplied Boundary Accuracy: As Supplied Provider Reference: EAHLD30129 First Input Date: Not Supplied Last Input Date: Not Supplied Specified Waste Type: Not Supplied EA Waste Ref: 0 Regis Ref: Not Supplied WRC Ref: Not Supplied BGS Ref: Not Supplied Other Ref: CON/E/KER 002, 2/101	A18SW (N)	423	2	165208 41181
94	Historical Landfill Sites Licence Holder: Not Supplied Location: Tolgarrick, Tuckingmill, Camborne Name: Tolgarrick, Tuckingmill Operator Location: Not Supplied Boundary Accuracy: As Supplied Provider Reference: EAHLD08253 First Input Date: 31st December 1960 Last Input Date: 22nd January 1997 Specified Waste Type: Deposited Waste included Inert, Industrial, Commercial, Household and Special Waste, and Liquid Sludge EA Waste Ref: 0 Regis Ref: Not Supplied WRC Ref: 0800/0322 BGS Ref: Not Supplied Other Ref: I/G/33, WM9/5/2/19	A19SW (NE)	609	2	165788 41188
95	Historical Landfill Sites Licence Holder: Not Supplied Location: Dolcoath Road, Tuckingmill, Camborne, Cornwall Name: Williams Coach Park Operator Location: Not Supplied Boundary Accuracy: As Supplied Provider Reference: EAHLD30126 First Input Date: Not Supplied Last Input Date: Not Supplied Specified Waste Type: Not Supplied EA Waste Ref: 0 Regis Ref: Not Supplied WRC Ref: Not Supplied BGS Ref: Not Supplied Other Ref: CON/E/L WIL 019, 2/98	A14SE (E)	660	2	166041 40554

Map ID	Details	Quadrant Reference (Compass Direction)	Estimated Distance From Site	Contact	NGR
96	Historical Landfill Sites Licence Holder: Not Supplied Location: Camborne, Cornwall Name: Truck Stop, Tolvaddon Operator Location: Not Supplied Boundary Accuracy: As Supplied Provider Reference: EAHLD30127 First Input Date: Not Supplied Last Input Date: Not Supplied Specified Waste: Not Supplied Type: EA Waste Ref: 0 Regis Ref: Not Supplied WRC Ref: Not Supplied BGS Ref: Not Supplied Other Ref: CON/E/L PRI 004, 2/99	A19NE (NE)	927	2	166035 41390
97	Licensed Waste Management Facilities (Locations) Licence Number: 20673 Location: Beta Works, Foundry Road, Camborne, Cornwall, TR14 7XB Operator Name: Sims Group U K Ltd Operator Location: Not Supplied Authority: Environment Agency - South West Region, Devon and Cornwall Area Site Category: Metal Recycling Sites (Mixed) Licence Status: Modified Issued: 11th January 1996 Last Modified: 5th October 2016 Expires: Not Supplied Suspended: Not Supplied Revoked: Not Supplied Surrendered: Not Supplied IPPC Reference: Not Supplied Positional Accuracy: Located by supplier to within 10m	A8NE (S)	433	2	165356 40070
	Local Authority Landfill Coverage Name: Kerrier District Council - Has no landfill data to supply		0	6	165278 40639
	Local Authority Landfill Coverage Name: Cornwall County Council - Had landfill data but passed it to the relevant environment agency		0	7	165278 40639
98	Potentially Infilled Land (Non-Water) Bearing Ref: N Use: Unknown Filled Ground (Pit, quarry etc) Date of Mapping: 1991	A13NE (N)	46	-	165351 40823
99	Potentially Infilled Land (Non-Water) Bearing Ref: NW Use: Unknown Filled Ground (Pit, quarry etc) Date of Mapping: 1991	A13NW (NW)	52	-	165151 40762
100	Potentially Infilled Land (Non-Water) Bearing Ref: NE Use: Unknown Filled Ground (Pit, quarry etc) Date of Mapping: 1991	A13NE (NE)	87	-	165378 40855
101	Potentially Infilled Land (Non-Water) Bearing Ref: SW Use: Unknown Filled Ground (Pit, quarry etc) Date of Mapping: 1991	A13SW (SW)	194	-	165029 40440
102	Potentially Infilled Land (Non-Water) Bearing Ref: NE Use: Unknown Filled Ground (Pit, quarry etc) Date of Mapping: 1991	A13NE (NE)	198	-	165490 40905
103	Potentially Infilled Land (Non-Water) Bearing Ref: NW Use: Unknown Filled Ground (Pit, quarry etc) Date of Mapping: 1991	A13NW (NW)	222	-	165071 40916
104	Potentially Infilled Land (Non-Water) Bearing Ref: E Use: Unknown Filled Ground (Pit, quarry etc) Date of Mapping: 1991	A13NE (E)	240	-	165613 40744
105	Potentially Infilled Land (Non-Water) Bearing Ref: N Use: Unknown Filled Ground (Pit, quarry etc) Date of Mapping: 1991	A18SE (N)	317	-	165374 41094

Map ID	Details	Quadrant Reference (Compass Direction)	Estimated Distance From Site	Contact	NGR
106	Potentially Infilled Land (Non-Water) Bearing Ref: SE Use: Unknown Filled Ground (Pit, quarry etc) Date of Mapping: 1991	A13SE (SE)	345	-	165591 40322
107	Potentially Infilled Land (Non-Water) Bearing Ref: SE Use: Unknown Filled Ground (Pit, quarry etc) Date of Mapping: 1991	A14SW (SE)	381	-	165708 40408
108	Potentially Infilled Land (Non-Water) Bearing Ref: SE Use: Unknown Filled Ground (Pit, quarry etc) Date of Mapping: 1991	A8NE (SE)	410	-	165490 40164
109	Potentially Infilled Land (Non-Water) Bearing Ref: N Use: Unknown Filled Ground (Pit, quarry etc) Date of Mapping: 1987	A18SW (N)	421	-	165226 41185
110	Potentially Infilled Land (Non-Water) Bearing Ref: E Use: Unknown Filled Ground (Pit, quarry etc) Date of Mapping: 1981	A14SW (E)	449	-	165792 40427
111	Potentially Infilled Land (Non-Water) Bearing Ref: NW Use: Unknown Filled Ground (Pit, quarry etc) Date of Mapping: 1987	A18SW (NW)	463	-	164999 41150
112	Potentially Infilled Land (Non-Water) Bearing Ref: NE Use: Unknown Filled Ground (Pit, quarry etc) Date of Mapping: 1991	A19SW (NE)	510	-	165771 41048
113	Potentially Infilled Land (Non-Water) Bearing Ref: W Use: Unknown Filled Ground (Pit, quarry etc) Date of Mapping: 1987	A12SE (W)	536	-	164665 40583
114	Potentially Infilled Land (Non-Water) Bearing Ref: NW Use: Unknown Filled Ground (Pit, quarry etc) Date of Mapping: 1987	A17SE (NW)	539	-	164724 40998
115	Potentially Infilled Land (Non-Water) Bearing Ref: S Use: Unknown Filled Ground (Pit, quarry etc) Date of Mapping: 1981	A8NE (S)	565	-	165463 39962
116	Potentially Infilled Land (Non-Water) Bearing Ref: N Use: Unknown Filled Ground (Pit, quarry etc) Date of Mapping: 1991	A18NE (N)	569	-	165290 41346
117	Potentially Infilled Land (Non-Water) Bearing Ref: NE Use: Unknown Filled Ground (Pit, quarry etc) Date of Mapping: 1991	A19SW (NE)	615	-	165664 41299
118	Potentially Infilled Land (Non-Water) Bearing Ref: E Use: Unknown Filled Ground (Pit, quarry etc) Date of Mapping: 1991	A14NE (E)	657	-	166002 40893
119	Potentially Infilled Land (Non-Water) Bearing Ref: E Use: Unknown Filled Ground (Pit, quarry etc) Date of Mapping: 1991	A14NE (E)	728	-	166084 40874
120	Potentially Infilled Land (Non-Water) Bearing Ref: W Use: Unknown Filled Ground (Pit, quarry etc) Date of Mapping: 1987	A12SW (W)	751	-	164472 40370
121	Potentially Infilled Land (Non-Water) Bearing Ref: NW Use: Unknown Filled Ground (Pit, quarry etc) Date of Mapping: 1987	A17SE (NW)	792	-	164624 41282

Map ID	Details	Quadrant Reference (Compass Direction)	Estimated Distance From Site	Contact	NGR
122	Potentially Infilled Land (Non-Water) Bearing Ref: NE Use: Unknown Filled Ground (Pit, quarry etc) Date of Mapping: 1991	A19SE (NE)	805	-	166022 41202
123	Potentially Infilled Land (Non-Water) Bearing Ref: SE Use: Unknown Filled Ground (Pit, quarry etc) Date of Mapping: 1991	A9NE (SE)	838	-	166025 40062
124	Potentially Infilled Land (Non-Water) Bearing Ref: NW Use: Unknown Filled Ground (Pit, quarry etc) Date of Mapping: 1987	A17SW (NW)	883	-	164494 41272
125	Potentially Infilled Land (Non-Water) Bearing Ref: S Use: Unknown Filled Ground (Pit, quarry etc) Date of Mapping: 1981	A3NE (S)	897	-	165369 39599
126	Potentially Infilled Land (Non-Water) Bearing Ref: S Use: Unknown Filled Ground (Pit, quarry etc) Date of Mapping: 1981	A3NE (S)	903	-	165345 39590
127	Potentially Infilled Land (Non-Water) Bearing Ref: SE Use: Unknown Filled Ground (Pit, quarry etc) Date of Mapping: 1981	A9SE (SE)	909	-	166014 39944
128	Potentially Infilled Land (Non-Water) Bearing Ref: NE Use: Unknown Filled Ground (Pit, quarry etc) Date of Mapping: 1991	A19SE (NE)	940	-	166235 41081
129	Potentially Infilled Land (Non-Water) Bearing Ref: E Use: Unknown Filled Ground (Pit, quarry etc) Date of Mapping: 1991	A15SW (E)	961	-	166348 40606
130	Potentially Infilled Land (Non-Water) Bearing Ref: N Use: Unknown Filled Ground (Pit, quarry etc) Date of Mapping: 1991	A23SE (N)	977	-	165558 41730
131	Potentially Infilled Land (Water) Use: Unknown Filled Ground (Pond, marsh, river, stream, dock etc) Date of Mapping: 1963	A18SW (NW)	314	-	165012 40987
132	Potentially Infilled Land (Water) Use: Unknown Filled Ground (Pond, marsh, river, stream, dock etc) Date of Mapping: 1963	A12NE (W)	331	-	164863 40694
133	Potentially Infilled Land (Water) Use: Unknown Filled Ground (Pond, marsh, river, stream, dock etc) Date of Mapping: 1963	A12NE (NW)	332	-	164927 40932
134	Potentially Infilled Land (Water) Use: Unknown Filled Ground (Pond, marsh, river, stream, dock etc) Date of Mapping: 1963	A12SE (W)	340	-	164866 40524
135	Potentially Infilled Land (Water) Use: Unknown Filled Ground (Pond, marsh, river, stream, dock etc) Date of Mapping: 1963	A8NE (S)	447	-	165327 40048
136	Potentially Infilled Land (Water) Use: Unknown Filled Ground (Pond, marsh, river, stream, dock etc) Date of Mapping: 1888	A14SW (SE)	471	-	165766 40329
137	Potentially Infilled Land (Water) Use: Unknown Filled Ground (Pond, marsh, river, stream, dock etc) Date of Mapping: 1938	A14SW (SE)	474	-	165768 40325
138	Potentially Infilled Land (Water) Use: Unknown Filled Ground (Pond, marsh, river, stream, dock etc) Date of Mapping: 1938	A12NW (W)	604	-	164593 40805
139	Potentially Infilled Land (Water) Use: Unknown Filled Ground (Pond, marsh, river, stream, dock etc) Date of Mapping: 1963	A8SE (S)	670	-	165382 39832

Map ID	Details	Quadrant Reference (Compass Direction)	Estimated Distance From Site	Contact	NGR
140	Potentially Infilled Land (Water) Use: Unknown Filled Ground (Pond, marsh, river, stream, dock etc) Date of Mapping: 1963	A8SW (S)	783	-	165037 39729
141	Potentially Infilled Land (Water) Use: Unknown Filled Ground (Pond, marsh, river, stream, dock etc) Date of Mapping: 1938	A8SE (S)	784	-	165436 39728
142	Potentially Infilled Land (Water) Use: Unknown Filled Ground (Pond, marsh, river, stream, dock etc) Date of Mapping: 1938	A9SW (SE)	819	-	165718 39823
143	Potentially Infilled Land (Water) Use: Unknown Filled Ground (Pond, marsh, river, stream, dock etc) Date of Mapping: 1963	A8SE (S)	833	-	165624 39749
144	Potentially Infilled Land (Water) Use: Unknown Filled Ground (Pond, marsh, river, stream, dock etc) Date of Mapping: 1888	A9NE (SE)	835	-	166092 40165
145	Potentially Infilled Land (Water) Use: Unknown Filled Ground (Pond, marsh, river, stream, dock etc) Date of Mapping: 1938	A9SW (SE)	838	-	165721 39802
146	Potentially Infilled Land (Water) Use: Unknown Filled Ground (Pond, marsh, river, stream, dock etc) Date of Mapping: 1963	A9NE (SE)	929	-	166208 40181
147	Potentially Infilled Land (Water) Use: Unknown Filled Ground (Pond, marsh, river, stream, dock etc) Date of Mapping: 1963	A19NW (NE)	936	-	165787 41599
148	Potentially Infilled Land (Water) Use: Unknown Filled Ground (Pond, marsh, river, stream, dock etc) Date of Mapping: 1963	A19NW (NE)	974	-	165797 41637
149	Potentially Infilled Land (Water) Use: Unknown Filled Ground (Pond, marsh, river, stream, dock etc) Date of Mapping: 1963	A7SW (SW)	975	-	164507 39830
150	Potentially Infilled Land (Water) Use: Unknown Filled Ground (Pond, marsh, river, stream, dock etc) Date of Mapping: 1963	A3NW (S)	979	-	165146 39511
151	Potentially Infilled Land (Water) Use: Unknown Filled Ground (Pond, marsh, river, stream, dock etc) Date of Mapping: 1908	A7NW (SW)	994	-	164346 40019
152	Registered Waste Treatment or Disposal Sites Licence Holder: T C Fraser (Metals) Ltd Licence Reference: WM/2/ 9/ 18 Site Location: Beta Works, Foundry Road, CAMBORNE, Cornwall, TR14 7XB Operator Location: As Site Address Authority: Environment Agency - South West Region, Cornwall Area Site Category: Scrapyard Max Input Rate: Very Small (Less than 10,000 tonnes per year) Waste Source: No known restriction on source of waste Restrictions: Licence Status: Operational as far as is knownOperational Dated: 11th January 1996 Preceded By: Not Given Licence: Superseded By: Not Given Licence: Positional Accuracy: Manually positioned to the road within the address or location Boundary Quality: Not Supplied Authorised Waste: Max.Waste Permitted By Licence Scrap Metal As In S.M.Dealers Act "64 Waste Prev.Part Vehicle/Mech'L Plant Prohibited Waste: Waste N.O.S.	A8NE (S)	531	2	165450 40000

Map ID	Details	Quadrant Reference (Compass Direction)	Estimated Distance From Site	Contact	NGR
	BGS 1:625,000 Solid Geology Description: Upper Devonian Rocks (Undifferentiated)	A13NW (N)	0	1	165278 40639
	BGS Estimated Soil Chemistry Source: British Geological Survey, National Geoscience Information Service Soil Sample Type: Sediment Arsenic Concentration: >120 mg/kg Cadmium Concentration: <1.8 mg/kg Chromium Concentration: 90 - 120 mg/kg Lead Concentration: <100 mg/kg Nickel Concentration: 15 - 30 mg/kg	A13SW (S)	0	1	165278 40500
	BGS Estimated Soil Chemistry Source: British Geological Survey, National Geoscience Information Service Soil Sample Type: Sediment Arsenic Concentration: >120 mg/kg Cadmium Concentration: <1.8 mg/kg Chromium Concentration: 90 - 120 mg/kg Lead Concentration: 100 - 200 mg/kg Nickel Concentration: 15 - 30 mg/kg	A13NW (N)	0	1	165278 40639
	BGS Estimated Soil Chemistry Source: British Geological Survey, National Geoscience Information Service Soil Sample Type: Sediment Arsenic Concentration: 25 - 35 mg/kg Cadmium Concentration: <1.8 mg/kg Chromium Concentration: 60 - 90 mg/kg Lead Concentration: 100 - 200 mg/kg Nickel Concentration: 15 - 30 mg/kg	A13NW (NW)	0	1	165228 40713
	BGS Estimated Soil Chemistry Source: British Geological Survey, National Geoscience Information Service Soil Sample Type: Sediment Arsenic Concentration: >120 mg/kg Cadmium Concentration: <1.8 mg/kg Chromium Concentration: 60 - 90 mg/kg Lead Concentration: <100 mg/kg Nickel Concentration: 15 - 30 mg/kg	A13SE (SE)	71	1	165374 40500
	BGS Estimated Soil Chemistry Source: British Geological Survey, National Geoscience Information Service Soil Sample Type: Sediment Arsenic Concentration: >120 mg/kg Cadmium Concentration: <1.8 mg/kg Chromium Concentration: 60 - 90 mg/kg Lead Concentration: 100 - 200 mg/kg Nickel Concentration: 15 - 30 mg/kg	A13SE (SE)	72	1	165376 40502
	BGS Estimated Soil Chemistry Source: British Geological Survey, National Geoscience Information Service Soil Sample Type: Sediment Arsenic Concentration: >120 mg/kg Cadmium Concentration: <1.8 mg/kg Chromium Concentration: 90 - 120 mg/kg Lead Concentration: 100 - 200 mg/kg Nickel Concentration: 15 - 30 mg/kg	A13SE (SE)	102	1	165425 40500

Map ID	Details	Quadrant Reference (Compass Direction)	Estimated Distance From Site	Contact	NGR
	BGS Estimated Soil Chemistry Source: British Geological Survey, National Geoscience Information Service Soil Sample Type: Sediment Arsenic >120 mg/kg Concentration: Cadmium <1.8 mg/kg Concentration: Chromium 60 - 90 mg/kg Concentration: Lead Concentration: <100 mg/kg Nickel 15 - 30 mg/kg Concentration:	A13SE (E)	127	1	165500 40589
	BGS Estimated Soil Chemistry Source: British Geological Survey, National Geoscience Information Service Soil Sample Type: Sediment Arsenic 25 - 35 mg/kg Concentration: Cadmium <1.8 mg/kg Concentration: Chromium 60 - 90 mg/kg Concentration: Lead Concentration: <100 mg/kg Nickel 15 - 30 mg/kg Concentration:	A13SW (SW)	134	1	165064 40495
	BGS Estimated Soil Chemistry Source: British Geological Survey, National Geoscience Information Service Soil Sample Type: Sediment Arsenic >120 mg/kg Concentration: Cadmium <1.8 mg/kg Concentration: Chromium 60 - 90 mg/kg Concentration: Lead Concentration: <100 mg/kg Nickel 15 - 30 mg/kg Concentration:	A13SW (SW)	135	1	165089 40450
	BGS Estimated Soil Chemistry Source: British Geological Survey, National Geoscience Information Service Soil Sample Type: Sediment Arsenic 25 - 35 mg/kg Concentration: Cadmium <1.8 mg/kg Concentration: Chromium 60 - 90 mg/kg Concentration: Lead Concentration: <100 mg/kg Nickel 15 - 30 mg/kg Concentration:	A13NE (NE)	193	1	165500 40882
	BGS Estimated Soil Chemistry Source: British Geological Survey, National Geoscience Information Service Soil Sample Type: Sediment Arsenic 25 - 35 mg/kg Concentration: Cadmium <1.8 mg/kg Concentration: Chromium 60 - 90 mg/kg Concentration: Lead Concentration: 100 - 200 mg/kg Nickel 15 - 30 mg/kg Concentration:	A13SW (SW)	217	1	165000 40454
	BGS Estimated Soil Chemistry Source: British Geological Survey, National Geoscience Information Service Soil Sample Type: Sediment Arsenic >120 mg/kg Concentration: Cadmium <1.8 mg/kg Concentration: Chromium 60 - 90 mg/kg Concentration: Lead Concentration: <100 mg/kg Nickel 15 - 30 mg/kg Concentration:	A14NW (NE)	375	1	165671 40949

Map ID	Details	Quadrant Reference (Compass Direction)	Estimated Distance From Site	Contact	NGR
	BGS Estimated Soil Chemistry Source: British Geological Survey, National Geoscience Information Service Soil Sample Type: Sediment Arsenic >120 mg/kg Concentration: Cadmium <1.8 mg/kg Concentration: Chromium 90 - 120 mg/kg Concentration: Lead Concentration: <100 mg/kg Nickel 15 - 30 mg/kg Concentration:	A18SE (N)	506	1	165500 41258
	BGS Estimated Soil Chemistry Source: British Geological Survey, National Geoscience Information Service Soil Sample Type: Sediment Arsenic 25 - 35 mg/kg Concentration: Cadmium <1.8 mg/kg Concentration: Chromium 60 - 90 mg/kg Concentration: Lead Concentration: <100 mg/kg Nickel 15 - 30 mg/kg Concentration:	A8NE (S)	519	1	165469 40022
	BGS Estimated Soil Chemistry Source: British Geological Survey, National Geoscience Information Service Soil Sample Type: Sediment Arsenic 25 - 35 mg/kg Concentration: Cadmium <1.8 mg/kg Concentration: Chromium 60 - 90 mg/kg Concentration: Lead Concentration: 100 - 200 mg/kg Nickel 15 - 30 mg/kg Concentration:	A12SW (W)	648	1	164550 40623
	BGS Estimated Soil Chemistry Source: British Geological Survey, National Geoscience Information Service Soil Sample Type: Sediment Arsenic >120 mg/kg Concentration: Cadmium <1.8 mg/kg Concentration: Chromium 90 - 120 mg/kg Concentration: Lead Concentration: 200 - 300 mg/kg Nickel 15 - 30 mg/kg Concentration:	A12NW (W)	692	1	164500 40642
	BGS Estimated Soil Chemistry Source: British Geological Survey, National Geoscience Information Service Soil Sample Type: Sediment Arsenic 25 - 35 mg/kg Concentration: Cadmium <1.8 mg/kg Concentration: Chromium 60 - 90 mg/kg Concentration: Lead Concentration: 200 - 300 mg/kg Nickel 15 - 30 mg/kg Concentration:	A12NW (W)	697	1	164500 40639
	BGS Estimated Soil Chemistry Source: British Geological Survey, National Geoscience Information Service Soil Sample Type: Sediment Arsenic >120 mg/kg Concentration: Cadmium <1.8 mg/kg Concentration: Chromium 90 - 120 mg/kg Concentration: Lead Concentration: 200 - 300 mg/kg Nickel 15 - 30 mg/kg Concentration:	A12SW (W)	708	1	164500 40480

Map ID	Details	Quadrant Reference (Compass Direction)	Estimated Distance From Site	Contact	NGR
	BGS Estimated Soil Chemistry Source: British Geological Survey, National Geoscience Information Service Soil Sample Type: Sediment Arsenic >120 mg/kg Concentration: Cadmium <1.8 mg/kg Concentration: Chromium 60 - 90 mg/kg Concentration: Lead Concentration: <100 mg/kg Nickel 15 - 30 mg/kg Concentration:	A9NW (SE)	718	1	165836 40039
	BGS Estimated Soil Chemistry Source: British Geological Survey, National Geoscience Information Service Soil Sample Type: Sediment Arsenic >120 mg/kg Concentration: Cadmium <1.8 mg/kg Concentration: Chromium 90 - 120 mg/kg Concentration: Lead Concentration: <100 mg/kg Nickel 15 - 30 mg/kg Concentration:	A18NW (N)	721	1	165278 41500
	BGS Estimated Soil Chemistry Source: British Geological Survey, National Geoscience Information Service Soil Sample Type: Sediment Arsenic 60 - 120 mg/kg Concentration: Cadmium <1.8 mg/kg Concentration: Chromium 60 - 90 mg/kg Concentration: Lead Concentration: <100 mg/kg Nickel 15 - 30 mg/kg Concentration:	A9NW (SE)	723	1	165794 40000
	BGS Estimated Soil Chemistry Source: British Geological Survey, National Geoscience Information Service Soil Sample Type: Sediment Arsenic >120 mg/kg Concentration: Cadmium <1.8 mg/kg Concentration: Chromium 90 - 120 mg/kg Concentration: Lead Concentration: 100 - 200 mg/kg Nickel 15 - 30 mg/kg Concentration:	A18NE (N)	740	1	165500 41500
	BGS Estimated Soil Chemistry Source: British Geological Survey, National Geoscience Information Service Soil Sample Type: Sediment Arsenic >120 mg/kg Concentration: Cadmium <1.8 mg/kg Concentration: Chromium 90 - 120 mg/kg Concentration: Lead Concentration: 300 - 600 mg/kg Nickel 15 - 30 mg/kg Concentration:	A17SW (NW)	743	1	164500 41000
	BGS Estimated Soil Chemistry Source: British Geological Survey, National Geoscience Information Service Soil Sample Type: Sediment Arsenic >120 mg/kg Concentration: Cadmium <1.8 mg/kg Concentration: Chromium 90 - 120 mg/kg Concentration: Lead Concentration: <100 mg/kg Nickel 15 - 30 mg/kg Concentration:	A9NW (SE)	750	1	165830 39992

Map ID	Details	Quadrant Reference (Compass Direction)	Estimated Distance From Site	Contact	NGR
	BGS Estimated Soil Chemistry Source: British Geological Survey, National Geoscience Information Service Soil Sample Type: Sediment Arsenic 45 - 60 mg/kg Concentration: Cadmium <1.8 mg/kg Concentration: Chromium 40 - 60 mg/kg Concentration: Lead Concentration: <100 mg/kg Nickel 15 - 30 mg/kg Concentration:	A9SW (SE)	773	1	165811 39951
	BGS Estimated Soil Chemistry Source: British Geological Survey, National Geoscience Information Service Soil Sample Type: Sediment Arsenic >120 mg/kg Concentration: Cadmium <1.8 mg/kg Concentration: Chromium 90 - 120 mg/kg Concentration: Lead Concentration: 200 - 300 mg/kg Nickel 15 - 30 mg/kg Concentration:	A12SW (W)	789	1	164414 40544
	BGS Estimated Soil Chemistry Source: British Geological Survey, National Geoscience Information Service Soil Sample Type: Sediment Arsenic >120 mg/kg Concentration: Cadmium <1.8 mg/kg Concentration: Chromium 60 - 90 mg/kg Concentration: Lead Concentration: 200 - 300 mg/kg Nickel 15 - 30 mg/kg Concentration:	A12SW (W)	798	1	164399 40626
	BGS Estimated Soil Chemistry Source: British Geological Survey, National Geoscience Information Service Soil Sample Type: Sediment Arsenic 25 - 35 mg/kg Concentration: Cadmium <1.8 mg/kg Concentration: Chromium 60 - 90 mg/kg Concentration: Lead Concentration: 100 - 200 mg/kg Nickel 15 - 30 mg/kg Concentration:	A7SE (SW)	800	1	164665 39918
	BGS Estimated Soil Chemistry Source: British Geological Survey, National Geoscience Information Service Soil Sample Type: Sediment Arsenic >120 mg/kg Concentration: Cadmium <1.8 mg/kg Concentration: Chromium 90 - 120 mg/kg Concentration: Lead Concentration: <100 mg/kg Nickel 15 - 30 mg/kg Concentration:	A19SE (NE)	810	1	166120 41010
	BGS Estimated Soil Chemistry Source: British Geological Survey, National Geoscience Information Service Soil Sample Type: Sediment Arsenic 25 - 35 mg/kg Concentration: Cadmium <1.8 mg/kg Concentration: Chromium 60 - 90 mg/kg Concentration: Lead Concentration: <100 mg/kg Nickel 15 - 30 mg/kg Concentration:	A19SE (NE)	828	1	166040 41216

Map ID	Details	Quadrant Reference (Compass Direction)	Estimated Distance From Site	Contact	NGR
	BGS Estimated Soil Chemistry Source: British Geological Survey, National Geoscience Information Service Soil Sample Type: Sediment Arsenic >120 mg/kg Concentration: Cadmium <1.8 mg/kg Concentration: Chromium 60 - 90 mg/kg Concentration: Lead Concentration: <100 mg/kg Nickel 15 - 30 mg/kg Concentration:	A14NE (E)	850	1	166200 40912
	BGS Estimated Soil Chemistry Source: British Geological Survey, National Geoscience Information Service Soil Sample Type: Sediment Arsenic 25 - 35 mg/kg Concentration: Cadmium <1.8 mg/kg Concentration: Chromium 60 - 90 mg/kg Concentration: Lead Concentration: 200 - 300 mg/kg Nickel 15 - 30 mg/kg Concentration:	A7NW (SW)	859	1	164500 40027
	BGS Estimated Soil Chemistry Source: British Geological Survey, National Geoscience Information Service Soil Sample Type: Sediment Arsenic >120 mg/kg Concentration: Cadmium <1.8 mg/kg Concentration: Chromium 60 - 90 mg/kg Concentration: Lead Concentration: 100 - 200 mg/kg Nickel 15 - 30 mg/kg Concentration:	A17NW (NW)	862	1	164578 41336
	BGS Estimated Soil Chemistry Source: British Geological Survey, National Geoscience Information Service Soil Sample Type: Sediment Arsenic >120 mg/kg Concentration: Cadmium <1.8 mg/kg Concentration: Chromium 60 - 90 mg/kg Concentration: Lead Concentration: <100 mg/kg Nickel 15 - 30 mg/kg Concentration:	A9NE (SE)	870	1	166171 40241
	BGS Estimated Soil Chemistry Source: British Geological Survey, National Geoscience Information Service Soil Sample Type: Sediment Arsenic >120 mg/kg Concentration: Cadmium <1.8 mg/kg Concentration: Chromium 60 - 90 mg/kg Concentration: Lead Concentration: 100 - 200 mg/kg Nickel 15 - 30 mg/kg Concentration:	A19NW (NE)	902	1	165879 41500
	BGS Estimated Soil Chemistry Source: British Geological Survey, National Geoscience Information Service Soil Sample Type: Sediment Arsenic >120 mg/kg Concentration: Cadmium <1.8 mg/kg Concentration: Chromium 90 - 120 mg/kg Concentration: Lead Concentration: 200 - 300 mg/kg Nickel 15 - 30 mg/kg Concentration:	A12SW (W)	919	1	164284 40548

Map ID	Details	Quadrant Reference (Compass Direction)	Estimated Distance From Site	Contact	NGR
	BGS Estimated Soil Chemistry Source: British Geological Survey, National Geoscience Information Service Soil Sample Type: Sediment Arsenic >120 mg/kg Concentration: Cadmium <1.8 mg/kg Concentration: Chromium 90 - 120 mg/kg Concentration: Lead Concentration: <100 mg/kg Nickel 15 - 30 mg/kg Concentration:	A19NE (NE)	923	1	165991 41430
	BGS Estimated Soil Chemistry Source: British Geological Survey, National Geoscience Information Service Soil Sample Type: Sediment Arsenic >120 mg/kg Concentration: Cadmium <1.8 mg/kg Concentration: Chromium 60 - 90 mg/kg Concentration: Lead Concentration: 300 - 600 mg/kg Nickel 15 - 30 mg/kg Concentration:	A17NW (NW)	934	1	164500 41358
	BGS Estimated Soil Chemistry Source: British Geological Survey, National Geoscience Information Service Soil Sample Type: Sediment Arsenic >120 mg/kg Concentration: Cadmium <1.8 mg/kg Concentration: Chromium 90 - 120 mg/kg Concentration: Lead Concentration: 100 - 200 mg/kg Nickel 15 - 30 mg/kg Concentration:	A19NW (NE)	953	1	165960 41500
	BGS Estimated Soil Chemistry Source: British Geological Survey, National Geoscience Information Service Soil Sample Type: Sediment Arsenic 25 - 35 mg/kg Concentration: Cadmium <1.8 mg/kg Concentration: Chromium 60 - 90 mg/kg Concentration: Lead Concentration: 100 - 200 mg/kg Nickel 15 - 30 mg/kg Concentration:	A19NW (NE)	955	1	165958 41504
	BGS Estimated Soil Chemistry Source: British Geological Survey, National Geoscience Information Service Soil Sample Type: Sediment Arsenic >120 mg/kg Concentration: Cadmium <1.8 mg/kg Concentration: Chromium 90 - 120 mg/kg Concentration: Lead Concentration: 300 - 600 mg/kg Nickel 15 - 30 mg/kg Concentration:	A17NW (NW)	958	1	164500 41393
	BGS Estimated Soil Chemistry Source: British Geological Survey, National Geoscience Information Service Soil Sample Type: Sediment Arsenic 35 - 45 mg/kg Concentration: Cadmium <1.8 mg/kg Concentration: Chromium 40 - 60 mg/kg Concentration: Lead Concentration: <100 mg/kg Nickel 15 - 30 mg/kg Concentration:	A15SW (E)	964	1	166310 40362

Map ID	Details	Quadrant Reference (Compass Direction)	Estimated Distance From Site	Contact	NGR
	BGS Estimated Soil Chemistry Source: British Geological Survey, National Geoscience Information Service Soil Sample Type: Sediment Arsenic: 25 - 35 mg/kg Concentration: Cadmium: <1.8 mg/kg Concentration: Chromium: 60 - 90 mg/kg Concentration: Lead Concentration: <100 mg/kg Nickel: 15 - 30 mg/kg Concentration:	A3NE (S)	977	1	165394 39522
	BGS Estimated Soil Chemistry Source: British Geological Survey, National Geoscience Information Service Soil Sample Type: Sediment Arsenic: 25 - 35 mg/kg Concentration: Cadmium: <1.8 mg/kg Concentration: Chromium: 60 - 90 mg/kg Concentration: Lead Concentration: <100 mg/kg Nickel: 15 - 30 mg/kg Concentration:	A3NE (S)	998	1	165601 39557
153	BGS Recorded Mineral Sites Site Name: South Roskear Mine Holyhock Shaft Location: Higher Rosewarne, Camborne, Cornwall Source: British Geological Survey, National Geoscience Information Service Reference: 229604 Type: Underground Status: Ceased Operator: Unknown Operator Operator Location: Not Supplied Periodic Type: Not Available Geology: South Roskear Main Lode Commodity: Copper Positional Accuracy: Located by supplier to within 10m	A13NW (N)	13	1	165238 40759
153	BGS Recorded Mineral Sites Site Name: South Roskear Mine Holyhock Shaft Location: Higher Rosewarne, Camborne, Cornwall Source: British Geological Survey, National Geoscience Information Service Reference: 229604 Type: Underground Status: Ceased Operator: Unknown Operator Operator Location: Not Supplied Periodic Type: Not Available Geology: South Roskear Main Lode Commodity: Tin Positional Accuracy: Located by supplier to within 10m	A13NW (N)	13	1	165238 40759
154	BGS Recorded Mineral Sites Site Name: South Roskear Mine Duncan'S Shaft Location: Tuckingmill, Camborne, Cornwall Source: British Geological Survey, National Geoscience Information Service Reference: 229603 Type: Underground Status: Ceased Operator: Unknown Operator Operator Location: Not Supplied Periodic Type: Not Available Geology: South Roskear Main Lode Commodity: Copper Positional Accuracy: Located by supplier to within 10m	A13NE (N)	39	1	165331 40817
154	BGS Recorded Mineral Sites Site Name: South Roskear Mine Duncan'S Shaft Location: Tuckingmill, Camborne, Cornwall Source: British Geological Survey, National Geoscience Information Service Reference: 229603 Type: Underground Status: Ceased Operator: Unknown Operator Operator Location: Not Supplied Periodic Type: Not Available Geology: South Roskear Main Lode Commodity: Tin Positional Accuracy: Located by supplier to within 10m	A13NE (N)	39	1	165331 40817

Map ID	Details	Quadrant Reference (Compass Direction)	Estimated Distance From Site	Contact	NGR
155	BGS Recorded Mineral Sites Site Name: Wheal Gerry, Gregory Shaft Location: Higher Rosewarne, Camborne, Cornwall Source: British Geological Survey, National Geoscience Information Service Reference: 229605 Type: Underground Status: Ceased Operator: Unknown Operator Operator Location: Not Supplied Periodic Type: Not Available Geology: South Roskear Main Lode Commodity: Copper Positional Accuracy: Located by supplier to within 10m	A13NW (W)	118	1	165077 40687
155	BGS Recorded Mineral Sites Site Name: Wheal Gerry, Gregory Shaft Location: Higher Rosewarne, Camborne, Cornwall Source: British Geological Survey, National Geoscience Information Service Reference: 229605 Type: Underground Status: Ceased Operator: Unknown Operator Operator Location: Not Supplied Periodic Type: Not Available Geology: South Roskear Main Lode Commodity: Tin Positional Accuracy: Located by supplier to within 10m	A13NW (W)	118	1	165077 40687
155	BGS Recorded Mineral Sites Site Name: Wheal Gerry, Wheal Gerry Shaft Location: Higher Rosewarne, Camborne, Cornwall Source: British Geological Survey, National Geoscience Information Service Reference: 229606 Type: Underground Status: Ceased Operator: Unknown Operator Operator Location: Not Supplied Periodic Type: Not Available Geology: South Roskear Main Lode Commodity: Copper Positional Accuracy: Located by supplier to within 10m	A13NW (W)	132	1	165063 40678
155	BGS Recorded Mineral Sites Site Name: Wheal Gerry, Wheal Gerry Shaft Location: Higher Rosewarne, Camborne, Cornwall Source: British Geological Survey, National Geoscience Information Service Reference: 229606 Type: Underground Status: Ceased Operator: Unknown Operator Operator Location: Not Supplied Periodic Type: Not Available Geology: South Roskear Main Lode Commodity: Tin Positional Accuracy: Located by supplier to within 10m	A13NW (W)	132	1	165063 40678
156	BGS Recorded Mineral Sites Site Name: South Roskear Mine Hodge Shaft Location: Tuckingmill, Camborne, Cornwall Source: British Geological Survey, National Geoscience Information Service Reference: 229602 Type: Underground Status: Ceased Operator: Unknown Operator Operator Location: Not Supplied Periodic Type: Not Available Geology: South Roskear Main Lode Commodity: Copper Positional Accuracy: Located by supplier to within 10m	A13NE (NE)	158	1	165447 40892
156	BGS Recorded Mineral Sites Site Name: South Roskear Mine Hodge Shaft Location: Tuckingmill, Camborne, Cornwall Source: British Geological Survey, National Geoscience Information Service Reference: 229602 Type: Underground Status: Ceased Operator: Unknown Operator Operator Location: Not Supplied Periodic Type: Not Available Geology: South Roskear Main Lode Commodity: Tin Positional Accuracy: Located by supplier to within 10m	A13NE (NE)	158	1	165447 40892

Map ID	Details	Quadrant Reference (Compass Direction)	Estimated Distance From Site	Contact	NGR
157	BGS Recorded Mineral Sites Site Name: Wheal Gerry, Western Whim Shaft Location: Higher Rosewarne, Camborne, Cornwall Source: British Geological Survey, National Geoscience Information Service Reference: 229607 Type: Underground Status: Ceased Operator: Unknown Operator Operator Location: Not Supplied Periodic Type: Not Available Geology: South Roskear Main Lode Commodity: Tin Positional Accuracy: Located by supplier to within 10m	A13NW (W)	190	1	165008 40647
157	BGS Recorded Mineral Sites Site Name: Wheal Gerry, Western Whim Shaft Location: Higher Rosewarne, Camborne, Cornwall Source: British Geological Survey, National Geoscience Information Service Reference: 229607 Type: Underground Status: Ceased Operator: Unknown Operator Operator Location: Not Supplied Periodic Type: Not Available Geology: South Roskear Main Lode Commodity: Copper Positional Accuracy: Located by supplier to within 10m	A13NW (W)	190	1	165008 40647
158	BGS Recorded Mineral Sites Site Name: South Roskear Mine, Vivian'S Shaft Location: Tuckingmill, Camborne, Cornwall Source: British Geological Survey, National Geoscience Information Service Reference: 229601 Type: Underground Status: Ceased Operator: Unknown Operator Operator Location: Not Supplied Periodic Type: Not Available Geology: South Roskear Main Lode Commodity: Tin Positional Accuracy: Located by supplier to within 10m	A13NE (NE)	268	1	165541 40952
158	BGS Recorded Mineral Sites Site Name: South Roskear Mine, Vivian'S Shaft Location: Tuckingmill, Camborne, Cornwall Source: British Geological Survey, National Geoscience Information Service Reference: 229601 Type: Underground Status: Ceased Operator: Unknown Operator Operator Location: Not Supplied Periodic Type: Not Available Geology: South Roskear Main Lode Commodity: Copper Positional Accuracy: Located by supplier to within 10m	A13NE (NE)	268	1	165541 40952
159	BGS Recorded Mineral Sites Site Name: North Roskear Mine, Paul'S Shaft Location: Higher Rosewarne, Camborne, Cornwall Source: British Geological Survey, National Geoscience Information Service Reference: 229631 Type: Underground Status: Ceased Operator: Unknown Operator Operator Location: Not Supplied Periodic Type: Not Available Geology: Pearce'S Lode Commodity: Tin Positional Accuracy: Located by supplier to within 10m	A18SW (N)	292	1	165132 41018
159	BGS Recorded Mineral Sites Site Name: North Roskear Mine, Paul'S Shaft Location: Higher Rosewarne, Camborne, Cornwall Source: British Geological Survey, National Geoscience Information Service Reference: 229631 Type: Underground Status: Ceased Operator: Unknown Operator Operator Location: Not Supplied Periodic Type: Not Available Geology: Pearce'S Lode Commodity: Copper Positional Accuracy: Located by supplier to within 10m	A18SW (N)	292	1	165132 41018

Map ID	Details	Quadrant Reference (Compass Direction)	Estimated Distance From Site	Contact	NGR
160	BGS Recorded Mineral Sites Site Name: North Roskear Mine, Pearce'S Shaft Location: Higher Rosewarne, Camborne, Cornwall Source: British Geological Survey, National Geoscience Information Service Reference: 229630 Type: Underground Status: Ceased Operator: Unknown Operator Operator Location: Not Supplied Periodic Type: Not Available Geology: Pearce'S Lode Commodity: Tin Positional Accuracy: Located by supplier to within 10m	A13NW (NW)	294	1	164977 40931
160	BGS Recorded Mineral Sites Site Name: North Roskear Mine, Pearce'S Shaft Location: Higher Rosewarne, Camborne, Cornwall Source: British Geological Survey, National Geoscience Information Service Reference: 229630 Type: Underground Status: Ceased Operator: Unknown Operator Operator Location: Not Supplied Periodic Type: Not Available Geology: Pearce'S Lode Commodity: Copper Positional Accuracy: Located by supplier to within 10m	A13NW (NW)	294	1	164977 40931
161	BGS Recorded Mineral Sites Site Name: North Roskear Mine, Willam Henry Shaft Location: Higher Rosewarne, Camborne, Cornwall Source: British Geological Survey, National Geoscience Information Service Reference: 229632 Type: Underground Status: Ceased Operator: Unknown Operator Operator Location: Not Supplied Periodic Type: Not Available Geology: Pearce'S Lode Commodity: Tin Positional Accuracy: Located by supplier to within 10m	A18SW (N)	308	1	165280 41081
161	BGS Recorded Mineral Sites Site Name: North Roskear Mine, Willam Henry Shaft Location: Higher Rosewarne, Camborne, Cornwall Source: British Geological Survey, National Geoscience Information Service Reference: 229632 Type: Underground Status: Ceased Operator: Unknown Operator Operator Location: Not Supplied Periodic Type: Not Available Geology: Pearce'S Lode Commodity: Copper Positional Accuracy: Located by supplier to within 10m	A18SW (N)	308	1	165280 41081
162	BGS Recorded Mineral Sites Site Name: New Roskear Shaft Location: Camborne, Cornwall Source: British Geological Survey, National Geoscience Information Service Reference: 229647 Type: Underground Status: Ceased Operator: Unknown Operator Operator Location: Not Supplied Periodic Type: Not Available Geology: ! Commodity: Tin Positional Accuracy: Located by supplier to within 10m	A18SE (NE)	317	1	165583 40978
162	BGS Recorded Mineral Sites Site Name: New Roskear Shaft Location: Camborne, Cornwall Source: British Geological Survey, National Geoscience Information Service Reference: 229647 Type: Underground Status: Ceased Operator: Unknown Operator Operator Location: Not Supplied Periodic Type: Not Available Geology: ! Commodity: Copper Positional Accuracy: Located by supplier to within 10m	A18SE (NE)	317	1	165583 40978

Map ID	Details	Quadrant Reference (Compass Direction)	Estimated Distance From Site	Contact	NGR
162	BGS Recorded Mineral Sites Site Name: South Roskear Mine, Taylor'S Shaft Location: Tuckingmill, Camborne, Cornwall Source: British Geological Survey, National Geoscience Information Service Reference: 229648 Type: Underground Status: Ceased Operator: Unknown Operator Operator Location: Not Supplied Periodic Type: Not Available Geology: South Roskear Main Lode Commodity: Tin Positional Accuracy: Located by supplier to within 10m	A18SE (NE)	345	1	165607 40994
162	BGS Recorded Mineral Sites Site Name: South Roskear Mine, Taylor'S Shaft Location: Tuckingmill, Camborne, Cornwall Source: British Geological Survey, National Geoscience Information Service Reference: 229648 Type: Underground Status: Ceased Operator: Unknown Operator Operator Location: Not Supplied Periodic Type: Not Available Geology: South Roskear Main Lode Commodity: Copper Positional Accuracy: Located by supplier to within 10m	A18SE (NE)	345	1	165607 40994
162	BGS Recorded Mineral Sites Site Name: South Roskear Mine, Pendarves Shaft Location: Tuckingmill, Camborne, Cornwall Source: British Geological Survey, National Geoscience Information Service Reference: 229600 Type: Underground Status: Ceased Operator: Unknown Operator Operator Location: Not Supplied Periodic Type: Not Available Geology: South Roskear Main Lode Commodity: Tin Positional Accuracy: Located by supplier to within 10m	A19SW (NE)	363	1	165631 40992
162	BGS Recorded Mineral Sites Site Name: South Roskear Mine, Pendarves Shaft Location: Tuckingmill, Camborne, Cornwall Source: British Geological Survey, National Geoscience Information Service Reference: 229600 Type: Underground Status: Ceased Operator: Unknown Operator Operator Location: Not Supplied Periodic Type: Not Available Geology: South Roskear Main Lode Commodity: Copper Positional Accuracy: Located by supplier to within 10m	A19SW (NE)	363	1	165631 40992
163	BGS Recorded Mineral Sites Site Name: North Roskear Mine, Blewet'S Shaft Location: Lower Rosewarne, Camborne, Cornwall Source: British Geological Survey, National Geoscience Information Service Reference: 229629 Type: Underground Status: Ceased Operator: Unknown Operator Operator Location: Not Supplied Periodic Type: Not Available Geology: Pearce'S Lode Commodity: Tin Positional Accuracy: Located by supplier to within 10m	A12NE (NW)	400	1	164815 40865
163	BGS Recorded Mineral Sites Site Name: North Roskear Mine, Blewet'S Shaft Location: Lower Rosewarne, Camborne, Cornwall Source: British Geological Survey, National Geoscience Information Service Reference: 229629 Type: Underground Status: Ceased Operator: Unknown Operator Operator Location: Not Supplied Periodic Type: Not Available Geology: Pearce'S Lode Commodity: Copper Positional Accuracy: Located by supplier to within 10m	A12NE (NW)	400	1	164815 40865

Map ID	Details	Quadrant Reference (Compass Direction)	Estimated Distance From Site	Contact	NGR
164	BGS Recorded Mineral Sites Site Name: North Roskear Mine, New Doctor'S Shaft Location: Higher Rosewarne, Camborne, Cornwall Source: British Geological Survey, National Geoscience Information Service Reference: 229634 Type: Underground Status: Ceased Operator: Unknown Operator Operator Location: Not Supplied Periodic Type: Not Available Geology: ! Commodity: Copper Positional Accuracy: Located by supplier to within 10m	A18SE (N)	413	1	165470 41170
164	BGS Recorded Mineral Sites Site Name: North Roskear Mine, New Doctor'S Shaft Location: Higher Rosewarne, Camborne, Cornwall Source: British Geological Survey, National Geoscience Information Service Reference: 229634 Type: Underground Status: Ceased Operator: Unknown Operator Operator Location: Not Supplied Periodic Type: Not Available Geology: ! Commodity: Tin Positional Accuracy: Located by supplier to within 10m	A18SE (N)	413	1	165470 41170
164	BGS Recorded Mineral Sites Site Name: North Roskear Mine, Old Doctor'S Shaft Location: Higher Rosewarne, Camborne, Cornwall Source: British Geological Survey, National Geoscience Information Service Reference: 229633 Type: Underground Status: Ceased Operator: Unknown Operator Operator Location: Not Supplied Periodic Type: Not Available Geology: ! Commodity: Copper Positional Accuracy: Located by supplier to within 10m	A18SE (N)	445	1	165463 41205
164	BGS Recorded Mineral Sites Site Name: North Roskear Mine, Old Doctor'S Shaft Location: Higher Rosewarne, Camborne, Cornwall Source: British Geological Survey, National Geoscience Information Service Reference: 229633 Type: Underground Status: Ceased Operator: Unknown Operator Operator Location: Not Supplied Periodic Type: Not Available Geology: ! Commodity: Tin Positional Accuracy: Located by supplier to within 10m	A18SE (N)	445	1	165463 41205
165	BGS Recorded Mineral Sites Site Name: North Roskear Mine Shaft Location: Lower Rosewarne, Camborne, Cornwall Source: British Geological Survey, National Geoscience Information Service Reference: 229628 Type: Underground Status: Ceased Operator: Unknown Operator Operator Location: Not Supplied Periodic Type: Not Available Geology: Pearce'S Lode Commodity: Copper Positional Accuracy: Located by supplier to within 10m	A12NE (W)	453	1	164745 40806
165	BGS Recorded Mineral Sites Site Name: North Roskear Mine Shaft Location: Lower Rosewarne, Camborne, Cornwall Source: British Geological Survey, National Geoscience Information Service Reference: 229628 Type: Underground Status: Ceased Operator: Unknown Operator Operator Location: Not Supplied Periodic Type: Not Available Geology: Pearce'S Lode Commodity: Tin Positional Accuracy: Located by supplier to within 10m	A12NE (W)	453	1	164745 40806

Map ID	Details	Quadrant Reference (Compass Direction)	Estimated Distance From Site	Contact	NGR
166	BGS Recorded Mineral Sites Site Name: West Wheal Seton Shaft Location: Higher Rosewarne, Camborne, Cornwall Source: British Geological Survey, National Geoscience Information Service Reference: 229613 Type: Underground Status: Ceased Operator: Unknown Operator Operator Location: Not Supplied Periodic Type: Not Available Geology: ! Commodity: Copper Positional Accuracy: Located by supplier to within 10m	A18SW (N)	464	1	165247 41234
166	BGS Recorded Mineral Sites Site Name: West Wheal Seton Shaft Location: Higher Rosewarne, Camborne, Cornwall Source: British Geological Survey, National Geoscience Information Service Reference: 229613 Type: Underground Status: Ceased Operator: Unknown Operator Operator Location: Not Supplied Periodic Type: Not Available Geology: ! Commodity: Tin Positional Accuracy: Located by supplier to within 10m	A18SW (N)	464	1	165247 41234
166	BGS Recorded Mineral Sites Site Name: West Wheal Seton Shaft Location: Higher Rosewarne, Camborne, Cornwall Source: British Geological Survey, National Geoscience Information Service Reference: 229615 Type: Underground Status: Ceased Operator: Unknown Operator Operator Location: Not Supplied Periodic Type: Not Available Geology: ! Commodity: Copper Positional Accuracy: Located by supplier to within 10m	A18SW (N)	490	1	165274 41264
166	BGS Recorded Mineral Sites Site Name: West Wheal Seton Shaft Location: Higher Rosewarne, Camborne, Cornwall Source: British Geological Survey, National Geoscience Information Service Reference: 229615 Type: Underground Status: Ceased Operator: Unknown Operator Operator Location: Not Supplied Periodic Type: Not Available Geology: ! Commodity: Tin Positional Accuracy: Located by supplier to within 10m	A18SW (N)	490	1	165274 41264
167	BGS Recorded Mineral Sites Site Name: West Wheal Seton Hilderley Shaft Location: Higher Rosewarne, Camborne, Cornwall Source: British Geological Survey, National Geoscience Information Service Reference: 229611 Type: Underground Status: Ceased Operator: Unknown Operator Operator Location: Not Supplied Periodic Type: Not Available Geology: ! Commodity: Copper Positional Accuracy: Located by supplier to within 10m	A18SW (NW)	467	1	165004 41158
167	BGS Recorded Mineral Sites Site Name: West Wheal Seton Hilderley Shaft Location: Higher Rosewarne, Camborne, Cornwall Source: British Geological Survey, National Geoscience Information Service Reference: 229611 Type: Underground Status: Ceased Operator: Unknown Operator Operator Location: Not Supplied Periodic Type: Not Available Geology: ! Commodity: Tin Positional Accuracy: Located by supplier to within 10m	A18SW (NW)	467	1	165004 41158

Map ID	Details	Quadrant Reference (Compass Direction)	Estimated Distance From Site	Contact	NGR
168	BGS Recorded Mineral Sites Site Name: West Wheal Seton Shaft Location: Higher Rosewarne, Camborne, Cornwall Source: British Geological Survey, National Geoscience Information Service Reference: 229614 Type: Underground Status: Ceased Operator: Unknown Operator Operator Location: Not Supplied Periodic Type: Not Available Geology: ! Commodity: Copper Positional Accuracy: Located by supplier to within 10m	A18SW (N)	490	1	165249 41260
168	BGS Recorded Mineral Sites Site Name: West Wheal Seton Shaft Location: Higher Rosewarne, Camborne, Cornwall Source: British Geological Survey, National Geoscience Information Service Reference: 229614 Type: Underground Status: Ceased Operator: Unknown Operator Operator Location: Not Supplied Periodic Type: Not Available Geology: ! Commodity: Tin Positional Accuracy: Located by supplier to within 10m	A18SW (N)	490	1	165249 41260
168	BGS Recorded Mineral Sites Site Name: West Wheal Seton, Harvey'S Shaft Location: Camborne, Redruth, Cornwall Source: British Geological Survey, National Geoscience Information Service Reference: 81887 Type: Underground Status: Ceased Operator: Unknown Operator Operator Location: Not Supplied Periodic Type: Not Available Geology: ! Commodity: Copper Positional Accuracy: Located by supplier to within 10m	A18SW (N)	529	1	165221 41294
168	BGS Recorded Mineral Sites Site Name: West Wheal Seton, Harvey'S Shaft Location: Camborne, Redruth, Cornwall Source: British Geological Survey, National Geoscience Information Service Reference: 81887 Type: Underground Status: Ceased Operator: Unknown Operator Operator Location: Not Supplied Periodic Type: Not Available Geology: ! Commodity: Tin Positional Accuracy: Located by supplier to within 10m	A18SW (N)	529	1	165221 41294
168	BGS Recorded Mineral Sites Site Name: West Wheal Seton Shaft Location: Higher Rosewarne, Camborne, Cornwall Source: British Geological Survey, National Geoscience Information Service Reference: 229616 Type: Underground Status: Ceased Operator: Unknown Operator Operator Location: Not Supplied Periodic Type: Not Available Geology: ! Commodity: Copper Positional Accuracy: Located by supplier to within 10m	A18SW (N)	533	1	165205 41295
168	BGS Recorded Mineral Sites Site Name: West Wheal Seton Shaft Location: Higher Rosewarne, Camborne, Cornwall Source: British Geological Survey, National Geoscience Information Service Reference: 229616 Type: Underground Status: Ceased Operator: Unknown Operator Operator Location: Not Supplied Periodic Type: Not Available Geology: ! Commodity: Tin Positional Accuracy: Located by supplier to within 10m	A18SW (N)	533	1	165205 41295

Map ID	Details	Quadrant Reference (Compass Direction)	Estimated Distance From Site	Contact	NGR
169	BGS Recorded Mineral Sites Site Name: North Roskear Mine, Pressure Shaft Location: Higher Rosewarne, Camborne, Cornwall Source: British Geological Survey, National Geoscience Information Service Reference: 229635 Type: Underground Status: Ceased Operator: Unknown Operator Operator Location: Not Supplied Periodic Type: Not Available Geology: ! Commodity: Tin Positional Accuracy: Located by supplier to within 10m	A18SE (NE)	532	1	165570 41257
169	BGS Recorded Mineral Sites Site Name: North Roskear Mine, Pressure Shaft Location: Higher Rosewarne, Camborne, Cornwall Source: British Geological Survey, National Geoscience Information Service Reference: 229635 Type: Underground Status: Ceased Operator: Unknown Operator Operator Location: Not Supplied Periodic Type: Not Available Geology: ! Commodity: Copper Positional Accuracy: Located by supplier to within 10m	A18SE (NE)	532	1	165570 41257
170	BGS Recorded Mineral Sites Site Name: Dolcoath Mine Shaft Location: Pool, Redruth, Cornwall Source: British Geological Survey, National Geoscience Information Service Reference: 229699 Type: Underground Status: Ceased Operator: Unknown Operator Operator Location: Not Supplied Periodic Type: Not Available Geology: Dolcoath Main Lode Commodity: Tin Positional Accuracy: Located by supplier to within 10m	A9NW (SE)	536	1	165694 40160
170	BGS Recorded Mineral Sites Site Name: Dolcoath Mine Shaft Location: Pool, Redruth, Cornwall Source: British Geological Survey, National Geoscience Information Service Reference: 229699 Type: Underground Status: Ceased Operator: Unknown Operator Operator Location: Not Supplied Periodic Type: Not Available Geology: Dolcoath Main Lode Commodity: Copper Positional Accuracy: Located by supplier to within 10m	A9NW (SE)	536	1	165694 40160
171	BGS Recorded Mineral Sites Site Name: Tuckingmill Location: Camborne, Redruth, Cornwall Source: British Geological Survey, National Geoscience Information Service Reference: 81885 Type: Opencast Status: Ceased Operator: Unknown Operator Operator Location: Not Supplied Periodic Type: Permian Geology: Unnamed Dyke, Permian Commodity: Igneous and Metamorphic Rock Positional Accuracy: Located by supplier to within 10m	A19SW (NE)	546	1	165805 41060
172	BGS Recorded Mineral Sites Site Name: Dolcoath Mine, Wheal Killas Shaft Location: Pool, Redruth, Cornwall Source: British Geological Survey, National Geoscience Information Service Reference: 229700 Type: Underground Status: Ceased Operator: Unknown Operator Operator Location: Not Supplied Periodic Type: Not Available Geology: Dolcoath Main Lode Commodity: Tin Positional Accuracy: Located by supplier to within 10m	A8NE (SE)	550	1	165557 40039

Map ID	Details	Quadrant Reference (Compass Direction)	Estimated Distance From Site	Contact	NGR
172	BGS Recorded Mineral Sites Site Name: Dolcoath Mine, Wheal Killas Shaft Location: Pool, Redruth, Cornwall Source: British Geological Survey, National Geoscience Information Service Reference: 229700 Type: Underground Status: Ceased Operator: Unknown Operator Operator Location: Not Supplied Periodic Type: Not Available Geology: Dolcoath Main Lode Commodity: Copper Positional Accuracy: Located by supplier to within 10m	A8NE (SE)	550	1	165557 40039
173	BGS Recorded Mineral Sites Site Name: West Wheal Seton Shaft Location: Higher Rosewarne, Camborne, Cornwall Source: British Geological Survey, National Geoscience Information Service Reference: 229617 Type: Underground Status: Ceased Operator: Unknown Operator Operator Location: Not Supplied Periodic Type: Not Available Geology: ! Commodity: Copper Positional Accuracy: Located by supplier to within 10m	A18NW (N)	569	1	165286 41345
173	BGS Recorded Mineral Sites Site Name: West Wheal Seton Shaft Location: Higher Rosewarne, Camborne, Cornwall Source: British Geological Survey, National Geoscience Information Service Reference: 229617 Type: Underground Status: Ceased Operator: Unknown Operator Operator Location: Not Supplied Periodic Type: Not Available Geology: ! Commodity: Tin Positional Accuracy: Located by supplier to within 10m	A18NW (N)	569	1	165286 41345
174	BGS Recorded Mineral Sites Site Name: Dolcoath Mine Shaft Location: Pool, Redruth, Cornwall Source: British Geological Survey, National Geoscience Information Service Reference: 229698 Type: Underground Status: Ceased Operator: Unknown Operator Operator Location: Not Supplied Periodic Type: Not Available Geology: Dolcoath Main Lode Commodity: Tin Positional Accuracy: Located by supplier to within 10m	A9NW (SE)	569	1	165842 40266
174	BGS Recorded Mineral Sites Site Name: Dolcoath Mine Shaft Location: Pool, Redruth, Cornwall Source: British Geological Survey, National Geoscience Information Service Reference: 229698 Type: Underground Status: Ceased Operator: Unknown Operator Operator Location: Not Supplied Periodic Type: Not Available Geology: Dolcoath Main Lode Commodity: Copper Positional Accuracy: Located by supplier to within 10m	A9NW (SE)	569	1	165842 40266
175	BGS Recorded Mineral Sites Site Name: Stray Park Mine Shaft Location: Pool, Redruth, Cornwall Source: British Geological Survey, National Geoscience Information Service Reference: 229701 Type: Underground Status: Ceased Operator: Unknown Operator Operator Location: Not Supplied Periodic Type: Not Available Geology: Dolcoath Main Lode Commodity: Tin Positional Accuracy: Located by supplier to within 10m	A8SE (S)	582	1	165398 39927

Map ID	Details	Quadrant Reference (Compass Direction)	Estimated Distance From Site	Contact	NGR
175	BGS Recorded Mineral Sites Site Name: Stray Park Mine Shaft Location: Pool, Redruth, Cornwall Source: British Geological Survey, National Geoscience Information Service Reference: 229701 Type: Underground Status: Ceased Operator: Unknown Operator Operator Location: Not Supplied Periodic Type: Not Available Geology: Dolcoath Main Lode Commodity: Copper Positional Accuracy: Located by supplier to within 10m	A8SE (S)	582	1	165398 39927
176	BGS Recorded Mineral Sites Site Name: New Wheal Seton Engine Shaft Location: Lower Rosewarne, Camborne, Cornwall Source: British Geological Survey, National Geoscience Information Service Reference: 229609 Type: Underground Status: Ceased Operator: Unknown Operator Operator Location: Not Supplied Periodic Type: Not Available Geology: ! Commodity: Copper Positional Accuracy: Located by supplier to within 10m	A17SE (NW)	603	1	164668 41028
176	BGS Recorded Mineral Sites Site Name: New Wheal Seton Engine Shaft Location: Lower Rosewarne, Camborne, Cornwall Source: British Geological Survey, National Geoscience Information Service Reference: 229609 Type: Underground Status: Ceased Operator: Unknown Operator Operator Location: Not Supplied Periodic Type: Not Available Geology: ! Commodity: Tin Positional Accuracy: Located by supplier to within 10m	A17SE (NW)	603	1	164668 41028
177	BGS Recorded Mineral Sites Site Name: Stray Park Mine Shaft Location: Pool, Redruth, Cornwall Source: British Geological Survey, National Geoscience Information Service Reference: 229702 Type: Underground Status: Ceased Operator: Unknown Operator Operator Location: Not Supplied Periodic Type: Not Available Geology: Camborne Vean South Lode Commodity: Copper Positional Accuracy: Located by supplier to within 10m	A8SE (S)	612	1	165337 39882
177	BGS Recorded Mineral Sites Site Name: Stray Park Mine Shaft Location: Pool, Redruth, Cornwall Source: British Geological Survey, National Geoscience Information Service Reference: 229702 Type: Underground Status: Ceased Operator: Unknown Operator Operator Location: Not Supplied Periodic Type: Not Available Geology: Camborne Vean South Lode Commodity: Tin Positional Accuracy: Located by supplier to within 10m	A8SE (S)	612	1	165337 39882
177	BGS Recorded Mineral Sites Site Name: Stray Park Mine Shaft Location: Pool, Redruth, Cornwall Source: British Geological Survey, National Geoscience Information Service Reference: 229704 Type: Underground Status: Ceased Operator: Unknown Operator Operator Location: Not Supplied Periodic Type: Not Available Geology: Camborne Vean South Lode Commodity: Copper Positional Accuracy: Located by supplier to within 10m	A8SE (S)	637	1	165306 39853

Map ID	Details	Quadrant Reference (Compass Direction)	Estimated Distance From Site	Contact	NGR
177	BGS Recorded Mineral Sites Site Name: Stray Park Mine Shaft Location: Pool, Redruth, Cornwall Source: British Geological Survey, National Geoscience Information Service Reference: 229704 Type: Underground Status: Ceased Operator: Unknown Operator Operator Location: Not Supplied Periodic Type: Not Available Geology: Camborne Vean South Lode Commodity: Tin Positional Accuracy: Located by supplier to within 10m	A8SE (S)	637	1	165306 39853
178	BGS Recorded Mineral Sites Site Name: New Wheal Seton Whim Shaft Location: Lower Rosewarne, Camborne, Cornwall Source: British Geological Survey, National Geoscience Information Service Reference: 229610 Type: Underground Status: Ceased Operator: Unknown Operator Operator Location: Not Supplied Periodic Type: Not Available Geology: ! Commodity: Tin Positional Accuracy: Located by supplier to within 10m	A17SW (NW)	631	1	164608 40970
178	BGS Recorded Mineral Sites Site Name: New Wheal Seton Whim Shaft Location: Lower Rosewarne, Camborne, Cornwall Source: British Geological Survey, National Geoscience Information Service Reference: 229610 Type: Underground Status: Ceased Operator: Unknown Operator Operator Location: Not Supplied Periodic Type: Not Available Geology: ! Commodity: Copper Positional Accuracy: Located by supplier to within 10m	A17SW (NW)	631	1	164608 40970
179	BGS Recorded Mineral Sites Site Name: Dolcoath Mine, Old Sump Shaft Location: Camborne, Cornwall Source: British Geological Survey, National Geoscience Information Service Reference: 81820 Type: Underground Status: Ceased Operator: Unknown Operator Operator Location: Not Supplied Periodic Type: Not Available Geology: Dolcoath Main Lode Commodity: Tin Positional Accuracy: Located by supplier to within 10m	A14SW (SE)	631	1	165954 40342
179	BGS Recorded Mineral Sites Site Name: Dolcoath Mine, Old Sump Shaft Location: Camborne, Cornwall Source: British Geological Survey, National Geoscience Information Service Reference: 81820 Type: Underground Status: Ceased Operator: Unknown Operator Operator Location: Not Supplied Periodic Type: Not Available Geology: Dolcoath Main Lode Commodity: Copper Positional Accuracy: Located by supplier to within 10m	A14SW (SE)	631	1	165954 40342
180	BGS Recorded Mineral Sites Site Name: Stray Park Mine Shaft Location: Pool, Redruth, Cornwall Source: British Geological Survey, National Geoscience Information Service Reference: 229703 Type: Underground Status: Ceased Operator: Unknown Operator Operator Location: Not Supplied Periodic Type: Not Available Geology: Dolcoath Main Lode Commodity: Copper Positional Accuracy: Located by supplier to within 10m	A8SW (S)	632	1	165267 39855

Map ID	Details	Quadrant Reference (Compass Direction)	Estimated Distance From Site	Contact	NGR
180	BGS Recorded Mineral Sites Site Name: Stray Park Mine Shaft Location: Pool, Redruth, Cornwall Source: British Geological Survey, National Geoscience Information Service Reference: 229703 Type: Underground Status: Ceased Operator: Unknown Operator Operator Location: Not Supplied Periodic Type: Not Available Geology: Dolcoath Main Lode Commodity: Tin Positional Accuracy: Located by supplier to within 10m	A8SW (S)	632	1	165267 39855
181	BGS Recorded Mineral Sites Site Name: Dolcoath Mine, Wheal Harriett Shaft Location: Camborne, Cornwall Source: British Geological Survey, National Geoscience Information Service Reference: 81821 Type: Underground Status: Ceased Operator: Unknown Operator Operator Location: Not Supplied Periodic Type: Not Available Geology: Harriet Lode Commodity: Copper Positional Accuracy: Located by supplier to within 10m	A9NW (SE)	634	1	165792 40113
181	BGS Recorded Mineral Sites Site Name: Dolcoath Mine, Wheal Harriett Shaft Location: Camborne, Cornwall Source: British Geological Survey, National Geoscience Information Service Reference: 81821 Type: Underground Status: Ceased Operator: Unknown Operator Operator Location: Not Supplied Periodic Type: Not Available Geology: Harriet Lode Commodity: Tin Positional Accuracy: Located by supplier to within 10m	A9NW (SE)	634	1	165792 40113
182	BGS Recorded Mineral Sites Site Name: North Roskear Mine, Hill'S Shaft Location: Higher Rosewarne, Camborne, Cornwall Source: British Geological Survey, National Geoscience Information Service Reference: 229636 Type: Underground Status: Ceased Operator: Unknown Operator Operator Location: Not Supplied Periodic Type: Not Available Geology: ! Commodity: Copper Positional Accuracy: Located by supplier to within 10m	A19NW (NE)	638	1	165669 41324
182	BGS Recorded Mineral Sites Site Name: North Roskear Mine, Hill'S Shaft Location: Higher Rosewarne, Camborne, Cornwall Source: British Geological Survey, National Geoscience Information Service Reference: 229636 Type: Underground Status: Ceased Operator: Unknown Operator Operator Location: Not Supplied Periodic Type: Not Available Geology: ! Commodity: Tin Positional Accuracy: Located by supplier to within 10m	A19NW (NE)	638	1	165669 41324
183	BGS Recorded Mineral Sites Site Name: Tuckingmill Location: Camborne, Redruth, Cornwall Source: British Geological Survey, National Geoscience Information Service Reference: 81888 Type: Opencast Status: Ceased Operator: Unknown Operator Operator Location: Not Supplied Periodic Type: Permian Geology: Unnamed Dyke, Permian Commodity: Igneous and Metamorphic Rock Positional Accuracy: Located by supplier to within 10m	A14NE (E)	653	1	165995 40903

Map ID	Details	Quadrant Reference (Compass Direction)	Estimated Distance From Site	Contact	NGR
184	BGS Recorded Mineral Sites Site Name: West Wheal Seton Shaft Location: Roskear Croft, Camborne, Cornwall Source: British Geological Survey, National Geoscience Information Service Reference: 229618 Type: Underground Status: Ceased Operator: Unknown Operator Operator Location: Not Supplied Periodic Type: Not Available Geology: ! Commodity: Tin Positional Accuracy: Located by supplier to within 10m	A18NW (N)	666	1	165228 41435
184	BGS Recorded Mineral Sites Site Name: West Wheal Seton Shaft Location: Roskear Croft, Camborne, Cornwall Source: British Geological Survey, National Geoscience Information Service Reference: 229618 Type: Underground Status: Ceased Operator: Unknown Operator Operator Location: Not Supplied Periodic Type: Not Available Geology: ! Commodity: Copper Positional Accuracy: Located by supplier to within 10m	A18NW (N)	666	1	165228 41435
185	BGS Recorded Mineral Sites Site Name: Dolcoath Mine Shaft Location: Pool, Redruth, Cornwall Source: British Geological Survey, National Geoscience Information Service Reference: 229697 Type: Underground Status: Ceased Operator: Unknown Operator Operator Location: Not Supplied Periodic Type: Not Available Geology: Dolcoath Main Lode Commodity: Tin Positional Accuracy: Located by supplier to within 10m	A14SE (E)	675	1	166011 40367
185	BGS Recorded Mineral Sites Site Name: Dolcoath Mine Shaft Location: Pool, Redruth, Cornwall Source: British Geological Survey, National Geoscience Information Service Reference: 229697 Type: Underground Status: Ceased Operator: Unknown Operator Operator Location: Not Supplied Periodic Type: Not Available Geology: Dolcoath Main Lode Commodity: Copper Positional Accuracy: Located by supplier to within 10m	A14SE (E)	675	1	166011 40367
186	BGS Recorded Mineral Sites Site Name: West Wheal Seton Mitchell'S Shaft Location: Roskear Croft, Camborne, Cornwall Source: British Geological Survey, National Geoscience Information Service Reference: 229612 Type: Underground Status: Ceased Operator: Unknown Operator Operator Location: Not Supplied Periodic Type: Not Available Geology: ! Commodity: Tin Positional Accuracy: Located by supplier to within 10m	A17NE (NW)	692	1	164859 41337
186	BGS Recorded Mineral Sites Site Name: West Wheal Seton Mitchell'S Shaft Location: Roskear Croft, Camborne, Cornwall Source: British Geological Survey, National Geoscience Information Service Reference: 229612 Type: Underground Status: Ceased Operator: Unknown Operator Operator Location: Not Supplied Periodic Type: Not Available Geology: ! Commodity: Copper Positional Accuracy: Located by supplier to within 10m	A17NE (NW)	692	1	164859 41337

Map ID	Details	Quadrant Reference (Compass Direction)	Estimated Distance From Site	Contact	NGR
187	BGS Recorded Mineral Sites Site Name: Camborne Vean Mine, Town Shaft Location: Pool, Redruth, Cornwall Source: British Geological Survey, National Geoscience Information Service Reference: 229708 Type: Underground Status: Ceased Operator: Unknown Operator Operator Location: Not Supplied Periodic Type: Not Available Geology: Town Lode Commodity: Tin Positional Accuracy: Located by supplier to within 10m	A8SW (S)	695	1	165106 39803
187	BGS Recorded Mineral Sites Site Name: Camborne Vean Mine, Town Shaft Location: Pool, Redruth, Cornwall Source: British Geological Survey, National Geoscience Information Service Reference: 229708 Type: Underground Status: Ceased Operator: Unknown Operator Operator Location: Not Supplied Periodic Type: Not Available Geology: Town Lode Commodity: Copper Positional Accuracy: Located by supplier to within 10m	A8SW (S)	695	1	165106 39803
188	BGS Recorded Mineral Sites Site Name: North Roskear Mine Location: Camborne, Redruth, Cornwall Source: British Geological Survey, National Geoscience Information Service Reference: 81886 Type: Underground Status: Ceased Operator: Unknown Operator Operator Location: Not Supplied Periodic Type: Not Available Geology: ! Commodity: Copper Positional Accuracy: Located by supplier to within 10m	A18NE (NE)	698	1	165617 41418
188	BGS Recorded Mineral Sites Site Name: North Roskear Mine Location: Camborne, Redruth, Cornwall Source: British Geological Survey, National Geoscience Information Service Reference: 81886 Type: Underground Status: Ceased Operator: Unknown Operator Operator Location: Not Supplied Periodic Type: Not Available Geology: ! Commodity: Tin Positional Accuracy: Located by supplier to within 10m	A18NE (NE)	698	1	165617 41418
189	BGS Recorded Mineral Sites Site Name: Dolcoath Mine Shaft Location: Pool, Redruth, Cornwall Source: British Geological Survey, National Geoscience Information Service Reference: 229696 Type: Underground Status: Ceased Operator: Unknown Operator Operator Location: Not Supplied Periodic Type: Not Available Geology: Dolcoath Main Lode Commodity: Copper Positional Accuracy: Located by supplier to within 10m	A14SE (E)	709	1	166058 40405
189	BGS Recorded Mineral Sites Site Name: Dolcoath Mine Shaft Location: Pool, Redruth, Cornwall Source: British Geological Survey, National Geoscience Information Service Reference: 229696 Type: Underground Status: Ceased Operator: Unknown Operator Operator Location: Not Supplied Periodic Type: Not Available Geology: Dolcoath Main Lode Commodity: Tin Positional Accuracy: Located by supplier to within 10m	A14SE (E)	709	1	166058 40405

Map ID	Details	Quadrant Reference (Compass Direction)	Estimated Distance From Site	Contact	NGR
190	BGS Recorded Mineral Sites Site Name: Camborne Vean Mine Shaft Location: Pool, Redruth, Cornwall Source: British Geological Survey, National Geoscience Information Service Reference: 229705 Type: Underground Status: Ceased Operator: Unknown Operator Operator Location: Not Supplied Periodic Type: Not Available Geology: Camborne Vean South Lode Commodity: Tin Positional Accuracy: Located by supplier to within 10m	A8SW (S)	721	1	165191 39766
190	BGS Recorded Mineral Sites Site Name: Camborne Vean Mine Shaft Location: Pool, Redruth, Cornwall Source: British Geological Survey, National Geoscience Information Service Reference: 229705 Type: Underground Status: Ceased Operator: Unknown Operator Operator Location: Not Supplied Periodic Type: Not Available Geology: Camborne Vean South Lode Commodity: Copper Positional Accuracy: Located by supplier to within 10m	A8SW (S)	721	1	165191 39766
190	BGS Recorded Mineral Sites Site Name: Camborne Vean Mine, Eastern Shaft Location: Pool, Redruth, Cornwall Source: British Geological Survey, National Geoscience Information Service Reference: 229707 Type: Underground Status: Ceased Operator: Unknown Operator Operator Location: Not Supplied Periodic Type: Not Available Geology: Camborne Vean South Lode Commodity: Tin Positional Accuracy: Located by supplier to within 10m	A8SW (S)	736	1	165212 39750
190	BGS Recorded Mineral Sites Site Name: Camborne Vean Mine, Eastern Shaft Location: Pool, Redruth, Cornwall Source: British Geological Survey, National Geoscience Information Service Reference: 229707 Type: Underground Status: Ceased Operator: Unknown Operator Operator Location: Not Supplied Periodic Type: Not Available Geology: Camborne Vean South Lode Commodity: Copper Positional Accuracy: Located by supplier to within 10m	A8SW (S)	736	1	165212 39750
191	BGS Recorded Mineral Sites Site Name: North Roskear Mine Shaft Location: Higher Rosewarne, Camborne, Cornwall Source: British Geological Survey, National Geoscience Information Service Reference: 229639 Type: Underground Status: Ceased Operator: Unknown Operator Operator Location: Not Supplied Periodic Type: Not Available Geology: ! Commodity: Copper Positional Accuracy: Located by supplier to within 10m	A18NE (N)	726	1	165445 41496
191	BGS Recorded Mineral Sites Site Name: North Roskear Mine Shaft Location: Higher Rosewarne, Camborne, Cornwall Source: British Geological Survey, National Geoscience Information Service Reference: 229639 Type: Underground Status: Ceased Operator: Unknown Operator Operator Location: Not Supplied Periodic Type: Not Available Geology: ! Commodity: Tin Positional Accuracy: Located by supplier to within 10m	A18NE (N)	726	1	165445 41496

Map ID	Details	Quadrant Reference (Compass Direction)	Estimated Distance From Site	Contact	NGR
192	BGS Recorded Mineral Sites Site Name: Tuckingmill Shaft Location: Tuckingmill, Camborne, Cornwall Source: British Geological Survey, National Geoscience Information Service Reference: 229652 Type: Underground Status: Ceased Operator: Unknown Operator Operator Location: Not Supplied Periodic Type: Not Available Geology: ! Commodity: Mineral Positional Accuracy: Located by supplier to within 10m	A19SE (NE)	726	1	165999 41078
193	BGS Recorded Mineral Sites Site Name: Dolcoath Mine Shaft Location: Pool, Redruth, Cornwall Source: British Geological Survey, National Geoscience Information Service Reference: 229695 Type: Underground Status: Ceased Operator: Unknown Operator Operator Location: Not Supplied Periodic Type: Not Available Geology: Dolcoath Main Lode Commodity: Copper Positional Accuracy: Located by supplier to within 10m	A14SE (E)	742	1	166097 40428
193	BGS Recorded Mineral Sites Site Name: Dolcoath Mine Shaft Location: Pool, Redruth, Cornwall Source: British Geological Survey, National Geoscience Information Service Reference: 229695 Type: Underground Status: Ceased Operator: Unknown Operator Operator Location: Not Supplied Periodic Type: Not Available Geology: Dolcoath Main Lode Commodity: Tin Positional Accuracy: Located by supplier to within 10m	A14SE (E)	742	1	166097 40428
193	BGS Recorded Mineral Sites Site Name: Dolcoath Mine, Gossan Shaft Location: Pool, Redruth, Cornwall Source: British Geological Survey, National Geoscience Information Service Reference: 229694 Type: Underground Status: Ceased Operator: Unknown Operator Operator Location: Not Supplied Periodic Type: Not Available Geology: Dolcoath Main Lode Commodity: Tin Positional Accuracy: Located by supplier to within 10m	A14SE (E)	777	1	166138 40451
193	BGS Recorded Mineral Sites Site Name: Dolcoath Mine, Gossan Shaft Location: Pool, Redruth, Cornwall Source: British Geological Survey, National Geoscience Information Service Reference: 229694 Type: Underground Status: Ceased Operator: Unknown Operator Operator Location: Not Supplied Periodic Type: Not Available Geology: Dolcoath Main Lode Commodity: Copper Positional Accuracy: Located by supplier to within 10m	A14SE (E)	777	1	166138 40451
194	BGS Recorded Mineral Sites Site Name: Tuckingmill Shaft Location: Tuckingmill, Camborne, Cornwall Source: British Geological Survey, National Geoscience Information Service Reference: 229653 Type: Underground Status: Ceased Operator: Unknown Operator Operator Location: Not Supplied Periodic Type: Not Available Geology: ! Commodity: Mineral Positional Accuracy: Located by supplier to within 10m	A19SE (NE)	745	1	166039 41033

Map ID	Details	Quadrant Reference (Compass Direction)	Estimated Distance From Site	Contact	NGR
195	BGS Recorded Mineral Sites Site Name: West Wheal Seton Shaft Location: Roskear Croft, Camborne, Cornwall Source: British Geological Survey, National Geoscience Information Service Reference: 229619 Type: Underground Status: Ceased Operator: Unknown Operator Operator Location: Not Supplied Periodic Type: Not Available Geology: ! Commodity: Copper Positional Accuracy: Located by supplier to within 10m	A18NW (N)	763	1	165148 41518
195	BGS Recorded Mineral Sites Site Name: West Wheal Seton Shaft Location: Roskear Croft, Camborne, Cornwall Source: British Geological Survey, National Geoscience Information Service Reference: 229619 Type: Underground Status: Ceased Operator: Unknown Operator Operator Location: Not Supplied Periodic Type: Not Available Geology: ! Commodity: Tin Positional Accuracy: Located by supplier to within 10m	A18NW (N)	763	1	165148 41518
196	BGS Recorded Mineral Sites Site Name: Pool Location: Pool, Redruth, Cornwall Source: British Geological Survey, National Geoscience Information Service Reference: 81894 Type: Opencast Status: Ceased Operator: Unknown Operator Operator Location: Not Supplied Periodic Type: Devonian Geology: Mylor Slate Formation Commodity: Igneous and Metamorphic Rock Positional Accuracy: Located by supplier to within 10m	A19NW (NE)	765	1	165717 41443
197	BGS Recorded Mineral Sites Site Name: Pool Location: Pool, Redruth, Cornwall Source: British Geological Survey, National Geoscience Information Service Reference: 81895 Type: Opencast Status: Ceased Operator: Unknown Operator Operator Location: Not Supplied Periodic Type: Devonian Geology: Mylor Slate Formation Commodity: Igneous and Metamorphic Rock Positional Accuracy: Located by supplier to within 10m	A19NW (NE)	766	1	165882 41317
198	BGS Recorded Mineral Sites Site Name: Gustavus Mine Location: Camborne, Cornwall Source: British Geological Survey, National Geoscience Information Service Reference: 229608 Type: Underground Status: Ceased Operator: Unknown Operator Operator Location: Not Supplied Periodic Type: Not Available Geology: South Roskear Main Lode Commodity: Tin Positional Accuracy: Located by supplier to within 10m	A12SW (W)	770	1	164455 40356
198	BGS Recorded Mineral Sites Site Name: Gustavus Mine Location: Camborne, Cornwall Source: British Geological Survey, National Geoscience Information Service Reference: 229608 Type: Underground Status: Ceased Operator: Unknown Operator Operator Location: Not Supplied Periodic Type: Not Available Geology: South Roskear Main Lode Commodity: Copper Positional Accuracy: Located by supplier to within 10m	A12SW (W)	770	1	164455 40356

Map ID	Details	Quadrant Reference (Compass Direction)	Estimated Distance From Site	Contact	NGR
199	BGS Recorded Mineral Sites Site Name: Wheal Knight Location: Tuckingmill, Camborne, Cornwall Source: British Geological Survey, National Geoscience Information Service Reference: 229650 Type: Underground Status: Ceased Operator: Unknown Operator Operator Location: Not Supplied Periodic Type: Not Available Geology: ! Commodity: Copper Positional Accuracy: Located by supplier to within 10m	A19SW (NE)	773	1	165943 41258
199	BGS Recorded Mineral Sites Site Name: Wheal Knight Location: Tuckingmill, Camborne, Cornwall Source: British Geological Survey, National Geoscience Information Service Reference: 229650 Type: Underground Status: Ceased Operator: Unknown Operator Operator Location: Not Supplied Periodic Type: Not Available Geology: ! Commodity: Tin Positional Accuracy: Located by supplier to within 10m	A19SW (NE)	773	1	165943 41258
199	BGS Recorded Mineral Sites Site Name: Wheal Knight Location: Tuckingmill, Camborne, Cornwall Source: British Geological Survey, National Geoscience Information Service Reference: 229651 Type: Underground Status: Ceased Operator: Unknown Operator Operator Location: Not Supplied Periodic Type: Not Available Geology: ! Commodity: Tin Positional Accuracy: Located by supplier to within 10m	A19SE (NE)	803	1	165973 41269
199	BGS Recorded Mineral Sites Site Name: Wheal Knight Location: Tuckingmill, Camborne, Cornwall Source: British Geological Survey, National Geoscience Information Service Reference: 229651 Type: Underground Status: Ceased Operator: Unknown Operator Operator Location: Not Supplied Periodic Type: Not Available Geology: ! Commodity: Copper Positional Accuracy: Located by supplier to within 10m	A19SE (NE)	803	1	165973 41269
200	BGS Recorded Mineral Sites Site Name: Camborne Vean Mine, Western Shaft Location: Pool, Redruth, Cornwall Source: British Geological Survey, National Geoscience Information Service Reference: 229706 Type: Underground Status: Ceased Operator: Unknown Operator Operator Location: Not Supplied Periodic Type: Not Available Geology: Camborne Vean South Lode Commodity: Tin Positional Accuracy: Located by supplier to within 10m	A8SW (S)	780	1	165154 39710
200	BGS Recorded Mineral Sites Site Name: Camborne Vean Mine, Western Shaft Location: Pool, Redruth, Cornwall Source: British Geological Survey, National Geoscience Information Service Reference: 229706 Type: Underground Status: Ceased Operator: Unknown Operator Operator Location: Not Supplied Periodic Type: Not Available Geology: Camborne Vean South Lode Commodity: Copper Positional Accuracy: Located by supplier to within 10m	A8SW (S)	780	1	165154 39710

Map ID	Details	Quadrant Reference (Compass Direction)	Estimated Distance From Site	Contact	NGR
201	BGS Recorded Mineral Sites Site Name: Dolcoath Tin Streams Location: Tuckingmill, Camborne, Cornwall Source: British Geological Survey, National Geoscience Information Service Reference: 1078 Type: Opencast Status: Ceased Operator: Unknown Operator Operator Location: Not Supplied Periodic Type: Quaternary Geology: Alluvium Commodity: Tin Positional Accuracy: Located by supplier to within 10m	A14NE (E)	805	1	166150 40920
202	BGS Recorded Mineral Sites Site Name: West Wheal Seton Shaft Location: Higher Rosewarne, Camborne, Cornwall Source: British Geological Survey, National Geoscience Information Service Reference: 229624 Type: Underground Status: Ceased Operator: Unknown Operator Operator Location: Not Supplied Periodic Type: Not Available Geology: ! Commodity: Copper Positional Accuracy: Located by supplier to within 10m	A17SW (NW)	807	1	164597 41275
202	BGS Recorded Mineral Sites Site Name: West Wheal Seton Shaft Location: Higher Rosewarne, Camborne, Cornwall Source: British Geological Survey, National Geoscience Information Service Reference: 229624 Type: Underground Status: Ceased Operator: Unknown Operator Operator Location: Not Supplied Periodic Type: Not Available Geology: ! Commodity: Tin Positional Accuracy: Located by supplier to within 10m	A17SW (NW)	807	1	164597 41275
203	BGS Recorded Mineral Sites Site Name: Camborne Vean Mine Shaft Location: Pool, Redruth, Cornwall Source: British Geological Survey, National Geoscience Information Service Reference: 229709 Type: Underground Status: Ceased Operator: Unknown Operator Operator Location: Not Supplied Periodic Type: Not Available Geology: ! Commodity: Copper Positional Accuracy: Located by supplier to within 10m	A8SW (S)	814	1	165009 39704
203	BGS Recorded Mineral Sites Site Name: Camborne Vean Mine Shaft Location: Pool, Redruth, Cornwall Source: British Geological Survey, National Geoscience Information Service Reference: 229709 Type: Underground Status: Ceased Operator: Unknown Operator Operator Location: Not Supplied Periodic Type: Not Available Geology: ! Commodity: Tin Positional Accuracy: Located by supplier to within 10m	A8SW (S)	814	1	165009 39704
204	BGS Recorded Mineral Sites Site Name: Tuckingmill Stream Works Location: Tuckingmill, Camborne, Cornwall Source: British Geological Survey, National Geoscience Information Service Reference: 229659 Type: Opencast Status: Ceased Operator: Unknown Operator Operator Location: Not Supplied Periodic Type: Flandrian Geology: Alluvium Commodity: Tin Positional Accuracy: Located by supplier to within 10m	A14NE (E)	816	1	166196 40781

Map ID	Details	Quadrant Reference (Compass Direction)	Estimated Distance From Site	Contact	NGR
205	BGS Recorded Mineral Sites Site Name: Tuckingmill Shaft Location: Tuckingmill, Camborne, Cornwall Source: British Geological Survey, National Geoscience Information Service Reference: 229654 Type: Underground Status: Ceased Operator: Unknown Operator Operator Location: Not Supplied Periodic Type: Not Available Geology: ! Commodity: Mineral Positional Accuracy: Located by supplier to within 10m	A19SE (NE)	820	1	166113 41051
206	BGS Recorded Mineral Sites Site Name: North Roskear Mine Shaft Location: Higher Rosewarne, Camborne, Cornwall Source: British Geological Survey, National Geoscience Information Service Reference: 229637 Type: Underground Status: Ceased Operator: Unknown Operator Operator Location: Not Supplied Periodic Type: Not Available Geology: Engine Lode Commodity: Tin Positional Accuracy: Located by supplier to within 10m	A19NW (NE)	831	1	165871 41415
206	BGS Recorded Mineral Sites Site Name: North Roskear Mine Shaft Location: Higher Rosewarne, Camborne, Cornwall Source: British Geological Survey, National Geoscience Information Service Reference: 229637 Type: Underground Status: Ceased Operator: Unknown Operator Operator Location: Not Supplied Periodic Type: Not Available Geology: Engine Lode Commodity: Copper Positional Accuracy: Located by supplier to within 10m	A19NW (NE)	831	1	165871 41415
207	BGS Recorded Mineral Sites Site Name: North Roskear Mine Shaft Location: Higher Rosewarne, Camborne, Cornwall Source: British Geological Survey, National Geoscience Information Service Reference: 229640 Type: Underground Status: Ceased Operator: Unknown Operator Operator Location: Not Supplied Periodic Type: Not Available Geology: ! Commodity: Tin Positional Accuracy: Located by supplier to within 10m	A18NE (N)	837	1	165610 41570
207	BGS Recorded Mineral Sites Site Name: North Roskear Mine Shaft Location: Higher Rosewarne, Camborne, Cornwall Source: British Geological Survey, National Geoscience Information Service Reference: 229640 Type: Underground Status: Ceased Operator: Unknown Operator Operator Location: Not Supplied Periodic Type: Not Available Geology: ! Commodity: Copper Positional Accuracy: Located by supplier to within 10m	A18NE (N)	837	1	165610 41570
208	BGS Recorded Mineral Sites Site Name: Camborne Vean Mine, Engine Shaft Location: Camborne, Cornwall Source: British Geological Survey, National Geoscience Information Service Reference: 81835 Type: Underground Status: Ceased Operator: Unknown Operator Operator Location: Not Supplied Periodic Type: Not Available Geology: Camborne Vean South Lode Commodity: Copper Positional Accuracy: Located by supplier to within 10m	A8SW (S)	837	1	165088 39662

Map ID	Details	Quadrant Reference (Compass Direction)	Estimated Distance From Site	Contact	NGR
208	BGS Recorded Mineral Sites Site Name: Camborne Vean Mine, Engine Shaft Location: Camborne, Cornwall Source: British Geological Survey, National Geoscience Information Service Reference: 81835 Type: Underground Status: Ceased Operator: Unknown Operator Operator Location: Not Supplied Periodic Type: Not Available Geology: Camborne Vean South Lode Commodity: Tin Positional Accuracy: Located by supplier to within 10m	A8SW (S)	837	1	165088 39662
209	BGS Recorded Mineral Sites Site Name: Dolcoath Mine Shaft Location: Pool, Redruth, Cornwall Source: British Geological Survey, National Geoscience Information Service Reference: 229693 Type: Underground Status: Ceased Operator: Unknown Operator Operator Location: Not Supplied Periodic Type: Not Available Geology: Dolcoath Main Lode Commodity: Tin Positional Accuracy: Located by supplier to within 10m	A14SE (E)	839	1	166196 40427
209	BGS Recorded Mineral Sites Site Name: Dolcoath Mine Shaft Location: Pool, Redruth, Cornwall Source: British Geological Survey, National Geoscience Information Service Reference: 229693 Type: Underground Status: Ceased Operator: Unknown Operator Operator Location: Not Supplied Periodic Type: Not Available Geology: Dolcoath Main Lode Commodity: Copper Positional Accuracy: Located by supplier to within 10m	A14SE (E)	839	1	166196 40427
210	BGS Recorded Mineral Sites Site Name: Tuckingmill Shaft Location: Tuckingmill, Camborne, Cornwall Source: British Geological Survey, National Geoscience Information Service Reference: 229656 Type: Underground Status: Ceased Operator: Unknown Operator Operator Location: Not Supplied Periodic Type: Not Available Geology: ! Commodity: Mineral Positional Accuracy: Located by supplier to within 10m	A14NE (E)	841	1	166172 40965
210	BGS Recorded Mineral Sites Site Name: Tuckingmill Shaft Location: Tuckingmill, Camborne, Cornwall Source: British Geological Survey, National Geoscience Information Service Reference: 229655 Type: Underground Status: Ceased Operator: Unknown Operator Operator Location: Not Supplied Periodic Type: Not Available Geology: ! Commodity: Mineral Positional Accuracy: Located by supplier to within 10m	A19SE (E)	842	1	166166 40983
211	BGS Recorded Mineral Sites Site Name: West Wheal Seton Shaft Location: Roskear Croft, Camborne, Cornwall Source: British Geological Survey, National Geoscience Information Service Reference: 229620 Type: Underground Status: Ceased Operator: Unknown Operator Operator Location: Not Supplied Periodic Type: Not Available Geology: ! Commodity: Copper Positional Accuracy: Located by supplier to within 10m	A18NW (N)	842	1	165083 41581

Map ID	Details	Quadrant Reference (Compass Direction)	Estimated Distance From Site	Contact	NGR
211	BGS Recorded Mineral Sites Site Name: West Wheal Seton Shaft Location: Roskear Croft, Camborne, Cornwall Source: British Geological Survey, National Geoscience Information Service Reference: 229620 Type: Underground Status: Ceased Operator: Unknown Operator Operator Location: Not Supplied Periodic Type: Not Available Geology: ! Commodity: Tin Positional Accuracy: Located by supplier to within 10m	A18NW (N)	842	1	165083 41581
212	BGS Recorded Mineral Sites Site Name: Dolcoath Mine Shaft Location: Pool, Redruth, Cornwall Source: British Geological Survey, National Geoscience Information Service Reference: 229692 Type: Underground Status: Ceased Operator: Unknown Operator Operator Location: Not Supplied Periodic Type: Not Available Geology: Dolcoath Main Lode Commodity: Copper Positional Accuracy: Located by supplier to within 10m	A14SE (E)	843	1	166212 40479
212	BGS Recorded Mineral Sites Site Name: Dolcoath Mine Shaft Location: Pool, Redruth, Cornwall Source: British Geological Survey, National Geoscience Information Service Reference: 229692 Type: Underground Status: Ceased Operator: Unknown Operator Operator Location: Not Supplied Periodic Type: Not Available Geology: Dolcoath Main Lode Commodity: Tin Positional Accuracy: Located by supplier to within 10m	A14SE (E)	843	1	166212 40479
213	BGS Recorded Mineral Sites Site Name: West Wheal Seton Shaft Location: Higher Rosewarne, Camborne, Cornwall Source: British Geological Survey, National Geoscience Information Service Reference: 229625 Type: Underground Status: Ceased Operator: Unknown Operator Operator Location: Not Supplied Periodic Type: Not Available Geology: ! Commodity: Tin Positional Accuracy: Located by supplier to within 10m	A17SW (NW)	867	1	164502 41256
213	BGS Recorded Mineral Sites Site Name: West Wheal Seton Shaft Location: Higher Rosewarne, Camborne, Cornwall Source: British Geological Survey, National Geoscience Information Service Reference: 229625 Type: Underground Status: Ceased Operator: Unknown Operator Operator Location: Not Supplied Periodic Type: Not Available Geology: ! Commodity: Copper Positional Accuracy: Located by supplier to within 10m	A17SW (NW)	867	1	164502 41256
214	BGS Recorded Mineral Sites Site Name: North Roskear Mine Shaft Location: Higher Rosewarne, Camborne, Cornwall Source: British Geological Survey, National Geoscience Information Service Reference: 229641 Type: Underground Status: Ceased Operator: Unknown Operator Operator Location: Not Supplied Periodic Type: Not Available Geology: ! Commodity: Copper Positional Accuracy: Located by supplier to within 10m	A19NW (N)	868	1	165658 41585

Map ID	Details	Quadrant Reference (Compass Direction)	Estimated Distance From Site	Contact	NGR
214	BGS Recorded Mineral Sites Site Name: North Roskear Mine Shaft Location: Higher Rosewarne, Camborne, Cornwall Source: British Geological Survey, National Geoscience Information Service Reference: 229641 Type: Underground Status: Ceased Operator: Unknown Operator Operator Location: Not Supplied Periodic Type: Not Available Geology: ! Commodity: Tin Positional Accuracy: Located by supplier to within 10m	A19NW (N)	868	1	165658 41585
215	BGS Recorded Mineral Sites Site Name: Wheal Knight Location: Tuckingmill, Camborne, Cornwall Source: British Geological Survey, National Geoscience Information Service Reference: 229649 Type: Underground Status: Ceased Operator: Unknown Operator Operator Location: Not Supplied Periodic Type: Not Available Geology: ! Commodity: Copper Positional Accuracy: Located by supplier to within 10m	A19SE (NE)	883	1	166058 41288
215	BGS Recorded Mineral Sites Site Name: Wheal Knight Location: Tuckingmill, Camborne, Cornwall Source: British Geological Survey, National Geoscience Information Service Reference: 229649 Type: Underground Status: Ceased Operator: Unknown Operator Operator Location: Not Supplied Periodic Type: Not Available Geology: ! Commodity: Tin Positional Accuracy: Located by supplier to within 10m	A19SE (NE)	883	1	166058 41288
215	BGS Recorded Mineral Sites Site Name: Tuckingmill Location: Camborne, Redruth, Cornwall Source: British Geological Survey, National Geoscience Information Service Reference: 81884 Type: Opencast Status: Ceased Operator: Unknown Operator Operator Location: Not Supplied Periodic Type: Devonian Geology: Mylor Slate Formation Commodity: Igneous and Metamorphic Rock Positional Accuracy: Located by supplier to within 10m	A19SE (NE)	897	1	166078 41284
216	BGS Recorded Mineral Sites Site Name: Tolgarrick Tin Streams Location: Tuckingmill, Camborne, Cornwall Source: British Geological Survey, National Geoscience Information Service Reference: 1086 Type: Opencast Status: Ceased Operator: Unknown Operator Operator Location: Not Supplied Periodic Type: Quaternary Geology: Alluvium Commodity: Tin Positional Accuracy: Located by supplier to within 10m	A19NE (NE)	884	1	165980 41385
217	BGS Recorded Mineral Sites Site Name: Brea Location: Camborne, Redruth, Cornwall Source: British Geological Survey, National Geoscience Information Service Reference: 81822 Type: Opencast Status: Ceased Operator: Unknown Operator Operator Location: Not Supplied Periodic Type: Permian Geology: Unnamed Dyke, Permian Commodity: Igneous and Metamorphic Rock Positional Accuracy: Located by supplier to within 10m	A14SE (E)	884	1	166224 40350

Map ID	Details	Quadrant Reference (Compass Direction)	Estimated Distance From Site	Contact	NGR
218	BGS Recorded Mineral Sites Site Name: Tuckingmill Shaft Location: Tuckingmill, Camborne, Cornwall Source: British Geological Survey, National Geoscience Information Service Reference: 229657 Type: Underground Status: Ceased Operator: Unknown Operator Operator Location: Not Supplied Periodic Type: Not Available Geology: ! Commodity: Mineral Positional Accuracy: Located by supplier to within 10m	A14NE (E)	885	1	166220 40962
218	BGS Recorded Mineral Sites Site Name: Tuckingmill Location: Camborne, Redruth, Cornwall Source: British Geological Survey, National Geoscience Information Service Reference: 81889 Type: Opencast Status: Ceased Operator: Unknown Operator Operator Location: Not Supplied Periodic Type: Permian Geology: Unnamed Dyke, Permian Commodity: Igneous and Metamorphic Rock Positional Accuracy: Located by supplier to within 10m	A14NE (E)	889	1	166238 40920
219	BGS Recorded Mineral Sites Site Name: Cook'S Kitchen Mine Shaft Location: Pool, Redruth, Cornwall Source: British Geological Survey, National Geoscience Information Service Reference: 229689 Type: Underground Status: Ceased Operator: Unknown Operator Operator Location: Not Supplied Periodic Type: Not Available Geology: ! Commodity: Tin Positional Accuracy: Located by supplier to within 10m	A14SE (E)	885	1	166261 40508
219	BGS Recorded Mineral Sites Site Name: Cook'S Kitchen Mine Shaft Location: Pool, Redruth, Cornwall Source: British Geological Survey, National Geoscience Information Service Reference: 229689 Type: Underground Status: Ceased Operator: Unknown Operator Operator Location: Not Supplied Periodic Type: Not Available Geology: ! Commodity: Copper Positional Accuracy: Located by supplier to within 10m	A14SE (E)	885	1	166261 40508
220	BGS Recorded Mineral Sites Site Name: North Roskear Mine Shaft Location: Higher Rosewarne, Camborne, Cornwall Source: British Geological Survey, National Geoscience Information Service Reference: 229638 Type: Underground Status: Ceased Operator: Unknown Operator Operator Location: Not Supplied Periodic Type: Not Available Geology: ! Commodity: Copper Positional Accuracy: Located by supplier to within 10m	A19NW (NE)	891	1	165826 41523
220	BGS Recorded Mineral Sites Site Name: North Roskear Mine Shaft Location: Higher Rosewarne, Camborne, Cornwall Source: British Geological Survey, National Geoscience Information Service Reference: 229638 Type: Underground Status: Ceased Operator: Unknown Operator Operator Location: Not Supplied Periodic Type: Not Available Geology: ! Commodity: Tin Positional Accuracy: Located by supplier to within 10m	A19NW (NE)	891	1	165826 41523

Map ID	Details	Quadrant Reference (Compass Direction)	Estimated Distance From Site	Contact	NGR
221	BGS Recorded Mineral Sites Site Name: North Roskear Mine Shaft Location: Higher Rosewarne, Camborne, Cornwall Source: British Geological Survey, National Geoscience Information Service Reference: 229642 Type: Underground Status: Ceased Operator: Unknown Operator Operator Location: Not Supplied Periodic Type: Not Available Geology: ! Commodity: Copper Positional Accuracy: Located by supplier to within 10m	A19NW (NE)	896	1	165714 41591
221	BGS Recorded Mineral Sites Site Name: North Roskear Mine Shaft Location: Higher Rosewarne, Camborne, Cornwall Source: British Geological Survey, National Geoscience Information Service Reference: 229642 Type: Underground Status: Ceased Operator: Unknown Operator Operator Location: Not Supplied Periodic Type: Not Available Geology: ! Commodity: Tin Positional Accuracy: Located by supplier to within 10m	A19NW (NE)	896	1	165714 41591
222	BGS Recorded Mineral Sites Site Name: Camborne Clay Pit Location: Camborne, Cornwall Source: British Geological Survey, National Geoscience Information Service Reference: 81833 Type: Opencast Status: Ceased Operator: Unknown Operator Operator Location: Not Supplied Periodic Type: Permian Geology: Unnamed Dyke, Permian Commodity: Common Clay and Shale Positional Accuracy: Located by supplier to within 10m	A3NE (S)	897	1	165366 39598
223	BGS Recorded Mineral Sites Site Name: Cook'S Kitchen Mine Shaft Location: Pool, Redruth, Cornwall Source: British Geological Survey, National Geoscience Information Service Reference: 229682 Type: Underground Status: Ceased Operator: Unknown Operator Operator Location: Not Supplied Periodic Type: Not Available Geology: ! Commodity: Tin Positional Accuracy: Located by supplier to within 10m	A14NE (E)	902	1	166290 40692
223	BGS Recorded Mineral Sites Site Name: Cook'S Kitchen Mine Shaft Location: Pool, Redruth, Cornwall Source: British Geological Survey, National Geoscience Information Service Reference: 229682 Type: Underground Status: Ceased Operator: Unknown Operator Operator Location: Not Supplied Periodic Type: Not Available Geology: ! Commodity: Copper Positional Accuracy: Located by supplier to within 10m	A14NE (E)	902	1	166290 40692
224	BGS Recorded Mineral Sites Site Name: Cook'S Kitchen Mine Shaft Location: Pool, Redruth, Cornwall Source: British Geological Survey, National Geoscience Information Service Reference: 229686 Type: Underground Status: Ceased Operator: Unknown Operator Operator Location: Not Supplied Periodic Type: Not Available Geology: ! Commodity: Tin Positional Accuracy: Located by supplier to within 10m	A14NE (E)	907	1	166295 40633

Map ID	Details	Quadrant Reference (Compass Direction)	Estimated Distance From Site	Contact	NGR
224	BGS Recorded Mineral Sites Site Name: Cook'S Kitchen Mine Shaft Location: Pool, Redruth, Cornwall Source: British Geological Survey, National Geoscience Information Service Reference: 229686 Type: Underground Status: Ceased Operator: Unknown Operator Operator Location: Not Supplied Periodic Type: Not Available Geology: ! Commodity: Copper Positional Accuracy: Located by supplier to within 10m	A14NE (E)	907	1	166295 40633
224	BGS Recorded Mineral Sites Site Name: Cook'S Kitchen Mine Shaft Location: Pool, Redruth, Cornwall Source: British Geological Survey, National Geoscience Information Service Reference: 229685 Type: Underground Status: Ceased Operator: Unknown Operator Operator Location: Not Supplied Periodic Type: Not Available Geology: ! Commodity: Copper Positional Accuracy: Located by supplier to within 10m	A15NW (E)	936	1	166325 40644
224	BGS Recorded Mineral Sites Site Name: Cook'S Kitchen Mine Shaft Location: Pool, Redruth, Cornwall Source: British Geological Survey, National Geoscience Information Service Reference: 229685 Type: Underground Status: Ceased Operator: Unknown Operator Operator Location: Not Supplied Periodic Type: Not Available Geology: ! Commodity: Tin Positional Accuracy: Located by supplier to within 10m	A15NW (E)	936	1	166325 40644
225	BGS Recorded Mineral Sites Site Name: West Wheal Seton Shaft Location: Roskear Croft, Camborne, Cornwall Source: British Geological Survey, National Geoscience Information Service Reference: 229621 Type: Underground Status: Ceased Operator: Unknown Operator Operator Location: Not Supplied Periodic Type: Not Available Geology: ! Commodity: Tin Positional Accuracy: Located by supplier to within 10m	A18NW (N)	914	1	165020 41636
225	BGS Recorded Mineral Sites Site Name: West Wheal Seton Shaft Location: Roskear Croft, Camborne, Cornwall Source: British Geological Survey, National Geoscience Information Service Reference: 229621 Type: Underground Status: Ceased Operator: Unknown Operator Operator Location: Not Supplied Periodic Type: Not Available Geology: ! Commodity: Copper Positional Accuracy: Located by supplier to within 10m	A18NW (N)	914	1	165020 41636
225	BGS Recorded Mineral Sites Site Name: West Wheal Seton Shaft Location: Roskear Croft, Camborne, Cornwall Source: British Geological Survey, National Geoscience Information Service Reference: 229622 Type: Underground Status: Ceased Operator: Unknown Operator Operator Location: Not Supplied Periodic Type: Not Available Geology: ! Commodity: Copper Positional Accuracy: Located by supplier to within 10m	A18NW (N)	934	1	164974 41642

Map ID	Details	Quadrant Reference (Compass Direction)	Estimated Distance From Site	Contact	NGR
225	BGS Recorded Mineral Sites Site Name: West Wheal Seton Shaft Location: Roskear Croft, Camborne, Cornwall Source: British Geological Survey, National Geoscience Information Service Reference: 229622 Type: Underground Status: Ceased Operator: Unknown Operator Operator Location: Not Supplied Periodic Type: Not Available Geology: ! Commodity: Tin Positional Accuracy: Located by supplier to within 10m	A18NW (N)	934	1	164974 41642
226	BGS Recorded Mineral Sites Site Name: Wheal Seton Shaft Location: Higher Rosewarne, Camborne, Cornwall Source: British Geological Survey, National Geoscience Information Service Reference: 229645 Type: Underground Status: Ceased Operator: Unknown Operator Operator Location: Not Supplied Periodic Type: Not Available Geology: ! Commodity: Copper Positional Accuracy: Located by supplier to within 10m	A23SE (N)	914	1	165537 41670
226	BGS Recorded Mineral Sites Site Name: Wheal Seton Shaft Location: Higher Rosewarne, Camborne, Cornwall Source: British Geological Survey, National Geoscience Information Service Reference: 229645 Type: Underground Status: Ceased Operator: Unknown Operator Operator Location: Not Supplied Periodic Type: Not Available Geology: ! Commodity: Tin Positional Accuracy: Located by supplier to within 10m	A23SE (N)	914	1	165537 41670
226	BGS Recorded Mineral Sites Site Name: Roskear Croft Pit Location: Camborne, Redruth, Cornwall Source: British Geological Survey, National Geoscience Information Service Reference: 81873 Type: Opencast Status: Ceased Operator: Unknown Operator Operator Location: Not Supplied Periodic Type: Devonian Geology: Mylor Slate Formation Commodity: Igneous and Metamorphic Rock Positional Accuracy: Located by supplier to within 10m	A23SE (N)	929	1	165526 41688
227	BGS Recorded Mineral Sites Site Name: West Wheal Seton Shaft Location: Roskear Croft, Camborne, Cornwall Source: British Geological Survey, National Geoscience Information Service Reference: 229623 Type: Underground Status: Ceased Operator: Unknown Operator Operator Location: Not Supplied Periodic Type: Not Available Geology: ! Commodity: Tin Positional Accuracy: Located by supplier to within 10m	A17NE (N)	916	1	164886 41594
227	BGS Recorded Mineral Sites Site Name: West Wheal Seton Shaft Location: Roskear Croft, Camborne, Cornwall Source: British Geological Survey, National Geoscience Information Service Reference: 229623 Type: Underground Status: Ceased Operator: Unknown Operator Operator Location: Not Supplied Periodic Type: Not Available Geology: ! Commodity: Copper Positional Accuracy: Located by supplier to within 10m	A17NE (N)	916	1	164886 41594

Map ID	Details	Quadrant Reference (Compass Direction)	Estimated Distance From Site	Contact	NGR
228	BGS Recorded Mineral Sites Site Name: Cook'S Kitchen Mine Level Location: Pool, Redruth, Cornwall Source: British Geological Survey, National Geoscience Information Service Reference: 229687 Type: Underground Status: Ceased Operator: Unknown Operator Operator Location: Not Supplied Periodic Type: Not Available Geology: ! Commodity: Tin Positional Accuracy: Located by supplier to within 10m	A14SE (E)	916	1	166299 40560
228	BGS Recorded Mineral Sites Site Name: Cook'S Kitchen Mine Level Location: Pool, Redruth, Cornwall Source: British Geological Survey, National Geoscience Information Service Reference: 229687 Type: Underground Status: Ceased Operator: Unknown Operator Operator Location: Not Supplied Periodic Type: Not Available Geology: ! Commodity: Copper Positional Accuracy: Located by supplier to within 10m	A14SE (E)	916	1	166299 40560
228	BGS Recorded Mineral Sites Site Name: Cook'S Kitchen Mine Shaft Location: Pool, Redruth, Cornwall Source: British Geological Survey, National Geoscience Information Service Reference: 229688 Type: Underground Status: Ceased Operator: Unknown Operator Operator Location: Not Supplied Periodic Type: Not Available Geology: ! Commodity: Tin Positional Accuracy: Located by supplier to within 10m	A15SW (E)	943	1	166326 40558
228	BGS Recorded Mineral Sites Site Name: Cook'S Kitchen Mine Shaft Location: Pool, Redruth, Cornwall Source: British Geological Survey, National Geoscience Information Service Reference: 229688 Type: Underground Status: Ceased Operator: Unknown Operator Operator Location: Not Supplied Periodic Type: Not Available Geology: ! Commodity: Copper Positional Accuracy: Located by supplier to within 10m	A15SW (E)	943	1	166326 40558
229	BGS Recorded Mineral Sites Site Name: Redbrooke Terrrace Location: Camborne, Redruth, Cornwall Source: British Geological Survey, National Geoscience Information Service Reference: 81834 Type: Opencast Status: Ceased Operator: Unknown Operator Operator Location: Not Supplied Periodic Type: Permian Geology: Unnamed Dyke, Permian Commodity: Igneous and Metamorphic Rock Positional Accuracy: Located by supplier to within 10m	A3NE (S)	934	1	165321 39556
230	BGS Recorded Mineral Sites Site Name: Camborne Vean Mine Shaft Location: Pool, Redruth, Cornwall Source: British Geological Survey, National Geoscience Information Service Reference: 229710 Type: Underground Status: Ceased Operator: Unknown Operator Operator Location: Not Supplied Periodic Type: Not Available Geology: ! Commodity: Copper Positional Accuracy: Located by supplier to within 10m	A3NW (S)	943	1	165174 39545

Map ID	Details	Quadrant Reference (Compass Direction)	Estimated Distance From Site	Contact	NGR
230	BGS Recorded Mineral Sites Site Name: Camborne Vean Mine Shaft Location: Pool, Redruth, Cornwall Source: British Geological Survey, National Geoscience Information Service Reference: 229710 Type: Underground Status: Ceased Operator: Unknown Operator Operator Location: Not Supplied Periodic Type: Not Available Geology: ! Commodity: Tin Positional Accuracy: Located by supplier to within 10m	A3NW (S)	943	1	165174 39545
231	BGS Recorded Mineral Sites Site Name: Wheal Seton, Harvey'S Shaft Location: Higher Rosewarne, Camborne, Cornwall Source: British Geological Survey, National Geoscience Information Service Reference: 229643 Type: Underground Status: Ceased Operator: Unknown Operator Operator Location: Not Supplied Periodic Type: Not Available Geology: 'Harvey'S Lode' Commodity: Copper Positional Accuracy: Located by supplier to within 10m	A24SW (NE)	947	1	165707 41650
231	BGS Recorded Mineral Sites Site Name: Wheal Seton, Harvey'S Shaft Location: Higher Rosewarne, Camborne, Cornwall Source: British Geological Survey, National Geoscience Information Service Reference: 229643 Type: Underground Status: Ceased Operator: Unknown Operator Operator Location: Not Supplied Periodic Type: Not Available Geology: 'Harvey'S Lode' Commodity: Tin Positional Accuracy: Located by supplier to within 10m	A24SW (NE)	947	1	165707 41650
232	BGS Recorded Mineral Sites Site Name: Wheal Seton, Tregonning Shaft Location: Higher Rosewarne, Camborne, Cornwall Source: British Geological Survey, National Geoscience Information Service Reference: 229644 Type: Underground Status: Ceased Operator: Unknown Operator Operator Location: Not Supplied Periodic Type: Not Available Geology: ! Commodity: Copper Positional Accuracy: Located by supplier to within 10m	A23SE (N)	955	1	165575 41703
232	BGS Recorded Mineral Sites Site Name: Wheal Seton, Tregonning Shaft Location: Higher Rosewarne, Camborne, Cornwall Source: British Geological Survey, National Geoscience Information Service Reference: 229644 Type: Underground Status: Ceased Operator: Unknown Operator Operator Location: Not Supplied Periodic Type: Not Available Geology: ! Commodity: Tin Positional Accuracy: Located by supplier to within 10m	A23SE (N)	955	1	165575 41703
233	BGS Recorded Mineral Sites Site Name: Tuckingmill Shaft Location: Tuckingmill, Camborne, Cornwall Source: British Geological Survey, National Geoscience Information Service Reference: 229658 Type: Underground Status: Ceased Operator: Unknown Operator Operator Location: Not Supplied Periodic Type: Not Available Geology: ! Commodity: Mineral Positional Accuracy: Located by supplier to within 10m	A19SE (E)	961	1	166293 40983

Map ID	Details	Quadrant Reference (Compass Direction)	Estimated Distance From Site	Contact	NGR
234	BGS Recorded Mineral Sites Site Name: Wheal Seton, Simmon'S Shaft Location: Higher Rosewarne, Camborne, Cornwall Source: British Geological Survey, National Geoscience Information Service Reference: 229646 Type: Underground Status: Ceased Operator: Unknown Operator Operator Location: Not Supplied Periodic Type: Not Available Geology: Simmon'S Lode Commodity: Tin Positional Accuracy: Located by supplier to within 10m	A23SE (N)	986	1	165485 41753
234	BGS Recorded Mineral Sites Site Name: Wheal Seton, Simmon'S Shaft Location: Higher Rosewarne, Camborne, Cornwall Source: British Geological Survey, National Geoscience Information Service Reference: 229646 Type: Underground Status: Ceased Operator: Unknown Operator Operator Location: Not Supplied Periodic Type: Not Available Geology: Simmon'S Lode Commodity: Copper Positional Accuracy: Located by supplier to within 10m	A23SE (N)	986	1	165485 41753
235	BGS Recorded Mineral Sites Site Name: Cook'S Kitchen Mine Shaft Location: Pool, Redruth, Cornwall Source: British Geological Survey, National Geoscience Information Service Reference: 229684 Type: Underground Status: Ceased Operator: Unknown Operator Operator Location: Not Supplied Periodic Type: Not Available Geology: ! Commodity: Copper Positional Accuracy: Located by supplier to within 10m	A15SW (E)	991	1	166378 40598
235	BGS Recorded Mineral Sites Site Name: Cook'S Kitchen Mine Shaft Location: Pool, Redruth, Cornwall Source: British Geological Survey, National Geoscience Information Service Reference: 229684 Type: Underground Status: Ceased Operator: Unknown Operator Operator Location: Not Supplied Periodic Type: Not Available Geology: ! Commodity: Tin Positional Accuracy: Located by supplier to within 10m	A15SW (E)	991	1	166378 40598
235	BGS Recorded Mineral Sites Site Name: Cook'S Kitchen Mine Shaft Location: Pool, Redruth, Cornwall Source: British Geological Survey, National Geoscience Information Service Reference: 229683 Type: Underground Status: Ceased Operator: Unknown Operator Operator Location: Not Supplied Periodic Type: Not Available Geology: ! Commodity: Copper Positional Accuracy: Located by supplier to within 10m	A15SW (E)	1000	1	166388 40630
235	BGS Recorded Mineral Sites Site Name: Cook'S Kitchen Mine Shaft Location: Pool, Redruth, Cornwall Source: British Geological Survey, National Geoscience Information Service Reference: 229683 Type: Underground Status: Ceased Operator: Unknown Operator Operator Location: Not Supplied Periodic Type: Not Available Geology: ! Commodity: Tin Positional Accuracy: Located by supplier to within 10m	A15SW (E)	1000	1	166388 40630

Map ID	Details	Quadrant Reference (Compass Direction)	Estimated Distance From Site	Contact	NGR
	BGS Measured Urban Soil Chemistry No data available				
	BGS Urban Soil Chemistry Averages No data available				
	Coal Mining Affected Areas In an area that might not be affected by coal mining				
	Mining Instability Mining Evidence: Conclusive Metaliferous Mining Source: Ove Arup & Partners Boundary Quality: As Supplied	A13NW (N)	0	-	165278 40639
	Man-Made Mining Cavities Easting: 165200 Northing: 40800 Distance: 64 Quadrant Reference: A13 Quadrant Reference: NW Bearing Ref: NW Cavity Type: Unknown Mine Commodity: Unknown Solid Geology Detail: Metabasic Rock Superficial Geology No Details Detail:	A13NW (NW)	64	8	165200 40800
	Man-Made Mining Cavities Easting: 165100 Northing: 40700 Distance: 94 Quadrant Reference: A13 Quadrant Reference: NW Bearing Ref: W Cavity Type: Unknown Mine Commodity: Unknown Solid Geology Detail: Metabasic Rock Superficial Geology No Details Detail:	A13NW (W)	94	8	165100 40700
	Man-Made Mining Cavities Easting: 165000 Northing: 40700 Distance: 194 Quadrant Reference: A13 Quadrant Reference: NW Bearing Ref: W Cavity Type: Unknown Mine Commodity: Unknown Solid Geology Detail: Metabasic Rock Superficial Geology No Details Detail:	A13NW (W)	194	8	165000 40700
	Man-Made Mining Cavities Easting: 165000 Northing: 40700 Distance: 194 Quadrant Reference: A13 Quadrant Reference: NW Bearing Ref: W Cavity Type: Unknown Mine Commodity: Unknown Solid Geology Detail: Metabasic Rock Superficial Geology No Details Detail:	A13NW (W)	194	8	165000 40700
	Man-Made Mining Cavities Easting: 165600 Northing: 40900 Distance: 290 Quadrant Reference: A13 Quadrant Reference: NE Bearing Ref: NE Cavity Type: Unknown Mine Commodity: Unknown Solid Geology Detail: Mylor Slate Formation, Metabasic Rock Superficial Geology No Details Detail:	A13NE (NE)	290	8	165600 40900

Map ID	Details	Quadrant Reference (Compass Direction)	Estimated Distance From Site	Contact	NGR
	Man-Made Mining Cavities Easting: 164900 Northing: 40500 Distance: 309 Quadrant Reference: A12 Quadrant Reference: SE Bearing Ref: W Cavity Type: Unknown Mine Commodity: Unknown Solid Geology Detail: Mylor Slate Formation, Metabasic Rock Superficial Geology No Details Detail:	A12SE (W)	309	8	164900 40500
	Man-Made Mining Cavities Easting: 164900 Northing: 40500 Distance: 309 Quadrant Reference: A12 Quadrant Reference: SE Bearing Ref: W Cavity Type: Unknown Mine Commodity: Unknown Solid Geology Detail: Mylor Slate Formation, Metabasic Rock Superficial Geology No Details Detail:	A12SE (W)	309	8	164900 40500
	Man-Made Mining Cavities Easting: 165300 Northing: 41100 Distance: 324 Quadrant Reference: A18 Quadrant Reference: SE Bearing Ref: N Cavity Type: Unknown Mine Commodity: Unknown Solid Geology Detail: Metabasic Rock Superficial Geology No Details Detail:	A18SE (N)	324	8	165300 41100
	Man-Made Mining Cavities Easting: 165600 Northing: 41000 Distance: 344 Quadrant Reference: A18 Quadrant Reference: SE Bearing Ref: NE Cavity Type: Unknown Mine Commodity: Unknown Solid Geology Detail: Mylor Slate Formation, Felsite, Metabasic Rock Superficial Geology No Details Detail:	A18SE (NE)	344	8	165600 41000
	Man-Made Mining Cavities Easting: 165600 Northing: 41000 Distance: 344 Quadrant Reference: A18 Quadrant Reference: SE Bearing Ref: NE Cavity Type: Copper Mine-Details Unknown Commodity: Copper Solid Geology Detail: Mylor Slate Formation, Felsite, Metabasic Rock Superficial Geology No Details Detail:	A18SE (NE)	344	8	165600 41000
	Man-Made Mining Cavities Easting: 165600 Northing: 41000 Distance: 344 Quadrant Reference: A18 Quadrant Reference: SE Bearing Ref: NE Cavity Type: Copper Mine-Details Unknown Commodity: Copper Solid Geology Detail: Mylor Slate Formation, Felsite, Metabasic Rock Superficial Geology No Details Detail:	A18SE (NE)	344	8	165600 41000

Map ID	Details	Quadrant Reference (Compass Direction)	Estimated Distance From Site	Contact	NGR
	Man-Made Mining Cavities Easting: 165200 Northing: 40100 Distance: 388 Quadrant Reference: A8 Quadrant Reference: NW Bearing Ref: S Cavity Type: Copper Mine-Details Unknown Commodity: Copper Solid Geology Detail: Mylor Slate Formation, Granite Superficial Geology No Details Detail:	A8NW (S)	388	8	165200 40100
	Man-Made Mining Cavities Easting: 165800 Northing: 40400 Distance: 467 Quadrant Reference: A14 Quadrant Reference: SW Bearing Ref: SE Cavity Type: Unknown Mine Commodity: Unknown Solid Geology Detail: Mylor Slate Formation, Granite Superficial Geology No Details Detail:	A14SW (SE)	467	8	165800 40400
	Man-Made Mining Cavities Easting: 165600 Northing: 40100 Distance: 527 Quadrant Reference: A8 Quadrant Reference: NE Bearing Ref: SE Cavity Type: Unknown Mine Commodity: Unknown Solid Geology Detail: Mylor Slate Formation, Metabasic Rock Superficial Geology No Details Detail:	A8NE (SE)	527	8	165600 40100
	Man-Made Mining Cavities Easting: 164700 Northing: 41000 Distance: 561 Quadrant Reference: A17 Quadrant Reference: SE Bearing Ref: NW Cavity Type: Unknown Mine Commodity: Unknown Solid Geology Detail: Mylor Slate Formation Superficial Geology No Details Detail:	A17SE (NW)	561	8	164700 41000
	Man-Made Mining Cavities Easting: 165800 Northing: 40200 Distance: 577 Quadrant Reference: A9 Quadrant Reference: NW Bearing Ref: SE Cavity Type: Unknown Mine Commodity: Unknown Solid Geology Detail: Mylor Slate Formation, Felsite, Granite Superficial Geology No Details Detail:	A9NW (SE)	577	8	165800 40200
	Man-Made Mining Cavities Easting: 165600 Northing: 41300 Distance: 584 Quadrant Reference: A18 Quadrant Reference: SE Bearing Ref: NE Cavity Type: Copper Mine-Details Unknown Commodity: Copper Solid Geology Detail: Metabasic Rock Superficial Geology Worked Ground Detail:	A18SE (NE)	584	8	165600 41300

Map ID	Details	Quadrant Reference (Compass Direction)	Estimated Distance From Site	Contact	NGR
	Man-Made Mining Cavities Easting: 164600 Northing: 40600 Distance: 600 Quadrant Reference: A12 Quadrant Reference: SW Bearing Ref: W Cavity Type: Unknown Mine Commodity: Unknown Solid Geology Detail: Mylor Slate Formation, Metabasic Rock Superficial Geology No Details Detail:	A12SW (W)	600	8	164600 40600
	Man-Made Mining Cavities Easting: 164600 Northing: 40600 Distance: 600 Quadrant Reference: A12 Quadrant Reference: SW Bearing Ref: W Cavity Type: Unknown Mine Commodity: Unknown Solid Geology Detail: Mylor Slate Formation, Metabasic Rock Superficial Geology No Details Detail:	A12SW (W)	600	8	164600 40600
	Man-Made Mining Cavities Easting: 164600 Northing: 41000 Distance: 651 Quadrant Reference: A17 Quadrant Reference: SW Bearing Ref: NW Cavity Type: Copper Mine-Details Unknown Commodity: Copper Solid Geology Detail: Mylor Slate Formation, Metabasic Rock Superficial Geology No Details Detail:	A17SW (NW)	651	8	164600 41000
	Man-Made Mining Cavities Easting: 165200 Northing: 39800 Distance: 687 Quadrant Reference: A8 Quadrant Reference: SW Bearing Ref: S Cavity Type: Tin Mine-Details Unknown Commodity: Tin Solid Geology Detail: Mylor Slate Formation, Granite Superficial Geology No Details Detail:	A8SW (S)	687	8	165200 39800
	Man-Made Mining Cavities Easting: 165200 Northing: 39800 Distance: 687 Quadrant Reference: A8 Quadrant Reference: SW Bearing Ref: S Cavity Type: Copper Mine-Details Unknown Commodity: Copper Solid Geology Detail: Mylor Slate Formation, Granite Superficial Geology No Details Detail:	A8SW (S)	687	8	165200 39800
	Man-Made Mining Cavities Easting: 165200 Northing: 39800 Distance: 687 Quadrant Reference: A8 Quadrant Reference: SW Bearing Ref: S Cavity Type: Copper Mine-Details Unknown Commodity: Copper Solid Geology Detail: Mylor Slate Formation, Granite Superficial Geology No Details Detail:	A8SW (S)	687	8	165200 39800

Map ID	Details	Quadrant Reference (Compass Direction)	Estimated Distance From Site	Contact	NGR
	Man-Made Mining Cavities Easting: 165000 Northing: 41400 Distance: 696 Quadrant Reference: A18 Quadrant Reference: NW Bearing Ref: N Cavity Type: Copper Mine-Details Unknown Commodity: Copper Solid Geology Detail: Mylor Slate Formation Superficial Geology Worked Ground Detail:	A18NW (N)	696	8	165000 41400
	Man-Made Mining Cavities Easting: 166000 Northing: 41000 Distance: 696 Quadrant Reference: A19 Quadrant Reference: SE Bearing Ref: NE Cavity Type: Unknown Mine Commodity: Unknown Solid Geology Detail: Mylor Slate Formation, Metabasic Rock Superficial Geology No Details Detail:	A19SE (NE)	696	8	166000 41000
	Man-Made Mining Cavities Easting: 165400 Northing: 39800 Distance: 705 Quadrant Reference: A8 Quadrant Reference: SE Bearing Ref: S Cavity Type: Copper Mine-Details Unknown Commodity: Copper Solid Geology Detail: Mylor Slate Formation, Granite Superficial Geology No Details Detail:	A8SE (S)	705	8	165400 39800
	Man-Made Mining Cavities Easting: 165400 Northing: 39800 Distance: 705 Quadrant Reference: A8 Quadrant Reference: SE Bearing Ref: S Cavity Type: Unknown Mine Commodity: Unknown Solid Geology Detail: Mylor Slate Formation, Granite Superficial Geology No Details Detail:	A8SE (S)	705	8	165400 39800
	Man-Made Mining Cavities Easting: 164500 Northing: 40500 Distance: 707 Quadrant Reference: A12 Quadrant Reference: SW Bearing Ref: W Cavity Type: Unknown Mine Commodity: Unknown Solid Geology Detail: Mylor Slate Formation, Metabasic Rock Superficial Geology No Details Detail:	A12SW (W)	707	8	164500 40500
	Man-Made Mining Cavities Easting: 164500 Northing: 40500 Distance: 707 Quadrant Reference: A12 Quadrant Reference: SW Bearing Ref: W Cavity Type: Unknown Mine Commodity: Unknown Solid Geology Detail: Mylor Slate Formation, Metabasic Rock Superficial Geology No Details Detail:	A12SW (W)	707	8	164500 40500

Map ID	Details	Quadrant Reference (Compass Direction)	Estimated Distance From Site	Contact	NGR
	Man-Made Mining Cavities Easting: 164500 Northing: 40500 Distance: 707 Quadrant Reference: A12 Quadrant Reference: SW Bearing Ref: W Cavity Type: Copper Mine-Details Unknown Commodity: Copper Solid Geology Detail: Mylor Slate Formation, Metabasic Rock Superficial Geology No Details Detail:	A12SW (W)	707	8	164500 40500
	Man-Made Mining Cavities Easting: 166100 Northing: 40600 Distance: 714 Quadrant Reference: A14 Quadrant Reference: SE Bearing Ref: E Cavity Type: Unknown Mine Commodity: Unknown Solid Geology Detail: Mylor Slate Formation, Granite Superficial Geology No Details Detail:	A14SE (E)	714	8	166100 40600
	Man-Made Mining Cavities Easting: 166100 Northing: 40500 Distance: 729 Quadrant Reference: A14 Quadrant Reference: SE Bearing Ref: E Cavity Type: Unknown Mine Commodity: Unknown Solid Geology Detail: Mylor Slate Formation, Granite Superficial Geology No Details Detail:	A14SE (E)	729	8	166100 40500
	Man-Made Mining Cavities Easting: 166000 Northing: 41100 Distance: 737 Quadrant Reference: A19 Quadrant Reference: SE Bearing Ref: NE Cavity Type: Unknown Mine Commodity: Unknown Solid Geology Detail: Mylor Slate Formation, Metabasic Rock Superficial Geology No Details Detail:	A19SE (NE)	737	8	166000 41100
	Man-Made Mining Cavities Easting: 164500 Northing: 40300 Distance: 740 Quadrant Reference: A12 Quadrant Reference: SW Bearing Ref: SW Cavity Type: Unknown Mine Commodity: Unknown Solid Geology Detail: Mylor Slate Formation Superficial Geology No Details Detail:	A12SW (SW)	740	8	164500 40300
	Man-Made Mining Cavities Easting: 165600 Northing: 41500 Distance: 768 Quadrant Reference: A18 Quadrant Reference: NE Bearing Ref: N Cavity Type: Copper Mine-Details Unknown Commodity: Copper Solid Geology Detail: Mylor Slate Formation, Metabasic Rock Superficial Geology Worked Ground Detail:	A18NE (N)	768	8	165600 41500

Map ID	Details	Quadrant Reference (Compass Direction)	Estimated Distance From Site	Contact	NGR
	Man-Made Mining Cavities Easting: 165100 Northing: 39700 Distance: 798 Quadrant Reference: A8 Quadrant Reference: SW Bearing Ref: S Cavity Type: Unknown Mine Commodity: Unknown Solid Geology Detail: Mylor Slate Formation, Granite Superficial Geology No Details Detail:	A8SW (S)	798	8	165100 39700
	Man-Made Mining Cavities Easting: 166200 Northing: 40500 Distance: 827 Quadrant Reference: A14 Quadrant Reference: SE Bearing Ref: E Cavity Type: Copper Mine-Details Unknown Commodity: Copper Solid Geology Detail: Mylor Slate Formation, Granite Superficial Geology Alluvium Detail:	A14SE (E)	827	8	166200 40500
	Man-Made Mining Cavities Easting: 166200 Northing: 40400 Distance: 848 Quadrant Reference: A14 Quadrant Reference: SE Bearing Ref: E Cavity Type: Unknown Mine Commodity: Unknown Solid Geology Detail: Mylor Slate Formation, Granite Superficial Geology No Details Detail:	A14SE (E)	848	8	166200 40400
	Man-Made Mining Cavities Easting: 164500 Northing: 41300 Distance: 896 Quadrant Reference: A17 Quadrant Reference: SW Bearing Ref: NW Cavity Type: Unknown Mine Commodity: Unknown Solid Geology Detail: Mylor Slate Formation Superficial Geology Worked Ground Detail:	A17SW (NW)	896	8	164500 41300
	Man-Made Mining Cavities Easting: 166200 Northing: 41100 Distance: 919 Quadrant Reference: A19 Quadrant Reference: SE Bearing Ref: NE Cavity Type: Unknown Mine Commodity: Unknown Solid Geology Detail: Mylor Slate Formation, Metabasic Rock Superficial Geology No Details Detail:	A19SE (NE)	919	8	166200 41100
	Man-Made Mining Cavities Easting: 166100 Northing: 41300 Distance: 924 Quadrant Reference: A19 Quadrant Reference: SE Bearing Ref: NE Cavity Type: Unknown Mine Commodity: Unknown Solid Geology Detail: Metabasic Rock Superficial Geology Worked Ground Detail:	A19SE (NE)	924	8	166100 41300

Map ID	Details	Quadrant Reference (Compass Direction)	Estimated Distance From Site	Contact	NGR
	Man-Made Mining Cavities Easting: 166300 Northing: 40900 Distance: 943 Quadrant Reference: A14 Quadrant Reference: NE Bearing Ref: E Cavity Type: Copper Mine-Details Unknown Commodity: Copper Solid Geology Detail: Mylor Slate Formation, Felsite, Granite Superficial Geology No Details Detail:	A14NE (E)	943	8	166300 40900
	Man-Made Mining Cavities Easting: 164900 Northing: 39600 Distance: 948 Quadrant Reference: A2 Quadrant Reference: NE Bearing Ref: S Cavity Type: Unknown Mine Commodity: Unknown Solid Geology Detail: Mylor Slate Formation, Granite Superficial Geology No Details Detail:	A2NE (S)	948	8	164900 39600
	Man-Made Mining Cavities Easting: 164700 Northing: 39700 Distance: 950 Quadrant Reference: A7 Quadrant Reference: SE Bearing Ref: SW Cavity Type: Unknown Mine Commodity: Unknown Solid Geology Detail: Metabasic Rock Superficial Geology No Details Detail:	A7SE (SW)	950	8	164700 39700
	Man-Made Mining Cavities Easting: 165600 Northing: 41700 Distance: 958 Quadrant Reference: A23 Quadrant Reference: SE Bearing Ref: N Cavity Type: Unknown Mine Commodity: Unknown Solid Geology Detail: Mylor Slate Formation, Metabasic Rock Superficial Geology Alluvium Detail:	A23SE (N)	958	8	165600 41700
	Non Coal Mining Areas of Great Britain Risk: Likely Source: British Geological Survey, National Geoscience Information Service	A13NW (N)	0	1	165278 40639
	Non Coal Mining Areas of Great Britain Risk: Unlikely Source: British Geological Survey, National Geoscience Information Service	A13SE (SE)	0	1	165309 40579
	Non Coal Mining Areas of Great Britain Risk: Highly Likely Source: British Geological Survey, National Geoscience Information Service	A13NW (NW)	0	1	165264 40668
	Non Coal Mining Areas of Great Britain Risk: Likely Source: British Geological Survey, National Geoscience Information Service	A13NW (NW)	112	1	165174 40846
	Non Coal Mining Areas of Great Britain Risk: Highly Likely Source: British Geological Survey, National Geoscience Information Service	A13NW (W)	192	1	165000 40639
	Non Coal Mining Areas of Great Britain Risk: Likely Source: British Geological Survey, National Geoscience Information Service	A13NW (NW)	194	1	165000 40755
	Non Coal Mining Areas of Great Britain Risk: Highly Likely Source: British Geological Survey, National Geoscience Information Service	A13SE (SE)	194	1	165417 40374
	Non Coal Mining Areas of Great Britain Risk: Highly Likely Source: British Geological Survey, National Geoscience Information Service	A13NW (NW)	218	1	165000 40833

Map ID	Details	Quadrant Reference (Compass Direction)	Estimated Distance From Site	Contact	NGR
	Non Coal Mining Areas of Great Britain Risk: Unlikely Source: British Geological Survey, National Geoscience Information Service	A8NW (S)	249	1	165169 40246
	Potential for Collapsible Ground Stability Hazards Hazard Potential: Very Low Source: British Geological Survey, National Geoscience Information Service	A13NW (N)	0	1	165278 40639
	Potential for Collapsible Ground Stability Hazards Hazard Potential: Very Low Source: British Geological Survey, National Geoscience Information Service	A13NW (W)	192	1	165000 40639
	Potential for Compressible Ground Stability Hazards Hazard Potential: No Hazard Source: British Geological Survey, National Geoscience Information Service	A13NW (N)	0	1	165278 40639
	Potential for Compressible Ground Stability Hazards Hazard Potential: No Hazard Source: British Geological Survey, National Geoscience Information Service	A13NW (W)	192	1	165000 40639
	Potential for Ground Dissolution Stability Hazards Hazard Potential: No Hazard Source: British Geological Survey, National Geoscience Information Service	A13NW (N)	0	1	165278 40639
	Potential for Ground Dissolution Stability Hazards Hazard Potential: No Hazard Source: British Geological Survey, National Geoscience Information Service	A13NW (W)	192	1	165000 40639
	Potential for Landslide Ground Stability Hazards Hazard Potential: Very Low Source: British Geological Survey, National Geoscience Information Service	A13NW (N)	0	1	165278 40639
	Potential for Landslide Ground Stability Hazards Hazard Potential: Very Low Source: British Geological Survey, National Geoscience Information Service	A13NW (W)	192	1	165000 40639
	Potential for Running Sand Ground Stability Hazards Hazard Potential: No Hazard Source: British Geological Survey, National Geoscience Information Service	A13NW (N)	0	1	165278 40639
	Potential for Running Sand Ground Stability Hazards Hazard Potential: No Hazard Source: British Geological Survey, National Geoscience Information Service	A13NW (W)	192	1	165000 40639
	Potential for Shrinking or Swelling Clay Ground Stability Hazards Hazard Potential: No Hazard Source: British Geological Survey, National Geoscience Information Service	A13NW (N)	0	1	165278 40639
	Potential for Shrinking or Swelling Clay Ground Stability Hazards Hazard Potential: No Hazard Source: British Geological Survey, National Geoscience Information Service	A13NW (W)	192	1	165000 40639
	Radon Potential - Radon Affected Areas Affected Area: The property is in a Higher probability radon area (more than 30% of homes are estimated to be at or above the Action Level). Source: British Geological Survey, National Geoscience Information Service	A13NW (N)	0	1	165278 40639
	Radon Potential - Radon Protection Measures Protection Measure: Full radon protective measures are necessary in the construction of new dwellings or extensions Source: British Geological Survey, National Geoscience Information Service	A13NW (N)	0	1	165278 40639

Map ID	Details	Quadrant Reference (Compass Direction)	Estimated Distance From Site	Contact	NGR
236	Contemporary Trade Directory Entries Name: Profibre Fibreglass Flatroofing Location: 3, Roskear Fields, Camborne, Cornwall, TR14 8DA Classification: Glass Fibre Manufacturers Status: Inactive Positional Accuracy: Automatically positioned to the address	A13SE (SE)	25	-	165389 40569
237	Contemporary Trade Directory Entries Name: Sellwoods Garage Location: North Roskear Road, Camborne, Cornwall, TR14 8PU Classification: Commercial Vehicle Servicing, Repairs, Parts & Accessories Status: Inactive Positional Accuracy: Automatically positioned to the address	A13NW (N)	35	-	165227 40779
238	Contemporary Trade Directory Entries Name: Camborne Autos Location: Mapledene, 3, Roskear, CAMBORNE, Cornwall, TR14 8DF Classification: Garage Services Status: Inactive Positional Accuracy: Automatically positioned to the address	A13SE (SE)	112	-	165396 40466
239	Contemporary Trade Directory Entries Name: Laceys Location: 77, Wesley Street, Camborne, Cornwall, TR14 8DR Classification: Laundries & Launderettes Status: Inactive Positional Accuracy: Automatically positioned to the address	A13SE (S)	166	-	165292 40329
240	Contemporary Trade Directory Entries Name: Ace Auto Tune Location: Woodleigh, Roskear, Camborne, Cornwall, TR14 8DN Classification: Garage Services Status: Inactive Positional Accuracy: Automatically positioned to the address	A13SE (E)	190	-	165555 40531
241	Contemporary Trade Directory Entries Name: K M H Refrigeration Location: 13, Dolcoath Road, Camborne, Cornwall, TR14 8RW Classification: Refrigerators & Freezers - Servicing & Repairs Status: Inactive Positional Accuracy: Automatically positioned to the address	A13SE (SE)	200	-	165431 40382
242	Contemporary Trade Directory Entries Name: Tesco Petrol Station Location: Tesco Filling Station, Wesley Street, Camborne, TR14 8DT Classification: Petrol Filling Stations Status: Active Positional Accuracy: Automatically positioned to the address	A8NE (S)	213	-	165316 40288
242	Contemporary Trade Directory Entries Name: Compair Holman Ltd Location: Dolcoath Road, Camborne, Cornwall, TR14 8DS Classification: Engineers - General Status: Inactive Positional Accuracy: Automatically positioned to the address	A8NE (S)	252	-	165356 40264
242	Contemporary Trade Directory Entries Name: Compair UK Ltd Location: Dolcoath Road, Camborne, Cornwall, TR14 8DS Classification: Air Compressors Status: Inactive Positional Accuracy: Automatically positioned to the address	A8NE (S)	252	-	165356 40264
243	Contemporary Trade Directory Entries Name: The Gatemaker Location: The Old Stables, North Parade, Camborne, TR14 8BL Classification: Precision Engineers Status: Inactive Positional Accuracy: Automatically positioned to the address	A13SW (SW)	219	-	165058 40349
244	Contemporary Trade Directory Entries Name: In A Spin Launderette Location: 1, Albert Street, Camborne, TR14 8DP Classification: Dry Cleaners Status: Active Positional Accuracy: Automatically positioned to the address	A8NW (S)	254	-	165203 40234
245	Contemporary Trade Directory Entries Name: D Allen Location: 64, North Roskear Road, Camborne, Cornwall, TR14 8PS Classification: Garage Services Status: Inactive Positional Accuracy: Automatically positioned to the address	A18SE (NE)	258	-	165498 40981

Map ID	Details	Quadrant Reference (Compass Direction)	Estimated Distance From Site	Contact	NGR
246	Contemporary Trade Directory Entries Name: Kingston Garden Machinery Location: 22, Dolcoath Road, Camborne, Cornwall, TR14 8RW Classification: Lawnmowers & Garden Machinery - Sales & Service Status: Inactive Positional Accuracy: Automatically positioned to the address	A13SE (SE)	265	-	165489 40344
246	Contemporary Trade Directory Entries Name: Dolcoath Motors Location: 22a, Dolcoath Road, Camborne, TR14 8RW Classification: Garage Services Status: Active Positional Accuracy: Automatically positioned to the address	A13SE (SE)	278	-	165469 40313
246	Contemporary Trade Directory Entries Name: Pipers Clothing Ltd Location: Dolcoath Road, Camborne, Cornwall, TR14 8RW Classification: Clothing & Fabrics - Manufacturers Status: Inactive Positional Accuracy: Automatically positioned to the address	A13SE (SE)	279	-	165470 40313
247	Contemporary Trade Directory Entries Name: On Board Power Location: 14, South Roskear Terrace, CAMBORNE, Cornwall, TR14 8NT Classification: Marine Electrical & Electronic Equipment Manufacturers Status: Inactive Positional Accuracy: Automatically positioned to the address	A14NW (NE)	311	-	165652 40835
248	Contemporary Trade Directory Entries Name: 1st Call Clearances Location: St. Anthony, North Roskear, Camborne, Cornwall, TR14 0AN Classification: Rubbish Clearance Status: Inactive Positional Accuracy: Automatically positioned to the address	A18SW (N)	332	-	165222 41090
249	Contemporary Trade Directory Entries Name: Pronto Pest Location: 4, Bellever Close, Camborne, Cornwall, TR14 8RL Classification: Pest & Vermin Control Status: Inactive Positional Accuracy: Automatically positioned to the address	A14SW (SE)	340	-	165685 40452
250	Contemporary Trade Directory Entries Name: Bradley Stoves Cornwall Ltd Location: 119, Trelowarren Street, Camborne, Cornwall, TR14 8AW Classification: Woodburning Stoves Status: Inactive Positional Accuracy: Automatically positioned to the address	A8NW (S)	347	-	165091 40172
250	Contemporary Trade Directory Entries Name: Bradley Stoves Location: 119, Trelowarren Street, Camborne, Cornwall, TR14 8AW Classification: Woodburning Stoves Status: Inactive Positional Accuracy: Automatically positioned to the address	A8NW (S)	347	-	165091 40172
251	Contemporary Trade Directory Entries Name: Nick'S Motors Location: The Old Garage, Dolcoath Avenue, Camborne, TR14 8RY Classification: Garage Services Status: Active Positional Accuracy: Automatically positioned to the address	A13SE (SE)	349	-	165594 40319
252	Contemporary Trade Directory Entries Name: P T Engineering Location: 66, Centenary Street, Camborne, Cornwall, TR14 8HS Classification: Engineers - General Status: Inactive Positional Accuracy: Automatically positioned to the address	A8NW (S)	360	-	165171 40133
253	Contemporary Trade Directory Entries Name: Demon Design Location: 91, Enys Road, Camborne, Cornwall, TR14 8TW Classification: Sailmakers & Repairers Status: Inactive Positional Accuracy: Automatically positioned to the address	A12NE (W)	362	-	164841 40820
254	Contemporary Trade Directory Entries Name: M Harvey & Son Ltd Location: Forge Industrial Park, North Roskear, Camborne, TR14 0AW Classification: Commercial Vehicle Dealers Status: Active Positional Accuracy: Automatically positioned to the address	A18SE (N)	367	-	165404 41140

Map ID	Details	Quadrant Reference (Compass Direction)	Estimated Distance From Site	Contact	NGR
254	Contemporary Trade Directory Entries Name: V W Transporter Services Location: The Forge, Forge Industrial Park, North Roskear, Camborne, TR14 0AW Classification: Car Customisation & Conversion Specialists Status: Inactive Positional Accuracy: Automatically positioned to the address	A18SE (N)	379	-	165432 41146
254	Contemporary Trade Directory Entries Name: Buccaneer Location: Unit 20, Forge Industrial Park, North Roskear, Camborne, Cornwall, TR14 0AW Classification: Boatbuilders & Repairers Status: Inactive Positional Accuracy: Automatically positioned to the address	A18SE (N)	379	-	165432 41146
254	Contemporary Trade Directory Entries Name: Polbeck Location: Forge Industrial Park, North Roskear, Camborne, Cornwall, TR14 0AW Classification: Precision Engineers Status: Inactive Positional Accuracy: Automatically positioned to the address	A18SE (N)	379	-	165432 41146
254	Contemporary Trade Directory Entries Name: Roskear Steam Cleaning Location: Unit 22, Forge Industrial Park, North Roskear, Camborne, Cornwall, TR14 0AW Classification: Steam Cleaning Services Status: Inactive Positional Accuracy: Automatically positioned in the proximity of the address	A18SE (N)	379	-	165432 41146
254	Contemporary Trade Directory Entries Name: T Clegg Location: Forge Industrial Park, North Roskear, Camborne, Cornwall, TR14 0AW Classification: Commercial Vehicle Bodybuilders & Repairers Status: Inactive Positional Accuracy: Manually positioned to the address or location	A18SE (N)	379	-	165432 41146
255	Contemporary Trade Directory Entries Name: Country Cars Location: Rosewarne Road, Camborne, Cornwall, TR14 8BE Classification: Garage Services Status: Active Positional Accuracy: Automatically positioned to the address	A7NE (SW)	420	-	164878 40253
256	Contemporary Trade Directory Entries Name: Trew Colours Location: Unit 1a, Forge Industrial Park, North Roskear, Camborne, Cornwall, TR14 0AW Classification: Spraying - Paint & Coatings Status: Active Positional Accuracy: Automatically positioned to the address	A18SE (NE)	421	-	165518 41159
257	Contemporary Trade Directory Entries Name: The Jewellery Workshop Location: 76, Trelowarren Street, Camborne, Cornwall, TR14 8AH Classification: Jewellery Manufacturers & Repairers Status: Inactive Positional Accuracy: Automatically positioned to the address	A8NW (SW)	428	-	164996 40131
258	Contemporary Trade Directory Entries Name: Sims Metal Management Location: Foundry Road, Camborne, Cornwall, TR14 7XB Classification: Scrap Metal Merchants Status: Active Positional Accuracy: Automatically positioned to the address	A8NE (S)	429	-	165351 40072
259	Contemporary Trade Directory Entries Name: Andrew Newton Location: 69, Carnarthen Street, Camborne, Cornwall, TR14 8UP Classification: Agricultural Vehicles Status: Inactive Positional Accuracy: Automatically positioned to the address	A8NW (S)	434	-	165264 40053
260	Contemporary Trade Directory Entries Name: Mitchell'S Motors Location: 90, Dolcoath Road, Camborne, Cornwall, TR14 8RP Classification: Car Dealers Status: Inactive Positional Accuracy: Automatically positioned to the address	A14SW (SE)	455	-	165765 40358

Map ID	Details	Quadrant Reference (Compass Direction)	Estimated Distance From Site	Contact	NGR
261	Contemporary Trade Directory Entries Name: Build Center Location: 46, Trelowarren Street, Camborne, Cornwall, TR14 8AG Classification: Builders' Merchants Status: Inactive Positional Accuracy: Automatically positioned to the address	A7NE (SW)	497	-	164906 40109
262	Contemporary Trade Directory Entries Name: Holman-Oem Location: Retreat, Foundry Road, Camborne, Cornwall, TR14 7XB Classification: Sheet Metal Work Status: Inactive Positional Accuracy: Automatically positioned to the address	A8NE (S)	507	-	165483 40044
263	Contemporary Trade Directory Entries Name: Shaun Tripcone Location: 33, Pendrea Park, North Roskear, Camborne, Cornwall, TR14 8PH Classification: Waste Disposal Services Status: Inactive Positional Accuracy: Automatically positioned to the address	A19SW (NE)	511	-	165677 41161
264	Contemporary Trade Directory Entries Name: Q Print Location: 45, Trelowarren Street, Camborne, Cornwall, TR14 8AQ Classification: Printers Status: Inactive Positional Accuracy: Automatically positioned to the address	A7NE (SW)	514	-	164853 40135
265	Contemporary Trade Directory Entries Name: Cliff'S Location: Moor Street, Camborne, Cornwall, TR14 8HL Classification: Garage Services Status: Inactive Positional Accuracy: Automatically positioned to the address	A7NE (SW)	541	-	164908 40053
265	Contemporary Trade Directory Entries Name: Pets Express Location: 54, Union Street, Camborne, Cornwall, TR14 8HF Classification: Pet Foods & Animal Feeds Status: Inactive Positional Accuracy: Automatically positioned to the address	A7NE (SW)	561	-	164877 40050
266	Contemporary Trade Directory Entries Name: Froyco Services Ltd Location: Vyvyan Street, Camborne, Cornwall, TR14 8BQ Classification: Domestic Appliances - Servicing, Repairs & Parts Status: Inactive Positional Accuracy: Automatically positioned to the address	A7NE (SW)	547	-	164763 40197
267	Contemporary Trade Directory Entries Name: S V T Print Location: 55, Pendrea Park, North Roskear, Camborne, TR14 8PH Classification: Printers Status: Inactive Positional Accuracy: Automatically positioned to the address	A19SW (NE)	572	-	165714 41209
268	Contemporary Trade Directory Entries Name: The Selection Box Location: 22, Trelowarren Street, Camborne, Cornwall, TR14 8AA Classification: Toiletries Status: Inactive Positional Accuracy: Automatically positioned to the address	A7NE (SW)	574	-	164802 40103
268	Contemporary Trade Directory Entries Name: Crystal Image Jewellers Location: 10, TRELOWARREN STREET, CAMBORNE, TR14 8AA Classification: Jewellery Manufacturers & Repairers Status: Active Positional Accuracy: Automatically positioned to the address	A7NE (SW)	595	-	164772 40103
269	Contemporary Trade Directory Entries Name: Done & Dusted Location: 20, Tehidy Road, Camborne, Cornwall, TR14 8TG Classification: Cleaning Services - Domestic Status: Inactive Positional Accuracy: Automatically positioned to the address	A12SW (W)	592	-	164609 40582
270	Contemporary Trade Directory Entries Name: Dak Systems Location: Dolcoath Road, Camborne, Cornwall, TR14 8RR Classification: Domestic Appliances - Servicing, Repairs & Parts Status: Inactive Positional Accuracy: Automatically positioned in the proximity of the address	A14SW (E)	610	-	165964 40435

Map ID	Details	Quadrant Reference (Compass Direction)	Estimated Distance From Site	Contact	NGR
270	Contemporary Trade Directory Entries Name: Aidee Autos Location: Dolcoath Industrial Park, Dolcoath Close, Camborne, Cornwall, TR14 8RR Classification: Mot Testing Centres Status: Inactive Positional Accuracy: Manually positioned to the road within the address or location	A14SE (E)	626	-	165983 40450
271	Contemporary Trade Directory Entries Name: Van Weld Location: 4 Lower Pengegon, Camborne, Cornwall, TR14 8RX Classification: Car Body Repairs Status: Inactive Positional Accuracy: Manually positioned to the road within the address or location	A9NW (SE)	611	-	165860 40220
272	Contemporary Trade Directory Entries Name: Camborne Bus Station Location: Union Street, Camborne, TR14 8HF Classification: Bus & Coach Operators & Stations Status: Active Positional Accuracy: Automatically positioned to the address	A7NE (SW)	617	-	164809 40035
272	Contemporary Trade Directory Entries Name: First Western National Buses Ltd Location: Camborne, Cornwall, Tr14 8hf Classification: Bus & Coach Operators & Stations Status: Active Positional Accuracy: Manually positioned to the address or location	A7NE (SW)	617	-	164809 40035
272	Contemporary Trade Directory Entries Name: First Group Location: Camborne, Cornwall, Tr14 8hf Classification: Bus & Coach Operators & Stations Status: Active Positional Accuracy: Automatically positioned to the address	A7NE (SW)	645	-	164767 40036
273	Contemporary Trade Directory Entries Name: Injectacure Location: 2b, Camarthen Street, Camborne, TR14 8UW Classification: Damp & Dry Rot Control Status: Inactive Positional Accuracy: Automatically positioned to the address	A8SW (S)	629	-	165142 39865
274	Contemporary Trade Directory Entries Name: Swg Motorsport Location: Dolcoath Road, Camborne, Cornwall, TR14 8RR Classification: Car Accessories Manufacturers Status: Inactive Positional Accuracy: Automatically positioned to the address	A14SE (E)	644	-	165984 40384
275	Contemporary Trade Directory Entries Name: Boots Pharmacy Location: Commercial Sq, Camborne, Cornwall, TR14 8AT Classification: Chemists' & Pharmacists' Suppliers & Wholesalers Status: Inactive Positional Accuracy: Manually positioned within the geographical locality	A7NE (SW)	645	-	164703 40110
275	Contemporary Trade Directory Entries Name: Klick Photopoint Location: 41a, Commercial Street, Camborne, Cornwall, TR14 8JX Classification: Photographic Processors Status: Inactive Positional Accuracy: Automatically positioned to the address	A7NE (SW)	679	-	164663 40109
276	Contemporary Trade Directory Entries Name: W J & L J Teague Location: 35, Trelawney Road, Camborne, Cornwall, TR14 7LW Classification: Agricultural Merchants Status: Inactive Positional Accuracy: Automatically positioned to the address	A12SW (W)	653	-	164550 40545
277	Contemporary Trade Directory Entries Name: The Veterinary Centre Location: Trevithick Road, Camborne, Cornwall, TR14 8LQ Classification: Veterinary Pharmacies Status: Inactive Positional Accuracy: Automatically positioned to the address	A7NE (SW)	659	-	164633 40194
278	Contemporary Trade Directory Entries Name: Image Set Location: 63, Tehidy Road, Camborne, Cornwall, TR14 8LJ Classification: Printers Status: Inactive Positional Accuracy: Automatically positioned to the address	A12SW (W)	660	-	164540 40597

Map ID	Details	Quadrant Reference (Compass Direction)	Estimated Distance From Site	Contact	NGR
279	Contemporary Trade Directory Entries Name: Williams Seed Stores Location: Dolcoath Road, CAMBORNE, Cornwall, TR14 8RR Classification: Pet Foods & Animal Feeds Status: Inactive Positional Accuracy: Automatically positioned to the address	A14SE (E)	665	-	166020 40437
280	Contemporary Trade Directory Entries Name: Drive In-Plus Location: Stray Pk Rd, Camborne, Cornwall, TR14 7TE Classification: Mot Testing Centres Status: Inactive Positional Accuracy: Manually positioned to the road within the address or location	A8SW (S)	675	-	165218 39811
280	Contemporary Trade Directory Entries Name: Drive In-Plus Location: Stray Park Road, Camborne, Cornwall, TR14 7TE Classification: Garage Services Status: Active Positional Accuracy: Manually positioned within the geographical locality	A8SW (S)	681	-	165212 39805
281	Contemporary Trade Directory Entries Name: Jewson Ltd Location: Pendarves Street, Tuckingmill, Camborne, Cornwall, TR14 8RE Classification: Builders' Merchants Status: Inactive Positional Accuracy: Automatically positioned to the address	A19SE (NE)	696	-	165997 41009
282	Contemporary Trade Directory Entries Name: Foxglove Location: Unit 1, Rosewarne Workshops, Tehidy Road, Camborne, Cornwall, TR14 0NA Classification: Furniture Manufacturers - Home & Office Status: Inactive Positional Accuracy: Manually positioned to the address or location	A17SW (NW)	699	-	164560 41029
282	Contemporary Trade Directory Entries Name: Rosewarne Downs Location: Unit 2, Rosewarne Workshops, Tehidy Road, Camborne, Cornwall, TR14 0NA Classification: Garage Services Status: Inactive Positional Accuracy: Automatically positioned to the address	A17SW (NW)	708	-	164551 41030
283	Contemporary Trade Directory Entries Name: Macsalvors Plant Hire Ltd Location: Little Rosewarne, Tehidy Road, Camborne, TR14 8LL Classification: Crane Hire, Sales & Service Status: Active Positional Accuracy: Automatically positioned to the address	A12NW (W)	709	-	164487 40808
284	Contemporary Trade Directory Entries Name: County Appliances Location: 6, Union Street, Camborne, Cornwall, TR14 8HG Classification: Domestic Appliances - Servicing, Repairs & Parts Status: Inactive Positional Accuracy: Automatically positioned to the address	A7SE (SW)	715	-	164825 39899
284	Contemporary Trade Directory Entries Name: Majestic Systems Location: A, 12, Cross Street, Camborne, Cornwall, TR14 8EX Classification: Filtration Systems & Services Status: Inactive Positional Accuracy: Automatically positioned to the address	A7SE (SW)	758	-	164789 39871
285	Contemporary Trade Directory Entries Name: Bolitho Furniture Polishing Location: Unit 4, Dolcoath Ind Park, Dolcoath Rd, Camborne, Cornwall, TR14 8RA Classification: Furniture - Repairing & Restoring Status: Inactive Positional Accuracy: Manually positioned to the address or location	A14SE (E)	716	-	166078 40462
285	Contemporary Trade Directory Entries Name: Dolcoath Seed Stores Location: Unit 4, Dolcoath Ind Pk, Dolcoath Rd, Camborne, Cornwall, TR14 8RA Classification: Pet Foods & Animal Feeds Status: Inactive Positional Accuracy: Manually positioned to the address or location	A14SE (E)	716	-	166078 40462

Map ID	Details	Quadrant Reference (Compass Direction)	Estimated Distance From Site	Contact	NGR
285	Contemporary Trade Directory Entries Name: Finches Truck & Rod Shop Location: Unit 7, Dolcoath Industrial Park, Dolcoath Road, Camborne, Cornwall, TR14 8RA Classification: Commercial Vehicle Servicing, Repairs, Parts & Accessories Status: Active Positional Accuracy: Automatically positioned to the address	A14SE (E)	717	-	166079 40462
285	Contemporary Trade Directory Entries Name: Crystal Clear (Sw) Ltd Location: Dolcoath Industrial Park, Dolcoath Road, Camborne, Cornwall, TR14 8RA Classification: PVC-U Products - Manufacturers & Suppliers Status: Inactive Positional Accuracy: Automatically positioned to the address	A14SE (E)	717	-	166079 40462
285	Contemporary Trade Directory Entries Name: Ultimate Finish Location: Unit 6, Dolcoath Industrial Park, Dolcoath Road, Camborne, Cornwall, TR14 8RA Classification: Car Painters & Sprayers Status: Inactive Positional Accuracy: Automatically positioned to the address	A14SE (E)	717	-	166079 40462
285	Contemporary Trade Directory Entries Name: R & M Cleaners Location: Unit 10, Dolcoath Industrial Park, Dolcoath Road, Camborne, Cornwall, TR14 8RA Classification: Carpet, Curtain & Upholstery Cleaners Status: Active Positional Accuracy: Automatically positioned to the address	A14SE (E)	728	-	166094 40479
286	Contemporary Trade Directory Entries Name: P Gilbert Location: Gurneys Lane, Camborne, Cornwall, TR14 8JR Classification: Car Body Repairs Status: Inactive Positional Accuracy: Automatically positioned to the address	A7NE (SW)	731	-	164654 40032
287	Contemporary Trade Directory Entries Name: Leaders In Waste Location: 2, Weeth Road, Camborne, Cornwall, TR14 7HU Classification: Sewage Disposal - Equipment & Service Status: Inactive Positional Accuracy: Automatically positioned to the address	A12SW (W)	744	-	164456 40599
288	Contemporary Trade Directory Entries Name: Dka Computing & Office Supplies Location: 9a, Chapel Street, Camborne, Cornwall, TR14 8EF Classification: Office Equipment Manufacturers & Distributors Status: Inactive Positional Accuracy: Automatically positioned to the address	A7NE (SW)	746	-	164680 39980
289	Contemporary Trade Directory Entries Name: Warrior Gas Location: Chapel Road, Tuckingmill, Camborne, Cornwall, TR14 8QY Classification: Gas Suppliers - Bottled Status: Inactive Positional Accuracy: Automatically positioned to the address	A19SE (NE)	759	-	166052 41040
289	Contemporary Trade Directory Entries Name: Warrior Stoves Ltd Location: Chapel Road, Tuckingmill, CAMBORNE, Cornwall, TR14 8QY Classification: Woodburning Stoves Status: Active Positional Accuracy: Automatically positioned to the address	A19SE (NE)	759	-	166052 41040
289	Contemporary Trade Directory Entries Name: Warrior Warehouses Ltd Location: Chapel Road, Tuckingmill, Camborne, TR14 8QY Classification: Hardware Status: Active Positional Accuracy: Automatically positioned to the address	A19SE (NE)	764	-	166052 41050
290	Contemporary Trade Directory Entries Name: Rodda & Hocking Ltd Location: 3a, Cross Street, Camborne, Cornwall, TR14 8ER Classification: Fascias and Soffits Status: Inactive Positional Accuracy: Automatically positioned to the address	A7SE (SW)	783	-	164784 39844

Map ID	Details	Quadrant Reference (Compass Direction)	Estimated Distance From Site	Contact	NGR
291	Contemporary Trade Directory Entries Name: The Craft Beer Box Location: 39, CROSS STREET, CAMBORNE, TR14 8ES Classification: Brewery Supplies Status: Active Positional Accuracy: Automatically positioned to the address	A7SE (SW)	798	-	164688 39901
292	Contemporary Trade Directory Entries Name: K & P Autos Location: West Charles Street, Camborne, Cornwall, TR14 8JG Classification: Garage Services Status: Inactive Positional Accuracy: Automatically positioned to the address	A7SE (SW)	799	-	164908 39758
293	Contemporary Trade Directory Entries Name: Smart Car Centre Sw Location: Flat 3, Cedar Court, Tolgarrick Road, Tuckingmill, Camborne, Cornwall, TR14 8NH Classification: Car Dealers Status: Inactive Positional Accuracy: Automatically positioned to the address	A19SE (NE)	805	-	166059 41133
294	Contemporary Trade Directory Entries Name: Camborne Joinery Ltd Location: Unit 2, Trevu Road, Camborne, Cornwall, TR14 8DX Classification: Joinery Manufacturers Status: Inactive Positional Accuracy: Automatically positioned to the address	A7SE (SW)	806	-	164840 39784
294	Contemporary Trade Directory Entries Name: Camborne Radiators Location: Unit 7, Trevu Road, Camborne, Cornwall, TR14 8DX Classification: Garage Services Status: Inactive Positional Accuracy: Automatically positioned to the address	A7SE (SW)	830	-	164853 39750
294	Contemporary Trade Directory Entries Name: Interior Art Metal Works Location: Trevu Road, Camborne, Cornwall, TR14 8SR Classification: Blacksmiths & Forgemasters Status: Inactive Positional Accuracy: Automatically positioned to the address	A7SE (SW)	834	-	164811 39767
295	Contemporary Trade Directory Entries Name: Beaver Blinds Cornwall Ltd Location: 53, Cross Street, Camborne, Cornwall, TR14 8ET Classification: Blinds, Awnings & Canopies Status: Active Positional Accuracy: Automatically positioned to the address	A7SE (SW)	807	-	164631 39945
296	Contemporary Trade Directory Entries Name: Beenybox.Co.Uk Location: The Station Garage, Trevu Road, Camborne, TR14 7AE Classification: Caravans - Servicing & Repairs Status: Inactive Positional Accuracy: Automatically positioned to the address	A7SE (S)	817	-	164945 39723
297	Contemporary Trade Directory Entries Name: Bartlett Refrigeration Ltd Location: 2, College Street, Camborne, Cornwall, TR14 7LE Classification: Refrigerators & Freezers - Servicing & Repairs Status: Inactive Positional Accuracy: Automatically positioned to the address	A7NW (SW)	831	-	164480 40115
297	Contemporary Trade Directory Entries Name: Treverbyn Motors Location: Wellington Road, Camborne, TR14 7LH Classification: Garage Services Status: Active Positional Accuracy: Automatically positioned to the address	A7NW (SW)	831	-	164480 40114
297	Contemporary Trade Directory Entries Name: Treverbyn Motors Location: Wellington Road, Camborne, Cornwall, TR14 7LH Classification: Garage Services Status: Inactive Positional Accuracy: Automatically positioned to the address	A7NW (SW)	831	-	164480 40115

Map ID	Details	Quadrant Reference (Compass Direction)	Estimated Distance From Site	Contact	NGR
297	Contemporary Trade Directory Entries Name: Angels Home Care Location: 9, College Street, Camborne, Cornwall, TR14 7JU Classification: Cleaning Services - Domestic Status: Inactive Positional Accuracy: Automatically positioned to the address	A7NW (SW)	874	-	164451 40078
298	Contemporary Trade Directory Entries Name: Brotherton Mark Location: 7, Trevu Road, Camborne, Cornwall, TR14 7AE Classification: Cleaning Services - Domestic Status: Inactive Positional Accuracy: Automatically positioned to the address	A7SE (S)	858	-	164897 39698
299	Contemporary Trade Directory Entries Name: Westcountry Vehicle Movements Location: 38, College Street, Camborne, Cornwall, TR14 7LE Classification: Car Breakdown & Recovery Services Status: Active Positional Accuracy: Automatically positioned to the address	A7NW (SW)	907	-	164381 40143
300	Contemporary Trade Directory Entries Name: Jose Commercials Location: Gas Lane, Tolvaddon, Camborne, TR14 0BJ Classification: Commercial Vehicle Breakdown & Recovery Services Status: Active Positional Accuracy: Automatically positioned to the address	A19SE (NE)	908	-	166125 41229
300	Contemporary Trade Directory Entries Name: Camborne Test Centre Location: Gas Lane, Tolvaddon, Camborne, TR14 0BJ Classification: Garage Services Status: Inactive Positional Accuracy: Automatically positioned to the address	A19SE (NE)	908	-	166125 41229
301	Contemporary Trade Directory Entries Name: R L K Services Ltd Location: 19, Trevu Road, Camborne, Cornwall, TR14 7AE Classification: Oil & Gas Exploration Supplies & Services Status: Inactive Positional Accuracy: Automatically positioned to the address	A3NW (S)	930	-	164989 39589
302	Contemporary Trade Directory Entries Name: Chris Mitchell Location: College Street, Camborne, Cornwall, TR14 7LA Classification: Car Body Repairs Status: Inactive Positional Accuracy: Automatically positioned to the address	A6NE (W)	985	-	164251 40284
303	Contemporary Trade Directory Entries Name: John Coupland Location: East Hill, Tuckingmill, Camborne, Cornwall, TR14 8NQ Classification: Garage Services Status: Inactive Positional Accuracy: Manually positioned to the road within the address or location	A19SE (NE)	989	-	166220 41224
304	Fuel Station Entries Name: Tesco Camborne Location: Wesley Street, , Camborne, Cornwall, TR14 8DT Brand: TESCO Premises Type: Hypermarket Status: Open Positional Accuracy: Manually positioned to the address or location	A8NE (S)	225	-	165325 40279
305	Points of Interest - Commercial Services Name: Sellwoods Garage Location: North Roskear Road, Camborne, TR14 8PU Category: Repair and Servicing Class Code: Vehicle Repair, Testing and Servicing Positional Accuracy: Positioned to address or location	A13NW (N)	35	9	165227 40779
306	Points of Interest - Commercial Services Name: C S Clearances Location: 47 Roskear Road, Camborne, TR14 8BU Category: Recycling Services Class Code: Recycling, Reclamation and Disposal Positional Accuracy: Positioned to address or location	A13SW (S)	43	9	165267 40455
307	Points of Interest - Commercial Services Name: Camborne Autos Location: 1 Roskear, Camborne, TR14 8DF Category: Repair and Servicing Class Code: Vehicle Repair, Testing and Servicing Positional Accuracy: Positioned to address or location	A13SE (S)	139	9	165350 40398

Map ID	Details	Quadrant Reference (Compass Direction)	Estimated Distance From Site	Contact	NGR
308	Points of Interest - Commercial Services Name: Ace Auto Tune Location: Woodleigh, Roskear, Camborne, TR14 8DN Category: Repair and Servicing Class Code: Vehicle Repair, Testing and Servicing Positional Accuracy: Positioned to address or location	A13SE (E)	190	9	165555 40531
309	Points of Interest - Commercial Services Name: M C Sellwood's Garage Location: North Roskear Road, Camborne, TR14 8PU Category: Repair and Servicing Class Code: Vehicle Repair, Testing and Servicing Positional Accuracy: Positioned to address or location	A13NE (NE)	227	9	165467 40965
309	Points of Interest - Commercial Services Name: D Allen Car Repair Location: 64 North Roskear Road, Camborne, TR14 8PS Category: Repair and Servicing Class Code: Vehicle Repair, Testing and Servicing Positional Accuracy: Positioned to address or location	A18SE (NE)	258	9	165498 40981
310	Points of Interest - Commercial Services Name: Dolcoath Motors Location: 22a Dolcoath Road, Camborne, TR14 8RW Category: Repair and Servicing Class Code: Vehicle Repair, Testing and Servicing Positional Accuracy: Positioned to address or location	A13SE (SE)	278	9	165469 40313
310	Points of Interest - Commercial Services Name: Dolcoath Motors Location: Dolcoath Road, Camborne, TR14 8RW Category: Repair and Servicing Class Code: Vehicle Repair, Testing and Servicing Positional Accuracy: Positioned to address or location	A13SE (SE)	279	9	165470 40313
311	Points of Interest - Commercial Services Name: Nick's Motors Location: The Old Garage, Dolcoath Avenue, Camborne, TR14 8RY Category: Repair and Servicing Class Code: Vehicle Repair, Testing and Servicing Positional Accuracy: Positioned to address or location	A13SE (SE)	349	9	165594 40319
311	Points of Interest - Commercial Services Name: Nick's Motors Location: The Old Garage, Dolcoath Avenue, Camborne, TR14 8RY Category: Repair and Servicing Class Code: Vehicle Repair, Testing and Servicing Positional Accuracy: Positioned to address or location	A13SE (SE)	349	9	165594 40319
312	Points of Interest - Commercial Services Name: Going Places Vehicle Transport Location: 3 Perry Way, Camborne, TR14 8FP Category: Transport, Storage and Delivery Class Code: Distribution and Haulage Positional Accuracy: Positioned to address or location	A8NE (SE)	369	9	165504 40226
313	Points of Interest - Commercial Services Name: Steve's Sparks Location: Unit 6, Forge Industrial Park, North Roskear, Camborne, TR14 0AW Category: Repair and Servicing Class Code: Vehicle Repair, Testing and Servicing Positional Accuracy: Positioned to address or location	A18SE (N)	379	9	165432 41146
313	Points of Interest - Commercial Services Name: Steve's Auto Sparks Location: Unit 6, Forge Industrial Park, North Roskear, Camborne, TR14 0AW Category: Repair and Servicing Class Code: Vehicle Repair, Testing and Servicing Positional Accuracy: Positioned to address or location	A18SE (N)	379	9	165432 41146
314	Points of Interest - Commercial Services Name: Sims Metal Management Location: Betaworks, Foundry Road, Camborne, TR14 7XB Category: Recycling Services Class Code: Scrap Metal Merchants Positional Accuracy: Positioned to address or location	A8NE (S)	430	9	165351 40072
314	Points of Interest - Commercial Services Name: Sims Metal Management Location: 2 Foundry Road, Camborne, TR14 7XB Category: Recycling Services Class Code: Scrap Metal Merchants Positional Accuracy: Positioned to address or location	A8NE (S)	443	9	165371 40065

Map ID	Details	Quadrant Reference (Compass Direction)	Estimated Distance From Site	Contact	NGR
315	Points of Interest - Commercial Services Name: Country Cars Location: Rosewarne Road, Camborne, TR14 8BE Category: Repair and Servicing Class Code: Vehicle Repair, Testing and Servicing Positional Accuracy: Positioned to address or location	A7NE (SW)	439	9	164866 40238
315	Points of Interest - Commercial Services Name: Country Cars Location: Rosewarne Road, Camborne, TR14 8BE Category: Repair and Servicing Class Code: Vehicle Repair, Testing and Servicing Positional Accuracy: Positioned to address or location	A7NE (SW)	440	9	164865 40237
316	Points of Interest - Commercial Services Name: Cliff's Location: Moor Street, Camborne, TR14 8HL Category: Repair and Servicing Class Code: Vehicle Repair, Testing and Servicing Positional Accuracy: Positioned to address or location	A7NE (SW)	541	9	164908 40053
316	Points of Interest - Commercial Services Name: Cliffs Motors Location: Moor Street, Camborne, TR14 8HL Category: Repair and Servicing Class Code: Vehicle Repair, Testing and Servicing Positional Accuracy: Positioned to address or location	A7NE (SW)	541	9	164908 40053
317	Points of Interest - Commercial Services Name: Mobile Towbars Location: 27 Tremarle Home Park, North Roskear, Camborne, TR14 0AT Category: Repair and Servicing Class Code: Vehicle Repair, Testing and Servicing Positional Accuracy: Positioned to address or location	A18NE (NE)	599	9	165583 41325
317	Points of Interest - Commercial Services Name: Mobile Towbar Services Location: 27 Tremarle Home Park, North Roskear, Camborne, TR14 0AT Category: Repair and Servicing Class Code: Vehicle Repair, Testing and Servicing Positional Accuracy: Positioned to address or location	A18NE (NE)	600	9	165584 41325
318	Points of Interest - Commercial Services Name: Drive In-plus Location: Roskear Siding Apartments, Stray Park Road, Camborne, TR14 8UN Category: Repair and Servicing Class Code: Vehicle Repair, Testing and Servicing Positional Accuracy: Positioned to address or location	A8SW (S)	673	9	165071 39834
319	Points of Interest - Commercial Services Name: Rosewarne Downs Location: Unit 2 Rosewarne Workshops, Tehidy Road, Camborne, TR14 0NA Category: Repair and Servicing Class Code: Vehicle Repair, Testing and Servicing Positional Accuracy: Positioned to address or location	A17SW (NW)	708	9	164551 41030
319	Points of Interest - Commercial Services Name: Rosewarne Downs Garage Location: Unit 2 Rosewarne Workshops, Tehidy Road, Camborne, TR14 0NA Category: Repair and Servicing Class Code: Vehicle Repair, Testing and Servicing Positional Accuracy: Positioned to address or location	A17SW (NW)	708	9	164551 41030
320	Points of Interest - Commercial Services Name: Finches Truck & Rod Shop Location: Unit 7 Dolcoath Industrial Park, Dolcoath Road, Camborne, TR14 8RA Category: Repair and Servicing Class Code: Vehicle Repair, Testing and Servicing Positional Accuracy: Positioned to address or location	A14SE (E)	709	9	166076 40483
320	Points of Interest - Commercial Services Name: Ultimate Finish Location: Unit 14 Dolcoath Industrial Park, Dolcoath Road, Camborne, TR14 8RA Category: Repair and Servicing Class Code: Vehicle Repair, Testing and Servicing Positional Accuracy: Positioned to address or location	A14SE (E)	734	9	166097 40465
321	Points of Interest - Commercial Services Name: Camborne Radiators Location: Unit 7, Trevu Road, Camborne, TR14 8DX Category: Repair and Servicing Class Code: Vehicle Repair, Testing and Servicing Positional Accuracy: Positioned to address or location	A7SE (SW)	830	9	164853 39750

Map ID	Details	Quadrant Reference (Compass Direction)	Estimated Distance From Site	Contact	NGR
321	Points of Interest - Commercial Services Name: Camborne Radiator Co. Ltd Location: Unit 7, Trevu Road, Camborne, TR14 8DX Category: Repair and Servicing Class Code: Vehicle Repair, Testing and Servicing Positional Accuracy: Positioned to address or location	A7SE (SW)	830	9	164853 39750
322	Points of Interest - Commercial Services Name: Treverbyn Motors Location: Wellington Road, Camborne, TR14 7LH Category: Repair and Servicing Class Code: Vehicle Repair, Testing and Servicing Positional Accuracy: Positioned to address or location	A7NW (SW)	831	9	164480 40115
322	Points of Interest - Commercial Services Name: Treverbyn Motors Location: Wellington Road, Camborne, TR14 7LH Category: Repair and Servicing Class Code: Vehicle Repair, Testing and Servicing Positional Accuracy: Positioned to address or location	A7NW (SW)	831	9	164480 40114
323	Points of Interest - Commercial Services Name: Camborne Centre Location: Gas Lane, Tolvaddon, Camborne, TR14 0BJ Category: Repair and Servicing Class Code: Vehicle Repair, Testing and Servicing Positional Accuracy: Positioned to address or location	A19SE (NE)	906	9	166127 41222
323	Points of Interest - Commercial Services Name: Camborne Test Centre Location: Gas Lane, Tolvaddon, Camborne, TR14 0BJ Category: Repair and Servicing Class Code: Vehicle Repair, Testing and Servicing Positional Accuracy: Positioned to address or location	A19SE (NE)	906	9	166127 41222
324	Points of Interest - Manufacturing and Production Name: Vivian's Shaft (Disused) Location: TR14 Category: Extractive Industries Class Code: Unspecified Quarries Or Mines Positional Accuracy: Positioned to an adjacent address or location	A13NE (NE)	273	9	165536 40965
324	Points of Interest - Manufacturing and Production Name: Vivian's Shaft (Disused) Location: TR14 Category: Extractive Industries Class Code: Unspecified Quarries Or Mines Positional Accuracy: Positioned to address or location	A13NE (NE)	275	9	165548 40955
324	Points of Interest - Manufacturing and Production Name: New Roskear Shaft Location: TR14 Category: Extractive Industries Class Code: Unspecified Quarries Or Mines Positional Accuracy: Positioned to an adjacent address or location	A18SE (NE)	351	9	165614 40995
325	Points of Interest - Manufacturing and Production Name: Shaft Location: TR14 Category: Extractive Industries Class Code: Unspecified Quarries Or Mines Positional Accuracy: Positioned to address or location	A18SW (N)	301	9	165281 41074
326	Points of Interest - Manufacturing and Production Name: Works Location: Not Supplied Category: Industrial Features Class Code: Unspecified Works Or Factories Positional Accuracy: Positioned to an adjacent address or location	A8NE (S)	304	9	165427 40249
327	Points of Interest - Manufacturing and Production Name: Forge Industrial Park Location: Forge Industrial Park, Boiler Works Road, North Roskear, Camborne, TR14 0AW Category: Industrial Features Class Code: Business Parks and Industrial Estates Positional Accuracy: Positioned to address or location	A18SE (N)	379	9	165432 41146
327	Points of Interest - Manufacturing and Production Name: Forge Industrial Park Location: North Roskear, Camborne, Cornwall, TR14 0AW Category: Industrial Features Class Code: Business Parks and Industrial Estates Positional Accuracy: Positioned to address or location	A18SE (N)	379	9	165432 41146

Map ID	Details	Quadrant Reference (Compass Direction)	Estimated Distance From Site	Contact	NGR
327	Points of Interest - Manufacturing and Production Name: Forge Industrial Park Location: TR14 Category: Industrial Features Class Code: Business Parks and Industrial Estates Positional Accuracy: Positioned to an adjacent address or location	A18SE (N)	421	9	165474 41177
327	Points of Interest - Manufacturing and Production Name: Forge Industrial Park Location: TR14 Category: Industrial Features Class Code: Business Parks and Industrial Estates Positional Accuracy: Positioned to an adjacent address or location	A18SE (N)	426	9	165472 41183
328	Points of Interest - Manufacturing and Production Name: Works Location: Not Supplied Category: Industrial Features Class Code: Unspecified Works Or Factories Positional Accuracy: Positioned to an adjacent address or location	A8NE (SE)	442	9	165553 40171
329	Points of Interest - Manufacturing and Production Name: Shaft Location: TR14 Category: Extractive Industries Class Code: Unspecified Quarries Or Mines Positional Accuracy: Positioned to address or location	A18SW (N)	467	9	165248 41237
329	Points of Interest - Manufacturing and Production Name: Harvey's Shaft Location: TR14 Category: Extractive Industries Class Code: Unspecified Quarries Or Mines Positional Accuracy: Positioned to address or location	A18SW (N)	531	9	165220 41296
329	Points of Interest - Manufacturing and Production Name: Shaft Location: TR14 Category: Extractive Industries Class Code: Unspecified Quarries Or Mines Positional Accuracy: Positioned to address or location	A18SW (N)	534	9	165206 41296
329	Points of Interest - Manufacturing and Production Name: Shaft Location: TR14 Category: Extractive Industries Class Code: Unspecified Quarries Or Mines Positional Accuracy: Positioned to an adjacent address or location	A18SW (N)	543	9	165203 41305
330	Points of Interest - Manufacturing and Production Name: Hiderly Shaft (Disused) Location: TR14 Category: Extractive Industries Class Code: Unspecified Quarries Or Mines Positional Accuracy: Positioned to address or location	A18SW (NW)	470	9	165004 41161
330	Points of Interest - Manufacturing and Production Name: Hiderly Shaft (Disused) Location: TR14 Category: Extractive Industries Class Code: Unspecified Quarries Or Mines Positional Accuracy: Positioned to address or location	A18SW (NW)	471	9	165004 41162
330	Points of Interest - Manufacturing and Production Name: Hiderly Shaft (Disused) Location: TR14 Category: Extractive Industries Class Code: Unspecified Quarries Or Mines Positional Accuracy: Positioned to an adjacent address or location	A18SW (NW)	472	9	164976 41150
331	Points of Interest - Manufacturing and Production Name: Shaft (Disused) Location: TR14 Category: Extractive Industries Class Code: Unspecified Quarries Or Mines Positional Accuracy: Positioned to address or location	A8NE (S)	543	9	165527 40027
332	Points of Interest - Manufacturing and Production Name: Shaft (Disused) Location: TR14 Category: Extractive Industries Class Code: Unspecified Quarries Or Mines Positional Accuracy: Positioned to an adjacent address or location	A14SW (E)	566	9	165931 40492

Map ID	Details	Quadrant Reference (Compass Direction)	Estimated Distance From Site	Contact	NGR
332	Points of Interest - Manufacturing and Production Name: Shaft (Disused) Location: TR14 Category: Extractive Industries Class Code: Unspecified Quarries Or Mines Positional Accuracy: Positioned to address or location	A14SW (E)	580	9	165945 40493
332	Points of Interest - Manufacturing and Production Name: Shaft (Disused) Location: TR14 Category: Extractive Industries Class Code: Unspecified Quarries Or Mines Positional Accuracy: Positioned to an adjacent address or location	A14SE (E)	636	9	166011 40527
332	Points of Interest - Manufacturing and Production Name: Shaft (Disused) Location: TR14 Category: Extractive Industries Class Code: Unspecified Quarries Or Mines Positional Accuracy: Positioned to address or location	A14SE (E)	642	9	166014 40515
333	Points of Interest - Manufacturing and Production Name: Shaft Location: TR14 Category: Extractive Industries Class Code: Unspecified Quarries Or Mines Positional Accuracy: Positioned to an adjacent address or location	A8SE (S)	570	9	165394 39938
333	Points of Interest - Manufacturing and Production Name: Shaft Location: TR14 Category: Extractive Industries Class Code: Unspecified Quarries Or Mines Positional Accuracy: Positioned to address or location	A8SE (S)	571	9	165401 39939
333	Points of Interest - Manufacturing and Production Name: Engine Shaft Location: TR14 Category: Extractive Industries Class Code: Unspecified Quarries Or Mines Positional Accuracy: Positioned to an adjacent address or location	A8SE (S)	584	9	165412 39929
333	Points of Interest - Manufacturing and Production Name: Engine Shaft Location: TR14 Category: Extractive Industries Class Code: Unspecified Quarries Or Mines Positional Accuracy: Positioned to address or location	A8SE (S)	592	9	165414 39921
333	Points of Interest - Manufacturing and Production Name: Stray Park Mine (Disused) Location: TR14 Category: Extractive Industries Class Code: Unspecified Quarries Or Mines Positional Accuracy: Positioned to an adjacent address or location	A8SE (S)	613	9	165423 39902
333	Points of Interest - Manufacturing and Production Name: Stray Park Mine (Disused) Location: TR14 Category: Extractive Industries Class Code: Unspecified Quarries Or Mines Positional Accuracy: Positioned to an adjacent address or location	A8SE (S)	613	9	165424 39902
334	Points of Interest - Manufacturing and Production Name: Works Location: Not Supplied Category: Industrial Features Class Code: Unspecified Works Or Factories Positional Accuracy: Positioned to an adjacent address or location	A14NE (E)	606	9	165988 40751
334	Points of Interest - Manufacturing and Production Name: Works Location: TR14 Category: Industrial Features Class Code: Unspecified Works Or Factories Positional Accuracy: Positioned to address or location	A14NE (E)	636	9	166016 40764
334	Points of Interest - Manufacturing and Production Name: Works Location: Not Supplied Category: Industrial Features Class Code: Unspecified Works Or Factories Positional Accuracy: Positioned to an adjacent address or location	A14NE (E)	645	9	166026 40757

Map ID	Details	Quadrant Reference (Compass Direction)	Estimated Distance From Site	Contact	NGR
335	Points of Interest - Manufacturing and Production Name: Shaft (Disused) Location: TR14 Category: Extractive Industries Class Code: Unspecified Quarries Or Mines Positional Accuracy: Positioned to an adjacent address or location	A14SW (SE)	617	9	165939 40342
335	Points of Interest - Manufacturing and Production Name: Shaft (Disused) Location: TR14 Category: Extractive Industries Class Code: Unspecified Quarries Or Mines Positional Accuracy: Positioned to address or location	A14SW (SE)	629	9	165952 40343
336	Points of Interest - Manufacturing and Production Name: Wheal Harriett Shaft Location: TR14 Category: Extractive Industries Class Code: Unspecified Quarries Or Mines Positional Accuracy: Positioned to an adjacent address or location	A9NW (SE)	625	9	165784 40118
336	Points of Interest - Manufacturing and Production Name: Wheal Harriett Shaft Location: TR14 Category: Extractive Industries Class Code: Unspecified Quarries Or Mines Positional Accuracy: Positioned to an adjacent address or location	A9NW (SE)	636	9	165790 40109
337	Points of Interest - Manufacturing and Production Name: Works Location: Not Supplied Category: Industrial Features Class Code: Unspecified Works Or Factories Positional Accuracy: Positioned to an adjacent address or location	A19SW (NE)	640	9	165945 40985
338	Points of Interest - Manufacturing and Production Name: Tank Location: TR14 Category: Industrial Features Class Code: Tanks (Generic) Positional Accuracy: Positioned to an adjacent address or location	A14NE (E)	652	9	166005 40871
339	Points of Interest - Manufacturing and Production Name: Shaft Location: TR14 Category: Extractive Industries Class Code: Unspecified Quarries Or Mines Positional Accuracy: Positioned to address or location	A18NW (N)	665	9	165229 41435
339	Points of Interest - Manufacturing and Production Name: Shaft Location: TR14 Category: Extractive Industries Class Code: Unspecified Quarries Or Mines Positional Accuracy: Positioned to an adjacent address or location	A18NW (N)	670	9	165228 41439
340	Points of Interest - Manufacturing and Production Name: Bull's Shaft (Capped) Location: TR14 Category: Extractive Industries Class Code: Unspecified Quarries Or Mines Positional Accuracy: Positioned to an adjacent address or location	A18NE (NE)	668	9	165594 41395
340	Points of Interest - Manufacturing and Production Name: Bull's Shaft (capped) Location: TR14 Category: Extractive Industries Class Code: Unspecified Quarries Or Mines Positional Accuracy: Positioned to address or location	A18NE (NE)	697	9	165618 41417
341	Points of Interest - Manufacturing and Production Name: Workshops Location: TR14 Category: Industrial Features Class Code: Unspecified Works Or Factories Positional Accuracy: Positioned to an adjacent address or location	A17SW (NW)	672	9	164589 41026
341	Points of Interest - Manufacturing and Production Name: Rosewarne Workshops Location: Not Supplied Category: Industrial Features Class Code: Unspecified Works Or Factories Positional Accuracy: Positioned to an adjacent address or location	A17SW (NW)	683	9	164577 41027

Map ID	Details	Quadrant Reference (Compass Direction)	Estimated Distance From Site	Contact	NGR
342	Points of Interest - Manufacturing and Production Name: Works Location: Not Supplied Category: Industrial Features Class Code: Unspecified Works Or Factories Positional Accuracy: Positioned to an adjacent address or location	A7NE (SW)	687	9	164748 39996
343	Points of Interest - Manufacturing and Production Name: Mitchell's Shaft Location: TR14 Category: Extractive Industries Class Code: Unspecified Quarries Or Mines Positional Accuracy: Positioned to address or location	A17NE (NW)	689	9	164861 41335
343	Points of Interest - Manufacturing and Production Name: Mitchell's Shaft Location: TR14 Category: Extractive Industries Class Code: Unspecified Quarries Or Mines Positional Accuracy: Positioned to an adjacent address or location	A17NE (NW)	705	9	164847 41345
344	Points of Interest - Manufacturing and Production Name: Shaft (Disused) Location: TR14 Category: Extractive Industries Class Code: Unspecified Quarries Or Mines Positional Accuracy: Positioned to an adjacent address or location	A8SW (S)	690	9	165125 39805
345	Points of Interest - Manufacturing and Production Name: Dolcoath Industrial Park Location: TR14 Category: Industrial Features Class Code: Business Parks and Industrial Estates Positional Accuracy: Positioned to an adjacent address or location	A14SE (E)	695	9	166053 40444
345	Points of Interest - Manufacturing and Production Name: New East Shaft Location: TR14 Category: Extractive Industries Class Code: Unspecified Quarries Or Mines Positional Accuracy: Positioned to an adjacent address or location	A14SE (E)	699	9	166047 40402
345	Points of Interest - Manufacturing and Production Name: New East Shaft Location: TR14 Category: Extractive Industries Class Code: Unspecified Quarries Or Mines Positional Accuracy: Positioned to an adjacent address or location	A14SE (E)	761	9	166117 40430
345	Points of Interest - Manufacturing and Production Name: Gossan Shaft Location: TR14 Category: Extractive Industries Class Code: Unspecified Quarries Or Mines Positional Accuracy: Positioned to address or location	A14SE (E)	777	9	166139 40455
345	Points of Interest - Manufacturing and Production Name: Gossan Shaft Location: TR14 Category: Extractive Industries Class Code: Unspecified Quarries Or Mines Positional Accuracy: Positioned to an adjacent address or location	A14SE (E)	783	9	166143 40449
346	Points of Interest - Manufacturing and Production Name: West Wheal Seton (Disused) Location: TR14 Category: Extractive Industries Class Code: Unspecified Quarries Or Mines Positional Accuracy: Positioned to an adjacent address or location	A18NW (N)	699	9	165068 41425
346	Points of Interest - Manufacturing and Production Name: West Wheal Seton (Disused) Location: TR14 Category: Extractive Industries Class Code: Unspecified Quarries Or Mines Positional Accuracy: Positioned to an adjacent address or location	A18NW (N)	705	9	165066 41431
347	Points of Interest - Manufacturing and Production Name: Works Location: Not Supplied Category: Industrial Features Class Code: Unspecified Works Or Factories Positional Accuracy: Positioned to an adjacent address or location	A19SE (NE)	724	9	166040 40979

Map ID	Details	Quadrant Reference (Compass Direction)	Estimated Distance From Site	Contact	NGR
348	Points of Interest - Manufacturing and Production Name: North Shaft Location: TR14 Category: Extractive Industries Class Code: Unspecified Quarries Or Mines Positional Accuracy: Positioned to an adjacent address or location	A14NE (E)	744	9	166133 40672
348	Points of Interest - Manufacturing and Production Name: North Shaft Location: TR14 Category: Extractive Industries Class Code: Unspecified Quarries Or Mines Positional Accuracy: Positioned to address or location	A14NE (E)	756	9	166145 40673
349	Points of Interest - Manufacturing and Production Name: Shaft Location: TR14 Category: Extractive Industries Class Code: Unspecified Quarries Or Mines Positional Accuracy: Positioned to an adjacent address or location	A18NW (N)	761	9	165158 41518
349	Points of Interest - Manufacturing and Production Name: Shaft Location: TR14 Category: Extractive Industries Class Code: Unspecified Quarries Or Mines Positional Accuracy: Positioned to address or location	A18NW (N)	764	9	165149 41519
350	Points of Interest - Manufacturing and Production Name: Shaft Location: TR14 Category: Extractive Industries Class Code: Unspecified Quarries Or Mines Positional Accuracy: Positioned to an adjacent address or location	A19SW (NE)	772	9	165946 41254
350	Points of Interest - Manufacturing and Production Name: Shaft Location: TR14 Category: Extractive Industries Class Code: Unspecified Quarries Or Mines Positional Accuracy: Positioned to address or location	A19SW (NE)	774	9	165942 41261
350	Points of Interest - Manufacturing and Production Name: Shaft (Disused) Location: TR14 Category: Extractive Industries Class Code: Unspecified Quarries Or Mines Positional Accuracy: Positioned to address or location	A19SE (NE)	804	9	165973 41270
350	Points of Interest - Manufacturing and Production Name: Shaft (Disused) Location: TR14 Category: Extractive Industries Class Code: Unspecified Quarries Or Mines Positional Accuracy: Positioned to an adjacent address or location	A19SE (NE)	810	9	165979 41272
350	Points of Interest - Manufacturing and Production Name: Works Location: TR14 Category: Industrial Features Class Code: Unspecified Works Or Factories Positional Accuracy: Positioned to an adjacent address or location	A19SE (NE)	823	9	166009 41254
350	Points of Interest - Manufacturing and Production Name: Works Location: Not Supplied Category: Industrial Features Class Code: Unspecified Works Or Factories Positional Accuracy: Positioned to an adjacent address or location	A19SE (NE)	827	9	166013 41255
351	Points of Interest - Manufacturing and Production Name: Tank Location: TR14 Category: Industrial Features Class Code: Tanks (Generic) Positional Accuracy: Positioned to an adjacent address or location	A8SW (S)	789	9	165048 39720
352	Points of Interest - Manufacturing and Production Name: Industrial Units Location: TR14 Category: Industrial Features Class Code: Business Parks and Industrial Estates Positional Accuracy: Positioned to an adjacent address or location	A7SE (SW)	810	9	164896 39751

Map ID	Details	Quadrant Reference (Compass Direction)	Estimated Distance From Site	Contact	NGR
353	Points of Interest - Manufacturing and Production Name: Shaft Location: TR14 Category: Extractive Industries Class Code: Unspecified Quarries Or Mines Positional Accuracy: Positioned to an adjacent address or location	A19NW (NE)	827	9	165870 41411
354	Points of Interest - Manufacturing and Production Name: Whim Round Shaft Location: TR14 Category: Extractive Industries Class Code: Unspecified Quarries Or Mines Positional Accuracy: Positioned to an adjacent address or location	A14NE (E)	838	9	166171 40960
354	Points of Interest - Manufacturing and Production Name: Whim Round Shaft Location: TR14 Category: Extractive Industries Class Code: Unspecified Quarries Or Mines Positional Accuracy: Positioned to address or location	A14NE (E)	843	9	166173 40968
355	Points of Interest - Manufacturing and Production Name: Shaft Location: TR14 Category: Extractive Industries Class Code: Unspecified Quarries Or Mines Positional Accuracy: Positioned to address or location	A18NW (N)	843	9	165084 41582
355	Points of Interest - Manufacturing and Production Name: Shaft Location: TR14 Category: Extractive Industries Class Code: Unspecified Quarries Or Mines Positional Accuracy: Positioned to address or location	A18NW (N)	914	9	165021 41636
355	Points of Interest - Manufacturing and Production Name: Shaft Location: TR14 Category: Extractive Industries Class Code: Unspecified Quarries Or Mines Positional Accuracy: Positioned to an adjacent address or location	A18NW (N)	915	9	165027 41640
356	Points of Interest - Manufacturing and Production Name: Wheal Seton Location: TR14 Category: Extractive Industries Class Code: Unspecified Quarries Or Mines Positional Accuracy: Positioned to an adjacent address or location	A18NE (N)	857	9	165546 41610
357	Points of Interest - Manufacturing and Production Name: West Wheal (Disused) Location: TR14 Category: Extractive Industries Class Code: Unspecified Quarries Or Mines Positional Accuracy: Positioned to an adjacent address or location	A17NE (N)	885	9	164928 41575
357	Points of Interest - Manufacturing and Production Name: Shaft Location: TR14 Category: Extractive Industries Class Code: Unspecified Quarries Or Mines Positional Accuracy: Positioned to address or location	A18NW (N)	933	9	164975 41641
357	Points of Interest - Manufacturing and Production Name: Shaft Location: TR14 Category: Extractive Industries Class Code: Unspecified Quarries Or Mines Positional Accuracy: Positioned to an adjacent address or location	A23SW (N)	938	9	164970 41645
358	Points of Interest - Manufacturing and Production Name: Shaft Location: TR14 Category: Extractive Industries Class Code: Unspecified Quarries Or Mines Positional Accuracy: Positioned to an adjacent address or location	A23SE (N)	927	9	165524 41687
358	Points of Interest - Manufacturing and Production Name: Shaft Location: TR14 Category: Extractive Industries Class Code: Unspecified Quarries Or Mines Positional Accuracy: Positioned to address or location	A23SE (N)	986	9	165485 41753

Map ID	Details	Quadrant Reference (Compass Direction)	Estimated Distance From Site	Contact	NGR
358	Points of Interest - Manufacturing and Production Name: Shaft Location: TR14 Category: Extractive Industries Class Code: Unspecified Quarries Or Mines Positional Accuracy: Positioned to an adjacent address or location	A23SE (N)	992	9	165484 41760
359	Points of Interest - Manufacturing and Production Name: New Shaft Location: TR14 Category: Extractive Industries Class Code: Unspecified Quarries Or Mines Positional Accuracy: Positioned to an adjacent address or location	A9NE (SE)	927	9	166111 40027
360	Points of Interest - Manufacturing and Production Name: Pool Shallow Adit (Capped) Location: TR14 Category: Extractive Industries Class Code: Unspecified Quarries Or Mines Positional Accuracy: Positioned to an adjacent address or location	A19NE (NE)	941	9	166017 41429
361	Points of Interest - Manufacturing and Production Name: Valley Shaft Location: TR15 Category: Extractive Industries Class Code: Unspecified Quarries Or Mines Positional Accuracy: Positioned to address or location	A15SW (E)	943	9	166327 40560
361	Points of Interest - Manufacturing and Production Name: Valley Shaft Location: TR15 Category: Extractive Industries Class Code: Unspecified Quarries Or Mines Positional Accuracy: Positioned to an adjacent address or location	A15SW (E)	948	9	166331 40554
361	Points of Interest - Manufacturing and Production Name: Middle Engine Shaft Location: TR15 Category: Extractive Industries Class Code: Unspecified Quarries Or Mines Positional Accuracy: Positioned to address or location	A15SW (E)	993	9	166380 40601
361	Points of Interest - Manufacturing and Production Name: Middle Engine Shaft Location: TR15 Category: Extractive Industries Class Code: Unspecified Quarries Or Mines Positional Accuracy: Positioned to an adjacent address or location	A15SW (E)	999	9	166386 40602
362	Points of Interest - Manufacturing and Production Name: Works Location: Not Supplied Category: Industrial Features Class Code: Unspecified Works Or Factories Positional Accuracy: Positioned to an adjacent address or location	A15NW (E)	959	9	166342 40760
362	Points of Interest - Manufacturing and Production Name: Works Location: TR15 Category: Industrial Features Class Code: Unspecified Works Or Factories Positional Accuracy: Positioned to an adjacent address or location	A15NW (E)	959	9	166342 40759
363	Points of Interest - Manufacturing and Production Name: South Crofty Mine (Tin) Location: TR14 Category: Extractive Industries Class Code: Ore Mining Positional Accuracy: Positioned to an adjacent address or location	A15NW (E)	967	9	166308 40959
363	Points of Interest - Manufacturing and Production Name: Tank Location: TR15 Category: Industrial Features Class Code: Tanks (Generic) Positional Accuracy: Positioned to an adjacent address or location	A19SE (E)	977	9	166300 41010
363	Points of Interest - Manufacturing and Production Name: Tanks Location: TR14 Category: Industrial Features Class Code: Tanks (Generic) Positional Accuracy: Positioned to an adjacent address or location	A19SE (NE)	978	9	166276 41073

Map ID	Details	Quadrant Reference (Compass Direction)	Estimated Distance From Site	Contact	NGR
363	Points of Interest - Manufacturing and Production Name: Tank Location: TR14 Category: Industrial Features Class Code: Tanks (Generic) Positional Accuracy: Positioned to address or location	A19SE (NE)	981	9	166281 41069
363	Points of Interest - Manufacturing and Production Name: Tank Location: TR14 Category: Industrial Features Class Code: Tanks (Generic) Positional Accuracy: Positioned to address or location	A19SE (NE)	981	9	166282 41066
363	Points of Interest - Manufacturing and Production Name: Tank Location: TR14 Category: Industrial Features Class Code: Tanks (Generic) Positional Accuracy: Positioned to address or location	A19SE (NE)	981	9	166280 41071
363	Points of Interest - Manufacturing and Production Name: Tank Location: TR14 Category: Industrial Features Class Code: Tanks (Generic) Positional Accuracy: Positioned to address or location	A19SE (NE)	982	9	166280 41073
363	Points of Interest - Manufacturing and Production Name: Tank Location: TR14 Category: Industrial Features Class Code: Tanks (Generic) Positional Accuracy: Positioned to address or location	A19SE (NE)	982	9	166282 41068
363	Points of Interest - Manufacturing and Production Name: Tank Location: TR15 Category: Industrial Features Class Code: Tanks (Generic) Positional Accuracy: Positioned to an adjacent address or location	A20SW (E)	998	9	166313 41036
364	Points of Interest - Public Infrastructure Name: Tesco Petrol Station Location: Tesco Filling Station, Wesley Street, Camborne, TR14 8DT Category: Road And Rail Class Code: Petrol and Fuel Stations Positional Accuracy: Positioned to address or location	A8NE (S)	225	9	165326 40280
364	Points of Interest - Public Infrastructure Name: Tesco Camborne Location: Wesley Street, Camborne, TR14 Category: Road And Rail Class Code: Petrol and Fuel Stations Positional Accuracy: Positioned to address or location	A8NE (S)	225	9	165325 40279
365	Points of Interest - Public Infrastructure Name: Tesco Petrol Filling Station Location: Wesley Street, Camborne, TR14 8DT Category: Road And Rail Class Code: Petrol and Fuel Stations Positional Accuracy: Positioned to address or location	A8NW (S)	322	9	165254 40165
366	Points of Interest - Public Infrastructure Name: Shaun Tripconey Waste Clearance Location: 33 Pendrea Park, North Roskear, Camborne, TR14 8PH Category: Infrastructure and Facilities Class Code: Waste Storage, Processing and Disposal Positional Accuracy: Positioned to address or location	A19SW (NE)	511	9	165677 41161
367	Points of Interest - Public Infrastructure Name: Move It Rubbish Removals Location: 103 Pendrea Park, North Roskear, Camborne, TR14 8PQ Category: Infrastructure and Facilities Class Code: Waste Storage, Processing and Disposal Positional Accuracy: Positioned to address or location	A19SW (NE)	610	9	165686 41279
368	Points of Interest - Public Infrastructure Name: Camborne Bus Station Location: Camborne Bus Station, Union Street, Camborne, TR14 8HF Category: Public Transport, Stations and Infrastructure Class Code: Bus and Coach Stations, Depots and Companies Positional Accuracy: Positioned to address or location	A7NE (SW)	617	9	164809 40035

Map ID	Details	Quadrant Reference (Compass Direction)	Estimated Distance From Site	Contact	NGR
368	Points of Interest - Public Infrastructure Name: First Western National Location: Union Street, Camborne, TR14 8HF Category: Public Transport, Stations and Infrastructure Class Code: Bus and Coach Stations, Depots and Companies Positional Accuracy: Positioned to address or location	A7NE (SW)	617	9	164809 40035
368	Points of Interest - Public Infrastructure Name: First Western National Buses Ltd Location: Union Street, Camborne, TR14 8HF Category: Public Transport, Stations and Infrastructure Class Code: Bus and Coach Stations, Depots and Companies Positional Accuracy: Positioned to address or location	A7NE (SW)	617	9	164809 40035
368	Points of Interest - Public Infrastructure Name: First Group Location: 32 Union Street, Camborne, TR14 8HF Category: Public Transport, Stations and Infrastructure Class Code: Bus and Coach Stations, Depots and Companies Positional Accuracy: Positioned to address or location	A7NE (SW)	623	9	164854 39991
368	Points of Interest - Public Infrastructure Name: Bus Depot Location: TR14 Category: Public Transport, Stations and Infrastructure Class Code: Bus and Coach Stations, Depots and Companies Positional Accuracy: Positioned to an adjacent address or location	A7NE (SW)	656	9	164759 40029
368	Points of Interest - Public Infrastructure Name: Bus Depot Location: TR14 Category: Public Transport, Stations and Infrastructure Class Code: Bus and Coach Stations, Depots and Companies Positional Accuracy: Positioned to an adjacent address or location	A7NE (SW)	659	9	164756 40028
369	Points of Interest - Public Infrastructure Name: Leaders in Waste Location: 2 Weeth Road, Camborne, TR14 7HU Category: Infrastructure and Facilities Class Code: Waste Storage, Processing and Disposal Positional Accuracy: Positioned to address or location	A12SW (W)	744	9	164456 40599
370	Points of Interest - Public Infrastructure Name: Refuse Tip (Disused) Location: TR14 Category: Infrastructure and Facilities Class Code: Refuse Disposal Facilities Positional Accuracy: Positioned to an adjacent address or location	A14NE (E)	766	9	166155 40666
371	Points of Interest - Public Infrastructure Name: Sluice Location: TR14 Category: Water Class Code: Weirs, Sluices and Dams Positional Accuracy: Positioned to an adjacent address or location	A19SE (NE)	823	9	166044 41200
371	Points of Interest - Public Infrastructure Name: Sluice Location: TR14 Category: Water Class Code: Weirs, Sluices and Dams Positional Accuracy: Positioned to an adjacent address or location	A19SE (NE)	828	9	166049 41202
372	Points of Interest - Public Infrastructure Name: Heap (Dis) Location: TR15 Category: Infrastructure and Facilities Class Code: Refuse Disposal Facilities Positional Accuracy: Positioned to an adjacent address or location	A14SE (E)	827	9	166201 40502
372	Points of Interest - Public Infrastructure Name: Spoil Heap Location: TR15 Category: Infrastructure and Facilities Class Code: Waste Storage, Processing and Disposal Positional Accuracy: Positioned to an adjacent address or location	A14SE (E)	868	9	166231 40449
373	Points of Interest - Public Infrastructure Name: Cemetery Location: Not Supplied Category: Infrastructure and Facilities Class Code: Cemeteries and Crematoria Positional Accuracy: Positioned to an adjacent address or location	A7NW (SW)	866	9	164492 40028

Map ID	Details	Quadrant Reference (Compass Direction)	Estimated Distance From Site	Contact	NGR
373	Points of Interest - Public Infrastructure Name: Cemetery Location: TR14 Category: Infrastructure and Facilities Class Code: Cemeteries and Crematoria Positional Accuracy: Positioned to an adjacent address or location	A7NW (SW)	866	9	164492 40028
374	Points of Interest - Public Infrastructure Name: Graveyard Location: TR14 Category: Infrastructure and Facilities Class Code: Cemeteries and Crematoria Positional Accuracy: Positioned to an adjacent address or location	A7SW (SW)	875	9	164535 39951
374	Points of Interest - Public Infrastructure Name: Graveyard Location: TR14 Category: Infrastructure and Facilities Class Code: Cemeteries and Crematoria Positional Accuracy: Positioned to an adjacent address or location	A7SW (SW)	949	9	164476 39907
374	Points of Interest - Public Infrastructure Name: Graveyard Location: Not Supplied Category: Infrastructure and Facilities Class Code: Cemeteries and Crematoria Positional Accuracy: Positioned to an adjacent address or location	A7SW (SW)	950	9	164476 39905
375	Points of Interest - Public Infrastructure Name: Camborne Rail Station Location: Mount Pleasant Road, TR14 Category: Public Transport, Stations and Infrastructure Class Code: Railway Stations, Junctions and Halts Positional Accuracy: Positioned to address or location	A7SE (SW)	887	9	164850 39688
375	Points of Interest - Public Infrastructure Name: Camborne Station Location: Mount Pleasant Road, TR14 Category: Public Transport, Stations and Infrastructure Class Code: Railway Stations, Junctions and Halts Positional Accuracy: Positioned to address or location	A7SE (SW)	887	9	164850 39688
376	Points of Interest - Public Infrastructure Name: Sluices Location: TR14 Category: Water Class Code: Weirs, Sluices and Dams Positional Accuracy: Positioned to an adjacent address or location	A19NE (NE)	897	9	165990 41394
376	Points of Interest - Public Infrastructure Name: Sluices Location: TR14 Category: Water Class Code: Weirs, Sluices and Dams Positional Accuracy: Positioned to an adjacent address or location	A19NE (NE)	906	9	165995 41402
376	Points of Interest - Public Infrastructure Name: Sluice Location: TR14 Category: Water Class Code: Weirs, Sluices and Dams Positional Accuracy: Positioned to an adjacent address or location	A19NW (NE)	916	9	165956 41454
376	Points of Interest - Public Infrastructure Name: Sluice Location: TR14 Category: Water Class Code: Weirs, Sluices and Dams Positional Accuracy: Positioned to an adjacent address or location	A19NW (NE)	920	9	165961 41455
377	Points of Interest - Public Infrastructure Name: Refuse Tip (Disused) Location: TR15 Category: Infrastructure and Facilities Class Code: Refuse Disposal Facilities Positional Accuracy: Positioned to an adjacent address or location	A15SW (E)	948	9	166330 40543
377	Points of Interest - Public Infrastructure Name: Heap (Dis) Location: TR15 Category: Infrastructure and Facilities Class Code: Refuse Disposal Facilities Positional Accuracy: Positioned to an adjacent address or location	A15SW (E)	951	9	166332 40535

Map ID	Details	Quadrant Reference (Compass Direction)	Estimated Distance From Site	Contact	NGR
378	Points of Interest - Public Infrastructure Name: Hayle Travel Cornwall Ltd Location: 1 Treglenwith Road, Camborne, TR14 7JA Category: Public Transport, Stations and Infrastructure Class Code: Bus and Coach Stations, Depots and Companies Positional Accuracy: Positioned to address or location	A11SE (W)	956	9	164242 40616
379	Points of Interest - Recreational and Environmental Name: Playground Location: Not Supplied Category: Recreational Class Code: Playgrounds Positional Accuracy: Positioned to an adjacent address or location	A13NE (NE)	166	9	165452 40898
379	Points of Interest - Recreational and Environmental Name: Playground Location: Parc-An-Bal Court, TR14 Category: Recreational Class Code: Playgrounds Positional Accuracy: Positioned to an adjacent address or location	A13NE (NE)	166	9	165452 40898
380	Points of Interest - Recreational and Environmental Name: Play Area Location: TR14 Category: Recreational Class Code: Playgrounds Positional Accuracy: Positioned to an adjacent address or location	A14SW (E)	288	9	165667 40585
381	Points of Interest - Recreational and Environmental Name: Play Area Location: TR14 Category: Recreational Class Code: Playgrounds Positional Accuracy: Positioned to an adjacent address or location	A12NE (NW)	344	9	164913 40932
382	Points of Interest - Recreational and Environmental Name: Play Area Location: TR14 Category: Recreational Class Code: Playgrounds Positional Accuracy: Positioned to an adjacent address or location	A18SE (N)	354	9	165458 41111
383	Points of Interest - Recreational and Environmental Name: Play Area Location: Boiler Works Road, TR14 Category: Recreational Class Code: Playgrounds Positional Accuracy: Positioned to an adjacent address or location	A18SE (N)	490	9	165467 41251
383	Points of Interest - Recreational and Environmental Name: Play Area Location: Not Supplied Category: Recreational Class Code: Playgrounds Positional Accuracy: Positioned to an adjacent address or location	A18SE (N)	491	9	165472 41251
383	Points of Interest - Recreational and Environmental Name: Play Area Location: Not Supplied Category: Recreational Class Code: Playgrounds Positional Accuracy: Positioned to an adjacent address or location	A18SE (N)	507	9	165511 41255
384	Points of Interest - Recreational and Environmental Name: Play Area Location: TR14 Category: Recreational Class Code: Playgrounds Positional Accuracy: Positioned to an adjacent address or location	A8SE (S)	759	9	165603 39822
385	Points of Interest - Recreational and Environmental Name: Play Area Location: TR14 Category: Recreational Class Code: Playgrounds Positional Accuracy: Positioned to an adjacent address or location	A19NW (NE)	772	9	165867 41340
386	Points of Interest - Recreational and Environmental Name: Playground Location: Not Supplied Category: Recreational Class Code: Playgrounds Positional Accuracy: Positioned to an adjacent address or location	A12SW (W)	790	9	164420 40460

Map ID	Details	Quadrant Reference (Compass Direction)	Estimated Distance From Site	Contact	NGR
386	Points of Interest - Recreational and Environmental Name: Playground Location: Nr Trefise Road, TR14 Category: Recreational Class Code: Playgrounds Positional Accuracy: Positioned to an adjacent address or location	A12SW (W)	801	9	164409 40459
387	Points of Interest - Recreational and Environmental Name: Skate Park Location: TR14 Category: Recreational Class Code: Playgrounds Positional Accuracy: Positioned to an adjacent address or location	A19NW (NE)	845	9	165865 41438
388	Points of Interest - Recreational and Environmental Name: Play Area Location: Park-An-Tansys, TR14 Category: Recreational Class Code: Playgrounds Positional Accuracy: Positioned to an adjacent address or location	A9SW (SE)	945	9	165707 39667
388	Points of Interest - Recreational and Environmental Name: Play Area Location: Not Supplied Category: Recreational Class Code: Playgrounds Positional Accuracy: Positioned to an adjacent address or location	A9SW (SE)	948	9	165714 39667

Map ID	Details	Quadrant Reference (Compass Direction)	Estimated Distance From Site	Contact	NGR
389	Local Nature Reserves Name: Red River Valley Multiple Area: Y Area (m2): 405981.78 Source: Natural England Designation Date: 24th April 2003	A24SW (NE)	977	10	165724 41675
390	Sites of Special Scientific Interest Name: West Cornwall Bryophytes Multiple Areas: Y Total Area (m2): 539914.94 Source: Natural England Reference: 2000365 Designation Details: Site Of Special Scientific Interest Designation Date: 18th March 1999 Date Type: Notified	A14SE (SE)	679	10	165992 40311
391	World Heritage Sites Name: Cornwall and West Devon Mining Landscape Reference: 1000105 Area(m²): 197096576.34 Source: Historic England Designation Date: 1st January 2006	A13NW (N)	0	11	165278 40639

Agency & Hydrological	Version	Update Cycle
Contaminated Land Register Entries and Notices Penwith District Council (now part of Cornwall Council) - Environmental Health Department Kerrier District Council (now part of Cornwall Council) - Environmental Health Department Environment Agency - Head Office Cornwall Council - Environmental Health Department	December 2008 June 2009 June 2020 October 2017	Not Applicable Annually Annually
Discharge Consents Environment Agency - South West Region	October 2022	Quarterly
Enforcement and Prohibition Notices Environment Agency - South West Region	March 2013	
Integrated Pollution Controls Environment Agency - South West Region	January 2009	
Integrated Pollution Prevention And Control Environment Agency - South West Region	July 2022	Quarterly
Local Authority Integrated Pollution Prevention And Control Kerrier District Council (now part of Cornwall Council) - Environmental Health Department Penwith District Council (now part of Cornwall Council) - Environmental Health Department Cornwall Council - Environmental Health Department	December 2008 December 2008 September 2014	Not Applicable Not Applicable Variable
Local Authority Pollution Prevention and Controls Kerrier District Council (now part of Cornwall Council) - Environmental Health Department Penwith District Council (now part of Cornwall Council) - Environmental Health Department Cornwall Council - Environmental Health Department	December 2008 December 2008 September 2014	Not Applicable Not Applicable Annually
Local Authority Pollution Prevention and Control Enforcements Kerrier District Council (now part of Cornwall Council) - Environmental Health Department Penwith District Council (now part of Cornwall Council) - Environmental Health Department Cornwall Council - Environmental Health Department	December 2008 December 2008 September 2014	Not Applicable Not Applicable Variable
Nearest Surface Water Feature Ordnance Survey	September 2022	
Pollution Incidents to Controlled Waters Environment Agency - South West Region	September 1999	
Prosecutions Relating to Authorised Processes Environment Agency - South West Region	July 2015	
Prosecutions Relating to Controlled Waters Environment Agency - South West Region	March 2013	
Registered Radioactive Substances Environment Agency - South West Region	June 2016	As notified
River Quality Environment Agency - Head Office	November 2001	Not Applicable
River Quality Biology Sampling Points Environment Agency - Head Office	April 2012	
River Quality Chemistry Sampling Points Environment Agency - Head Office	April 2012	
Substantiated Pollution Incident Register Environment Agency - South West Region - Cornwall Area Environment Agency - South West Region - Devon and Cornwall Area	July 2022 July 2022	Quarterly Quarterly
Water Abstractions Environment Agency - South West Region	October 2022	Quarterly
Water Industry Act Referrals Environment Agency - South West Region	October 2017	
Groundwater Vulnerability Map Environment Agency - Head Office	June 2018	As notified
Bedrock Aquifer Designations Environment Agency - Head Office	January 2018	Annually

Agency & Hydrological	Version	Update Cycle
Superficial Aquifer Designations Environment Agency - Head Office	January 2018	Annually
Source Protection Zones Environment Agency - Head Office	September 2022	Bi-Annually
Extreme Flooding from Rivers or Sea without Defences Environment Agency - Head Office	August 2022	Quarterly
Flooding from Rivers or Sea without Defences Environment Agency - Head Office	August 2022	Quarterly
Areas Benefiting from Flood Defences Environment Agency - Head Office	August 2022	Quarterly
Flood Water Storage Areas Environment Agency - Head Office	August 2022	Quarterly
Flood Defences Environment Agency - Head Office	August 2022	Quarterly
OS Water Network Lines Ordnance Survey	October 2022	Quarterly
Surface Water 1 in 30 year Flood Extent Environment Agency - Head Office	May 2018	Annually
Surface Water 1 in 100 year Flood Extent Environment Agency - Head Office	May 2018	Annually
Surface Water 1 in 1000 year Flood Extent Environment Agency - Head Office	May 2018	Annually
Surface Water Suitability Environment Agency - Head Office	February 2016	Annually
BGS Groundwater Flooding Susceptibility British Geological Survey - National Geoscience Information Service	May 2013	As notified

Waste	Version	Update Cycle
BGS Recorded Landfill Sites British Geological Survey - National Geoscience Information Service	November 2002	As notified
Historical Landfill Sites Environment Agency - Head Office	April 2022	Quarterly
Integrated Pollution Control Registered Waste Sites Environment Agency - South West Region	January 2009	Not Applicable
Licensed Waste Management Facilities (Landfill Boundaries) Environment Agency - South West Region - Cornwall Area Environment Agency - South West Region - Devon and Cornwall Area	October 2022 October 2022	Quarterly Quarterly
Licensed Waste Management Facilities (Locations) Environment Agency - South West Region - Cornwall Area Environment Agency - South West Region - Devon and Cornwall Area	July 2022 July 2022	Quarterly Quarterly
Local Authority Landfill Coverage Cornwall County Council (now part of Cornwall Council) Kerrier District Council (now part of Cornwall Council) - Environmental Health Department Penwith District Council (now part of Cornwall Council)	February 2003 February 2003 February 2003	Not Applicable Not Applicable Not Applicable
Local Authority Recorded Landfill Sites Cornwall County Council (now part of Cornwall Council) Kerrier District Council (now part of Cornwall Council) - Environmental Health Department Penwith District Council (now part of Cornwall Council)	October 2018 October 2018 October 2018	
Potentially Infilled Land (Non-Water) Landmark Information Group Limited	December 1999	Not Applicable
Potentially Infilled Land (Water) Landmark Information Group Limited	December 1999	
Registered Landfill Sites Environment Agency - South West Region - Cornwall Area Environment Agency - South West Region - Devon and Cornwall Area	March 2006 March 2006	Not Applicable Not Applicable
Registered Waste Transfer Sites Environment Agency - South West Region - Cornwall Area Environment Agency - South West Region - Devon and Cornwall Area	April 2018 April 2018	
Registered Waste Treatment or Disposal Sites Environment Agency - South West Region - Cornwall Area Environment Agency - South West Region - Devon and Cornwall Area	June 2015 June 2015	

Hazardous Substances	Version	Update Cycle
Control of Major Accident Hazards Sites (COMAH) Health and Safety Executive	January 2022	Bi-Annually
Explosive Sites Health and Safety Executive	March 2017	Annually
Notification of Installations Handling Hazardous Substances (NIHHS) Health and Safety Executive	August 2001	
Planning Hazardous Substance Enforcements Cornwall County Council (now part of Cornwall Council) Kerrier District Council (now part of Cornwall Council) Cornwall Council - Planning Department Kerrier District Council (now part of Cornwall Council) - Planning Department Penwith District Council (now part of Cornwall Council)	January 2009 May 2007 May 2016 October 2008 September 2008	Annual Rolling Update Not Applicable Variable Not Applicable Not Applicable
Planning Hazardous Substance Consents Cornwall County Council (now part of Cornwall Council) Kerrier District Council (now part of Cornwall Council) Cornwall Council - Planning Department Kerrier District Council (now part of Cornwall Council) - Planning Department Penwith District Council (now part of Cornwall Council)	January 2009 May 2007 May 2016 October 2008 September 2008	Annual Rolling Update Not Applicable Variable Annual Rolling Update Not Applicable
Geological	Version	Update Cycle
BGS 1:625,000 Solid Geology British Geological Survey - National Geoscience Information Service	January 2009	As notified
BGS Estimated Soil Chemistry British Geological Survey - National Geoscience Information Service	December 2015	As notified
BGS Recorded Mineral Sites British Geological Survey - National Geoscience Information Service	May 2022	Bi-Annually
CBSCB Compensation District Cheshire Brine Subsidence Compensation Board (CBSCB) Cheshire Brine Subsidence Compensation Board (CBSCB)	August 2011 November 2020	As notified
Coal Mining Affected Areas The Coal Authority - Property Searches	March 2014	Annual Rolling Update
Mining Instability Ove Arup & Partners	June 1998	Not Applicable
Non Coal Mining Areas of Great Britain British Geological Survey - National Geoscience Information Service	May 2015	Not Applicable
Potential for Collapsible Ground Stability Hazards British Geological Survey - National Geoscience Information Service	April 2020	As notified
Potential for Compressible Ground Stability Hazards British Geological Survey - National Geoscience Information Service	January 2019	As notified
Potential for Ground Dissolution Stability Hazards British Geological Survey - National Geoscience Information Service	January 2019	As notified
Potential for Landslide Ground Stability Hazards British Geological Survey - National Geoscience Information Service	January 2019	As notified
Potential for Running Sand Ground Stability Hazards British Geological Survey - National Geoscience Information Service	January 2019	As notified
Potential for Shrinking or Swelling Clay Ground Stability Hazards British Geological Survey - National Geoscience Information Service	January 2019	As notified
Radon Potential - Radon Affected Areas British Geological Survey - National Geoscience Information Service	July 2011	Annually
Radon Potential - Radon Protection Measures British Geological Survey - National Geoscience Information Service	July 2011	Annually

Industrial Land Use	Version	Update Cycle
Contemporary Trade Directory Entries Thomson Directories	October 2022	Quarterly
Fuel Station Entries Catalist Ltd - Experian	August 2022	Quarterly
Gas Pipelines National Grid	October 2021	Bi-Annually
Points of Interest - Commercial Services PointX	September 2022	Quarterly
Points of Interest - Education and Health PointX	September 2022	Quarterly
Points of Interest - Manufacturing and Production PointX	September 2022	Quarterly
Points of Interest - Public Infrastructure PointX	September 2022	Quarterly
Points of Interest - Recreational and Environmental PointX	September 2022	Quarterly
Underground Electrical Cables National Grid	May 2021	Bi-Annually

Sensitive Land Use	Version	Update Cycle
Ancient Woodland Natural England	February 2021	Bi-Annually
Areas of Adopted Green Belt Cornwall Council - Planning Department Kerrier District Council (now part of Cornwall Council) - Planning Department Penwith District Council (now part of Cornwall Council)	July 2022 July 2022 July 2022	Quarterly Quarterly Quarterly
Areas of Unadopted Green Belt Cornwall Council - Planning Department Kerrier District Council (now part of Cornwall Council) - Planning Department Penwith District Council (now part of Cornwall Council)	July 2022 July 2022 July 2022	Quarterly Quarterly Quarterly
Areas of Outstanding Natural Beauty Natural England	August 2022	Bi-Annually
Environmentally Sensitive Areas Natural England	January 2017	
Forest Parks Forestry Commission	April 1997	Not Applicable
Local Nature Reserves Natural England	February 2021	Bi-Annually
Marine Nature Reserves Natural England	July 2019	Bi-Annually
National Nature Reserves Natural England	January 2021	Bi-Annually
National Parks Natural England	February 2018	Bi-Annually
Nitrate Sensitive Areas Natural England	April 2016	Not Applicable
Nitrate Vulnerable Zones Department for Environment, Food and Rural Affairs (DEFRA - formerly FRCA) Environment Agency - Head Office	April 2016 June 2017	Bi-Annually
Ramsar Sites Natural England	August 2020	Bi-Annually
Sites of Special Scientific Interest Natural England	February 2021	Bi-Annually
Special Areas of Conservation Natural England	July 2020	Bi-Annually
Special Protection Areas Natural England	February 2021	Bi-Annually
World Heritage Sites Historic England	July 2022	Bi-Annually

A selection of organisations who provide data within this report

Data Supplier	Data Supplier Logo
Ordnance Survey	
Environment Agency	
Scottish Environment Protection Agency	
The Coal Authority	
British Geological Survey	 British Geological Survey NATURAL SCIENCE INFORMATION SERVICE
Centre for Ecology and Hydrology	 Centre for Ecology & Hydrology NATURAL SCIENCE INFORMATION SERVICE
Natural Resources Wales	
Scottish Natural Heritage	
Natural England	
Public Health England	
Ove Arup	
Stantec UK Ltd	

Contact	Name and Address	Contact Details
1	British Geological Survey - Enquiry Service British Geological Survey, Environmental Science Centre, Keyworth, Nottingham, Nottinghamshire, NG12 5GG	Telephone: 0115 936 3143 Fax: 0115 936 3276 Email: enquiries@bgs.ac.uk Website: www.bgs.ac.uk
2	Environment Agency - National Customer Contact Centre (NCCC) PO Box 544, Templeborough, Rotherham, S60 1BY	Telephone: 03708 506 506 Email: enquiries@environment-agency.gov.uk
3	Cornwall Council - Environmental Health Department County Hall, Treyew Road, Truro, Cornwall, TR1 3AY	Telephone: 0300 1234 212 Email: envhealthandlicensing@cornwall.gov.uk Website: www.cornwall.gov.uk
4	Environment Agency - Head Office Rio House, Waterside Drive, Aztec West, Almondsbury, Bristol, Avon, BS32 4UD	Telephone: 01454 624400 Fax: 01454 624409
5	Ordnance Survey Adanac Drive, Southampton, Hampshire, SO16 0AS	Telephone: 03456 05 05 05 Email: customerservices@ordnancesurvey.co.uk Website: www.ordnancesurvey.gov.uk
6	Kerrier District Council (now part of Cornwall Council) - Environmental Health Department County Hall, Treyew Road, Truro, Cornwall, TR1 3AY	Telephone: 0300 1234 100 Email: enquiries@cornwall.gov.uk Website: www.cornwall.gov.uk
7	Cornwall County Council (now part of Cornwall Council) County Hall, Treyew Road, Truro, Cornwall, TR1 3AY	Telephone: 0300 1234 100 Email: enquiries@cornwall.gov.uk Website: www.cornwall.gov.uk
8	Stantec UK Ltd Caversham Bridge House, Waterman Place, Reading, RG1 8DN	Telephone: 0118 950 0761 Email: pba.reading@stantec.com Website: www.stantec.com
9	PointX 7 Abbey Court, Eagle Way, Sowton, Exeter, Devon, EX2 7HY	Website: www.pointx.co.uk
10	Natural England County Hall, Spetchley Road, Worcester, WR5 2NP	Telephone: 0300 060 3900 Email: enquiries@naturalengland.org.uk Website: www.naturalengland.org.uk
11	Historic England 1 Waterhouse Square, 138 - 142 Holborn, London, EC1N 2ST	Telephone: 0370 333 0607 Email: customers@historicengland.org.uk Website: www.historicengland.org.uk
-	Public Health England - Radon Survey, Centre for Radiation, Chemical and Environmental Hazards Chilton, Didcot, Oxfordshire, OX11 0RQ	Telephone: 01235 822622 Fax: 01235 833891 Email: radon@phe.gov.uk Website: www.ukradon.org
-	Landmark Information Group Limited Imperium, Imperial Way, Reading, Berkshire, RG2 0TD	Telephone: 0844 844 9952 Fax: 0844 844 9951 Email: customerservices@landmarkinfo.co.uk Website: www.landmarkinfo.co.uk

Please note that the Environment Agency / Natural Resources Wales / SEPA have a charging policy in place for enquiries.



APPENDIX C

Historical Maps

Historical Mapping Legends

Ordnance Survey County Series 1:10,560

	Gravel Pt		Sand Pt		Clay Pt
	Quarry		Shingle		Orchard
	Culvert		Roads		Marsh
	Mixed Woods		Deciduous		Broad-leaved
	Fence		Rough Pasture		
	Arrow denotes flow of water		Ingeometrical Station		
	Site of Antiquity		Barrel Vault		
	Pump, Quilt, Tree, Signal Post		Well, Spring, Boundary Post		
	285		Surface Level		
	Scale of Contour		Instrumental Contour		
	Main Road		Fence		Minor Roads
	Bridges over River		Railway Road		
	Road over Railway		Railway over River		
	Bridges over Road		Level Crossing		
	Road over River or Canal		Road over Stream		
	Road over Stream				
	County Boundary (Geographical)				
	County & Civil Parish Boundary				
	Administrative County & Civil Parish Boundary				
	County Borough Boundary (England)				
	County Borough Boundary (Scotland)				
	Local District Boundary				
	Civil Parish Boundary				

Ordnance Survey Plan 1:10,000

	Chalk Pt. Clay Pt. or Quartz		Gravel Pt		
	Sand Pt		Jagged Pt or Quartz		
	Refuse or Slag Heap		Lakes, Loch or Pond		
	Dune		Boulders		
	Coniferous Trees		Non-Coniferous Trees		
	Orchard		Scrub		Coppice
	Bracken		Moorland Heath		Rough Grassland
	Hedge		Roads		Sailings
	Building		Diagram of Flow of Water		
	Glasshouse		Sailing		
	Sailing Masonry		Fence		Electricity Transmission Line
	Cutting		Standard Gauge Multiple Track		
	Road Bridge		Standard Gauge Single Track		
	Level Crossing		Siding, Turntable or Mineral Line		
	Foot Bridge		Narrow Gauge		
	Geographical County				
	Administrative County, County Borough or County of City				
	County Borough, Urban or Rural District, Borough or Town of Council				
	Sanitary Region or County Council District				
	Civil Parish				
	Boundary Point on Stone		Rail Station		Public House
	Church		Public Building		Signal Post
	Clock Tower		Public Building		Spring
	Fire Engine Station		Public House		Telephone Call Box
	Post Office		Public House		Telephone Call Point
	Rail Station		Public House		Well

1:10,000 Raster Mapping

	Gravel Pt		Refuse or Slag Heap
	Rock		Rock Scattered
	Boulders		Jagged Pt (Scattered)
	Shingle		Mud
	Sand		Sand Pt
	Gravel		Top of Cliff
	General Contour		Underground Cable
	Overhead Cable		Narrow Gauge Railway
	Multiple Track		Single Track Railway
	County Boundary (England)		Civil Parish or Community Boundary
	District, Urban or Rural District Boundary		Constituency Boundary
	Area of Woodland		Non-Coniferous Trees
	Non-Coniferous Trees (Scattered)		Coniferous Trees
	Coniferous Trees (Scattered)		Pasture Tree
	Orchard		Coppice or Colleen
	Rough Grassland		Heath
	Grass		Marsh, Salt Marsh or Reeds
	Water Feature		Flow Lines
	Mean High Water (Spring)		Mean Low Water (Spring)
	Telephone Line (where shown)		Electricity Transmeters or Line (where poles)
	Benchmark (where shown)		Triangulation Station
	Point Feature (e.g. Quilt Post or Mile Stone)		Pylon, Mast, Stack or Lighting Tower
	Site of Antiquity		Glasshouse
	General Building		Important Building

Historical Mapping & Photography included:

Mapping Type	Scale	Date	Pg
Cornwall & Isles Of Scilly	1:10,560	1888	2
Cornwall & Isles Of Scilly	1:10,560	1908	3
Cornwall & Isles Of Scilly	1:10,560	1938	4
Ordnance Survey Plan	1:10,000	1963	5
Ordnance Survey Plan	1:10,000	1979	6
Ordnance Survey Plan	1:10,000	1980 - 1987	7
Ordnance Survey Plan	1:10,000	1991	8
10K Raster Mapping	1:10,000	2000	9
10K Raster Mapping	1:10,000	2006	10
VectorMap Local	1:10,000	2022	11

Historical Map - Slice A

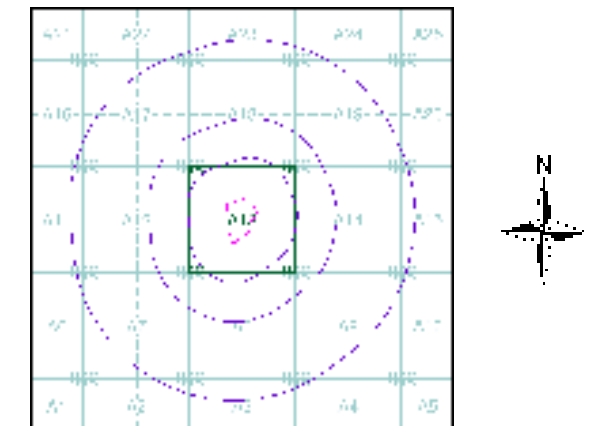

Order Details

Order Number: 303772886_1_1
Customer Ref: 21441
National Grid Reference: 165280, 40640
Slice: A
Site Area (Ha): 3.79
Search Buffer (m): 1000

Site Details

Park Gerry, Park Road, CAMBORNE, TR14 8QB

Cornwall & Isles Of Scilly

Published 1888

Source map scale - 1:10,560

The historical maps shown were reproduced from maps predominantly held at the scale adopted for England, Wales and Scotland in the 1840's. In 1854 the 1:2,500 scale was adopted for mapping urban areas; these maps were used to update the 1:10,560 maps. The published date given therefore is often some years later than the surveyed date. Before 1938, all OS maps were based on the Cassini Projection, with independent surveys of a single county or group of counties, giving rise to significant inaccuracies in outlying areas. In the late 1940's, a Provisional Edition was produced, which updated the 1:10,560 mapping from a number of sources. The maps appear unfinished - with all military camps and other strategic sites removed. These maps were initially overprinted with the National Grid. In 1970, the first 1:10,000 maps were produced using the Transverse Mercator Projection. The revision process continued until recently, with new editions appearing every 10 years or so for urban areas.

Map Name(s) and Date(s)

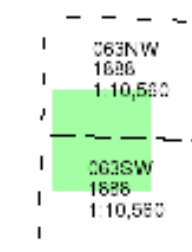

Historical Map - Slice A

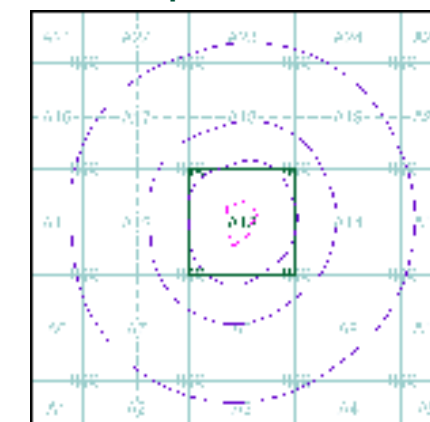

Order Details

Order Number: 303772886_1_1
Customer Ref: 21441
National Grid Reference: 165280, 40640
Slice: A
Site Area (Ha): 3.79
Search Buffer (m): 1000

Site Details

Park Gerry, Park Road, CAMBORNE, TR14 8QB

Cornwall & Isles Of Scilly

Published 1908

Source map scale - 1:10,560

The historical maps shown were reproduced from maps predominantly held at the scale adopted for England, Wales and Scotland in the 1840's. In 1854 the 1:2,500 scale was adopted for mapping urban areas; these maps were used to update the 1:10,560 maps. The published date given therefore is often some years later than the surveyed date. Before 1938, all OS maps were based on the Cassini Projection, with independent surveys of a single county or group of counties, giving rise to significant inaccuracies in outlying areas. In the late 1940's, a Provisional Edition was produced, which updated the 1:10,560 mapping from a number of sources. The maps appear unfinished - with all military camps and other strategic sites removed. These maps were initially overprinted with the National Grid. In 1970, the first 1:10,000 maps were produced using the Transverse Mercator Projection. The revision process continued until recently, with new editions appearing every 10 years or so for urban areas.

Map Name(s) and Date(s)

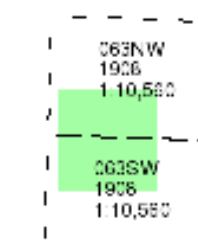

Historical Map - Slice A

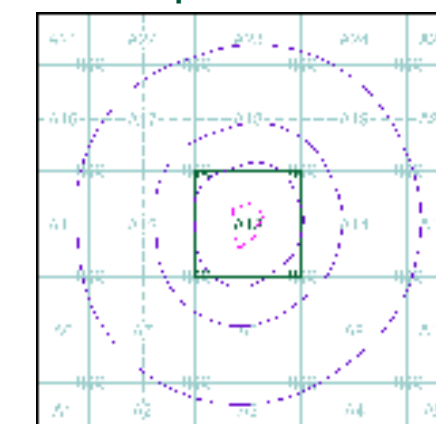

Order Details

Order Number: 303772886_1_1
Customer Ref: 21441
National Grid Reference: 165280, 40640
Slice: A
Site Area (Ha): 3.79
Search Buffer (m): 1000

Site Details

Park Gerry, Park Road, CAMBORNE, TR14 8QB

The historical maps shown were reproduced from maps predominantly held at the scale adopted for England, Wales and Scotland in the 1840's. In 1854 the 1:2,500 scale was adopted for mapping urban areas; these maps were used to update the 1:10,560 maps. The published date given therefore is often some years later than the surveyed date. Before 1938, all OS maps were based on the Cassini Projection, with independent surveys of a single county or group of counties, giving rise to significant inaccuracies in outlying areas. In the late 1940's, a Provisional Edition was produced, which updated the 1:10,560 mapping from a number of sources. The maps appear unfinished - with all military camps and other strategic sites removed. These maps were initially overprinted with the National Grid. In 1970, the first 1:10,000 maps were produced using the Transverse Mercator Projection. The revision process continued until recently, with new editions appearing every 10 years or so for urban areas.

Map Name(s) and Date(s)

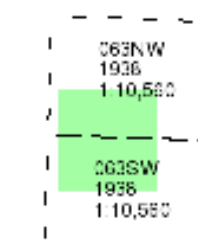

Historical Map - Slice A

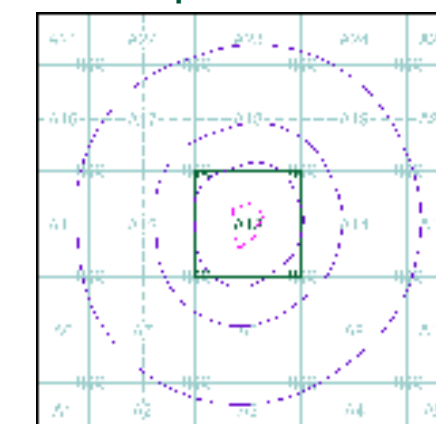

Order Details

Order Number: 303772886_1_1
Customer Ref: 21441
National Grid Reference: 165280, 40640
Slice: A
Site Area (Ha): 3.79
Search Buffer (m): 1000

Site Details

Park Gerry, Park Road, CAMBORNE, TR14 8QB

Ordnance Survey Plan

Published 1963

Source map scale - 1:10,000

The historical maps shown were reproduced from maps predominantly held at the scale adopted for England, Wales and Scotland in the 1840's. In 1854 the 1:2,500 scale was adopted for mapping urban areas; these maps were used to update the 1:10,560 maps. The published date given therefore is often some years later than the surveyed date. Before 1938, all OS maps were based on the Cassini Projection, with independent surveys of a single county or group of counties, giving rise to significant inaccuracies in outlying areas. In the late 1940's, a Provisional Edition was produced, which updated the 1:10,560 mapping from a number of sources. The maps appear unfinished - with all military camps and other strategic sites removed. These maps were initially overprinted with the National Grid. In 1970, the first 1:10,000 maps were produced using the Transverse Mercator Projection. The revision process continued until recently, with new editions appearing every 10 years or so for urban areas.

Map Name(s) and Date(s)

SW64SW	SW64SE
1963	1963
1:10,560	1:10,560
SW63NW	SW63NE
1963	1963
1:10,560	1:10,560

Historical Map - Slice A

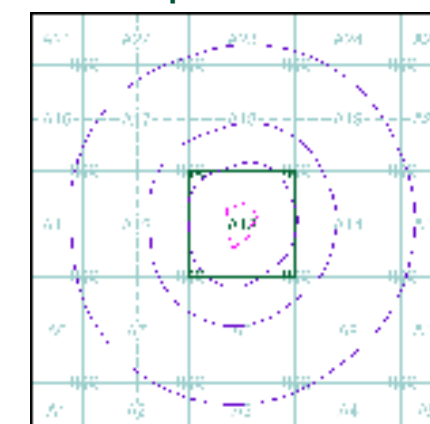

Order Details

Order Number: 303772886_1_1
Customer Ref: 21441
National Grid Reference: 165280, 40640
Slice: A
Site Area (Ha): 3.79
Search Buffer (m): 1000

Site Details

Park Gerry, Park Road, CAMBORNE, TR14 8QB

Ordnance Survey Plan

Published 1979

Source map scale - 1:10,000

The historical maps shown were reproduced from maps predominantly held at the scale adopted for England, Wales and Scotland in the 1840's. In 1854 the 1:2,500 scale was adopted for mapping urban areas; these maps were used to update the 1:10,560 maps. The published date given therefore is often some years later than the surveyed date. Before 1938, all OS maps were based on the Cassini Projection, with independent surveys of a single county or group of counties, giving rise to significant inaccuracies in outlying areas. In the late 1940's, a Provisional Edition was produced, which updated the 1:10,560 mapping from a number of sources. The maps appear unfinished - with all military camps and other strategic sites removed. These maps were initially overprinted with the National Grid. In 1970, the first 1:10,000 maps were produced using the Transverse Mercator Projection. The revision process continued until recently, with new editions appearing every 10 years or so for urban areas.

Map Name(s) and Date(s)

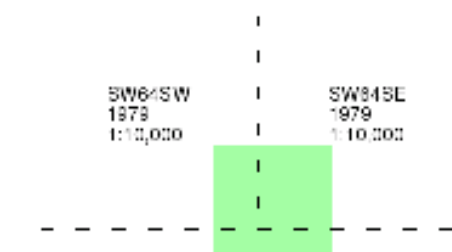

Historical Map - Slice A

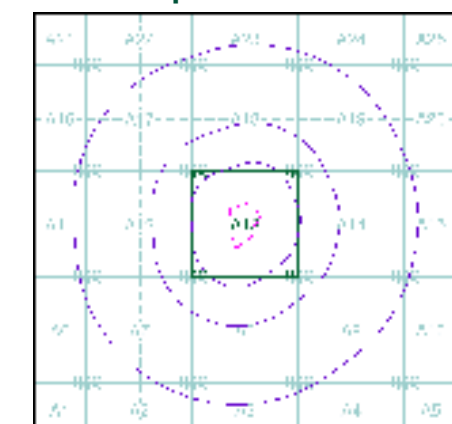

Order Details

Order Number: 303772886_1_1
Customer Ref: 21441
National Grid Reference: 165280, 40640
Slice: A
Site Area (Ha): 3.79
Search Buffer (m): 1000

Site Details

Park Gerry, Park Road, CAMBORNE, TR14 8QB



The historical maps shown were reproduced from maps predominantly held at the scale adopted for England, Wales and Scotland in the 1840's. In 1854 the 1:2,500 scale was adopted for mapping urban areas; these maps were used to update the 1:10,560 maps. The published date given therefore is often some years later than the surveyed date. Before 1938, all OS maps were based on the Cassini Projection, with independent surveys of a single county or group of counties, giving rise to significant inaccuracies in outlying areas. In the late 1940's, a Provisional Edition was produced, which updated the 1:10,560 mapping from a number of sources. The maps appear unfinished - with all military camps and other strategic sites removed. These maps were initially overprinted with the National Grid. In 1970, the first 1:10,000 maps were produced using the Transverse Mercator Projection. The revision process continued until recently, with new editions appearing every 10 years or so for urban areas.

Map Name(s) and Date(s)

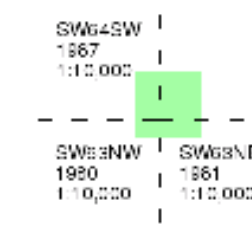

Historical Map - Slice A

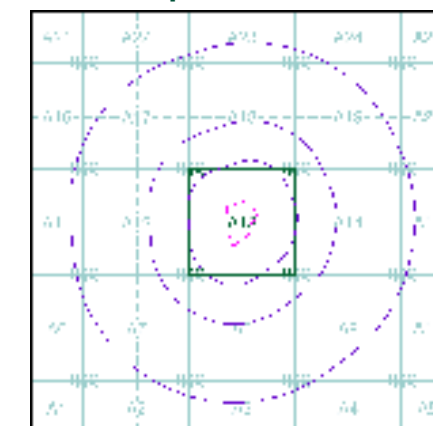

Order Details

Order Number:	303772886_1_1
Customer Ref:	21441
National Grid Reference:	165280, 40640
Slice:	A
Site Area (Ha):	3.79
Search Buffer (m):	1000

Site Details

Park Gerry, Park Road, CAMBORNE, TR14 8QB

Landmark
NEED NOT BE SEEN

Tel: 0844 844 9952
Fax: 0844 844 9951
Web: www.envirocheck.co.uk

Ordnance Survey Plan

Published 1991

Source map scale - 1:10,000

The historical maps shown were reproduced from maps predominantly held at the scale adopted for England, Wales and Scotland in the 1840's. In 1854 the 1:2,500 scale was adopted for mapping urban areas; these maps were used to update the 1:10,560 maps. The published date given therefore is often some years later than the surveyed date. Before 1938, all OS maps were based on the Cassini Projection, with independent surveys of a single county or group of counties, giving rise to significant inaccuracies in outlying areas. In the late 1940's, a Provisional Edition was produced, which updated the 1:10,560 mapping from a number of sources. The maps appear unfinished - with all military camps and other strategic sites removed. These maps were initially overprinted with the National Grid. In 1970, the first 1:10,000 maps were produced using the Transverse Mercator Projection. The revision process continued until recently, with new editions appearing every 10 years or so for urban areas.

Map Name(s) and Date(s)

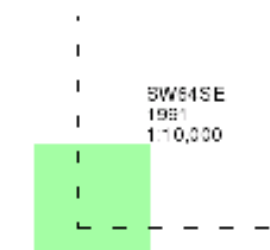

Historical Map - Slice A

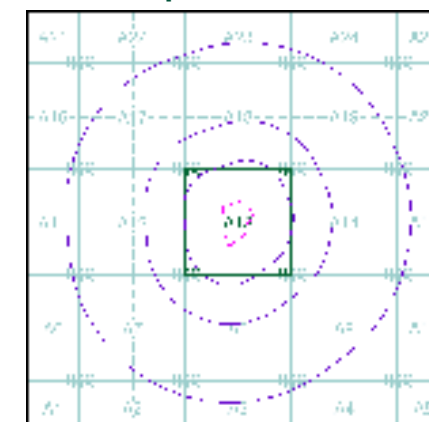

Order Details

Order Number: 303772886_1_1
Customer Ref: 21441
National Grid Reference: 165280, 40640
Slice: A
Site Area (Ha): 3.79
Search Buffer (m): 1000

Site Details

Park Gerry, Park Road, CAMBORNE, TR14 8QB

10k Raster Mapping

Published 2000

Source map scale - 1:10,000

The historical maps shown were produced from the Ordnance Survey's 1:10,000 colour raster mapping. These maps are derived from Landplan which replaced the old 1:10,000 maps originally published in 1970. The data is highly detailed showing buildings, fences and field boundaries as well as all roads, tracks and paths. Road names are also included together with the relevant road number and classification. Boundary information depiction includes county, unitary authority, district, civil parish and constituency.

Map Name(s) and Date(s)

SW64SW 2000 1:10,000	SW64SE 2000 1:10,000
SW65NW 2000 1:10,000	SW65NE 2000 1:10,000

Historical Map - Slice A

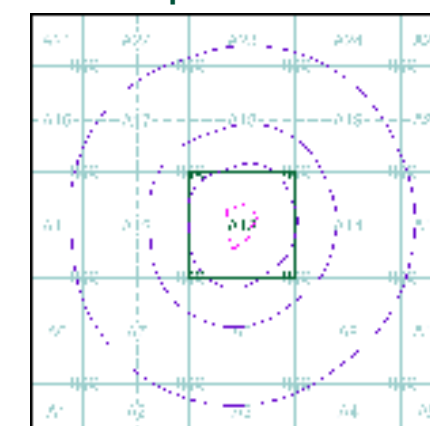

Order Details

Order Number: 303772886_1_1
Customer Ref: 21441
National Grid Reference: 165280, 40640
Slice: A
Site Area (Ha): 3.79
Search Buffer (m): 1000

Site Details

Park Gerry, Park Road, CAMBORNE, TR14 8QB

10k Raster Mapping

Published 2006

Source map scale - 1:10,000

The historical maps shown were produced from the Ordnance Survey's 1:10,000 colour raster mapping. These maps are derived from Landplan which replaced the old 1:10,000 maps originally published in 1970. The data is highly detailed showing buildings, fences and field boundaries as well as all roads, tracks and paths. Road names are also included together with the relevant road number and classification. Boundary information depiction includes county, unitary authority, district, civil parish and constituency.

Map Name(s) and Date(s)

SW64SW 2006 1:10,000	SW64SE 2006 1:10,000
SW65NW 2006 1:10,000	SW65NE 2006 1:10,000

Historical Map - Slice A

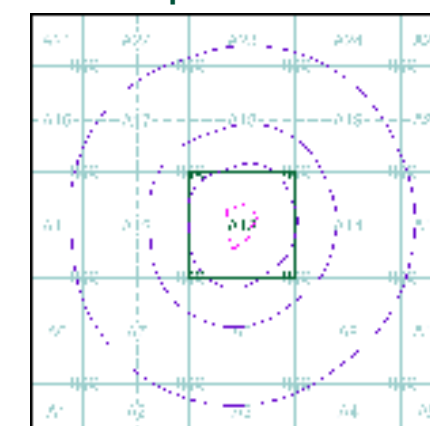

Order Details

Order Number: 303772886_1_1
Customer Ref: 21441
National Grid Reference: 165280, 40640
Slice: A
Site Area (Ha): 3.79
Search Buffer (m): 1000

Site Details

Park Gerry, Park Road, CAMBORNE, TR14 8QB

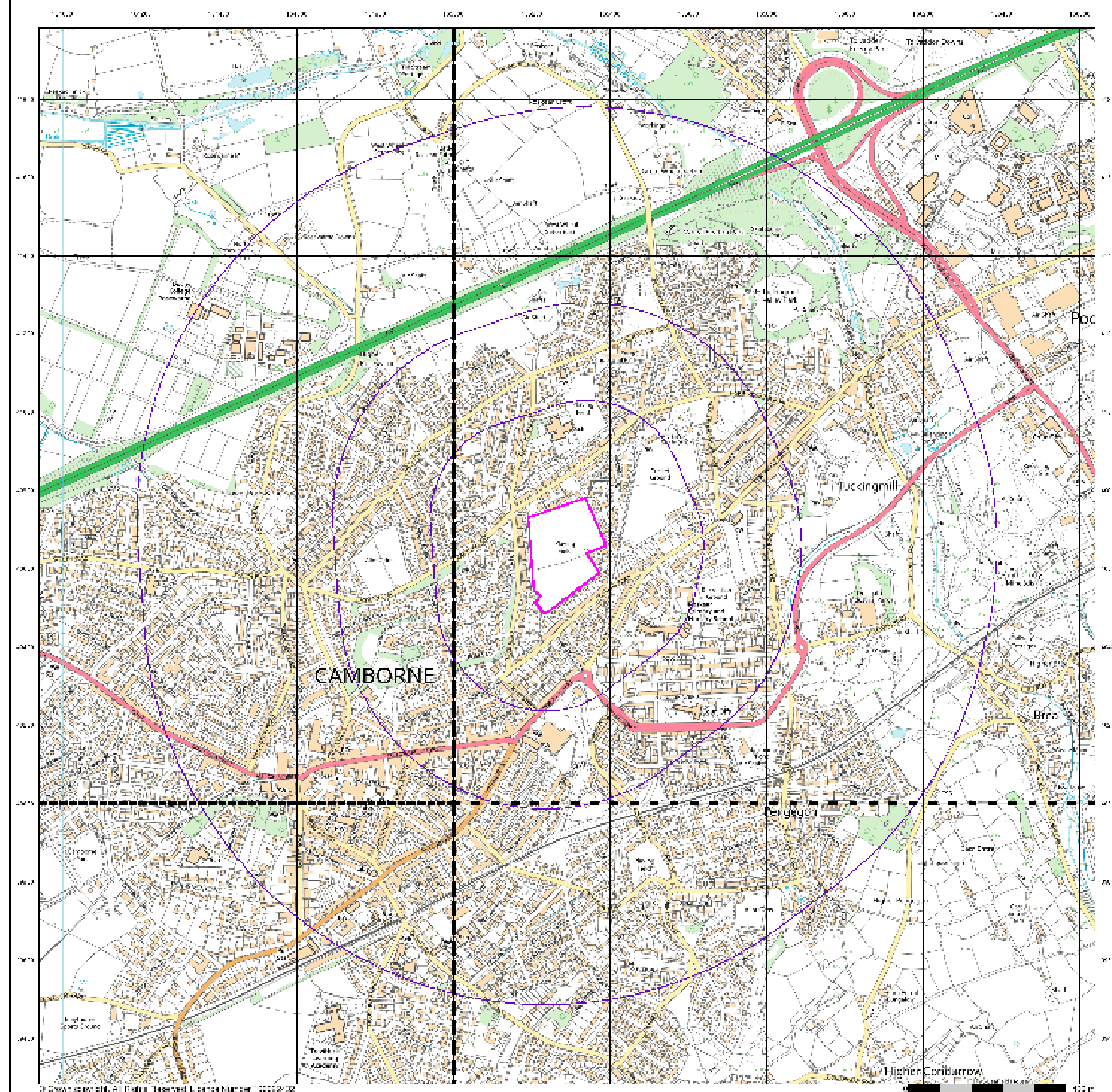

VectorMap Local

Published 2022

Source map scale - 1:10,000

VectorMap Local (Raster) is Ordnance Survey's highest detailed 'backdrop' mapping product. These maps are produced from OS's VectorMap Local, a simple vector dataset at a nominal scale of 1:10,000, covering the whole of Great Britain, that has been designed for creating graphical mapping. OS VectorMap Local is derived from large-scale information surveyed at 1:250 scale (covering major towns and cities), 1:2500 scale (smaller towns, villages and developed rural areas), and 1:10 000 scale (mountain, moorland and river estuary areas).

Map Name(s) and Date(s)

SW645W 2022 Variable	SW645E 2022 Variable
SW63N/W 2022 Variable	SW63N 2022 Variable

Historical Map - Slice A

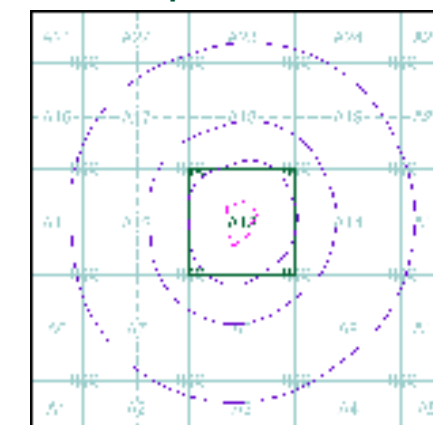

Order Details

Order Number: 303772886_1_1
Customer Ref: 21441
National Grid Reference: 165280, 40640
Slice: A
Site Area (Ha): 3.79
Search Buffer (m): 1000

Site Details

Park Gerry, Park Road, CAMBORNE, TR14 8QB

Cornwall & Isles Of Scilly

Published 1877 - 1878

Source map scale - 1:500

The 1:500 scale Ordnance Survey mapping was introduced in 1855 as a replacement for the 1:528 scale and to compliment the 1:2500 scale that had been implemented in 1853. By 1895, the 1:500 scale covered most towns over a population of about 4000 at the time of survey, although very few towns were mapped more than once at this scale, and none have been since 1910. The 1:500 scale gives particular emphasis to such features as lamp posts, man holes, arched passages and minor building projections. Also often featured are divisions between tenements, interior ground floor layouts of public buildings, and on earlier plans, the functions of the various parts of larger industrial premises are also indicated. Content of the plans does vary however, from one town to the next in terms of, for example, the completeness of railway tracks and the coverage of public buildings.

Please note: Due to the partial coverage of Historical Town Plans, it is possible that not all segments within an order will contain mapping. Only the segments that have Town Plan coverage will be generated.

Map Name(s) and Date(s)

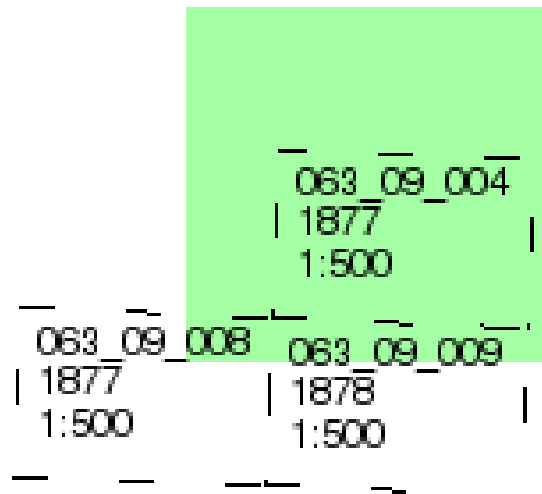

Historical Town Plan - Segment A13

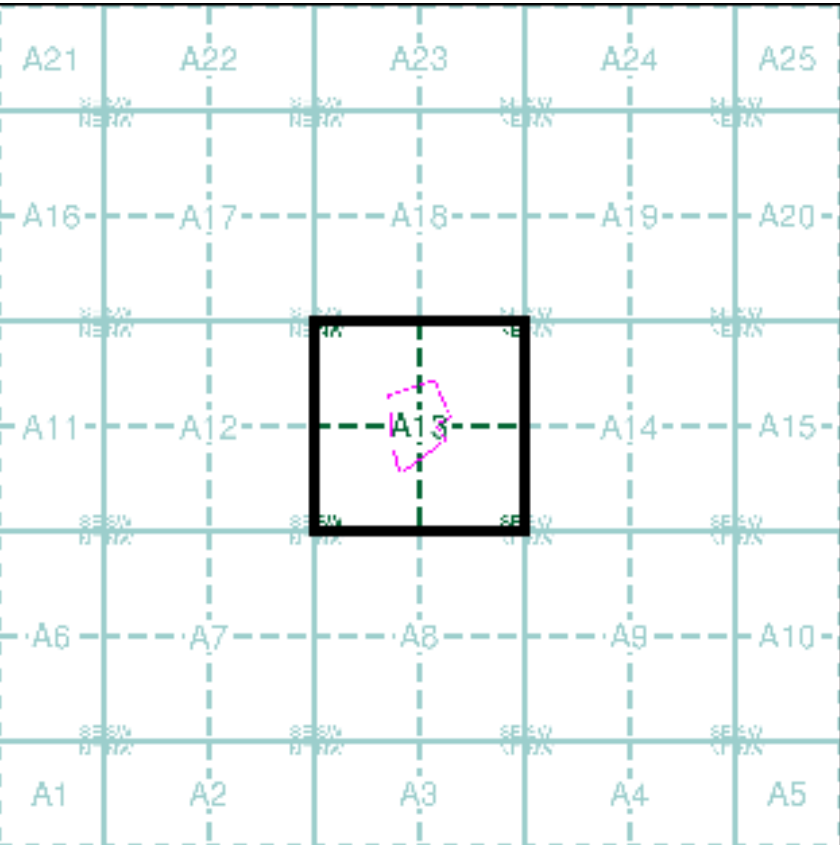

Order Details

Order Number:303772886_1_1

Customer Ref:21441

National Grid Reference:165280, 40640

Slice:A

Site Area (Ha):3.79

Search Buffer (m):0

Site Details

Park Gerry, Park Road, CAMBORNE, TR14 8QB

Historical Mapping Legends

Ordnance Survey County Series and Ordnance Survey Plan 1:2,500

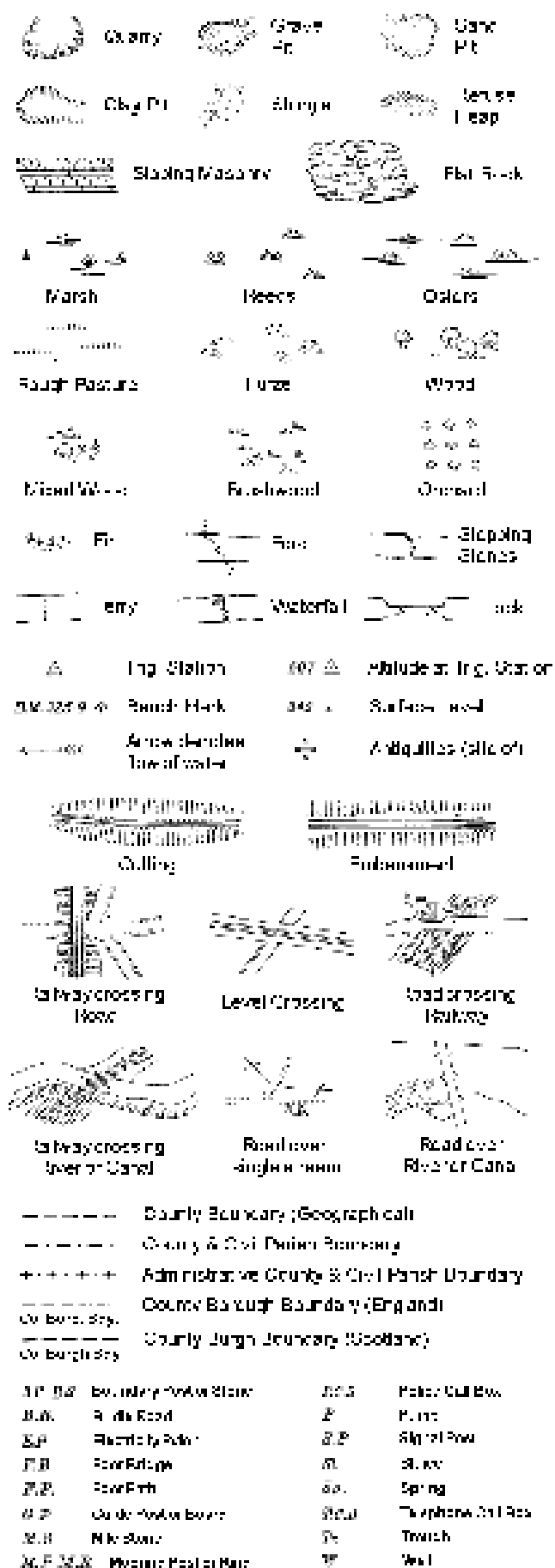

Ordinance Survey Plan, Additional SIMs and Supply of Unpublished Survey Information

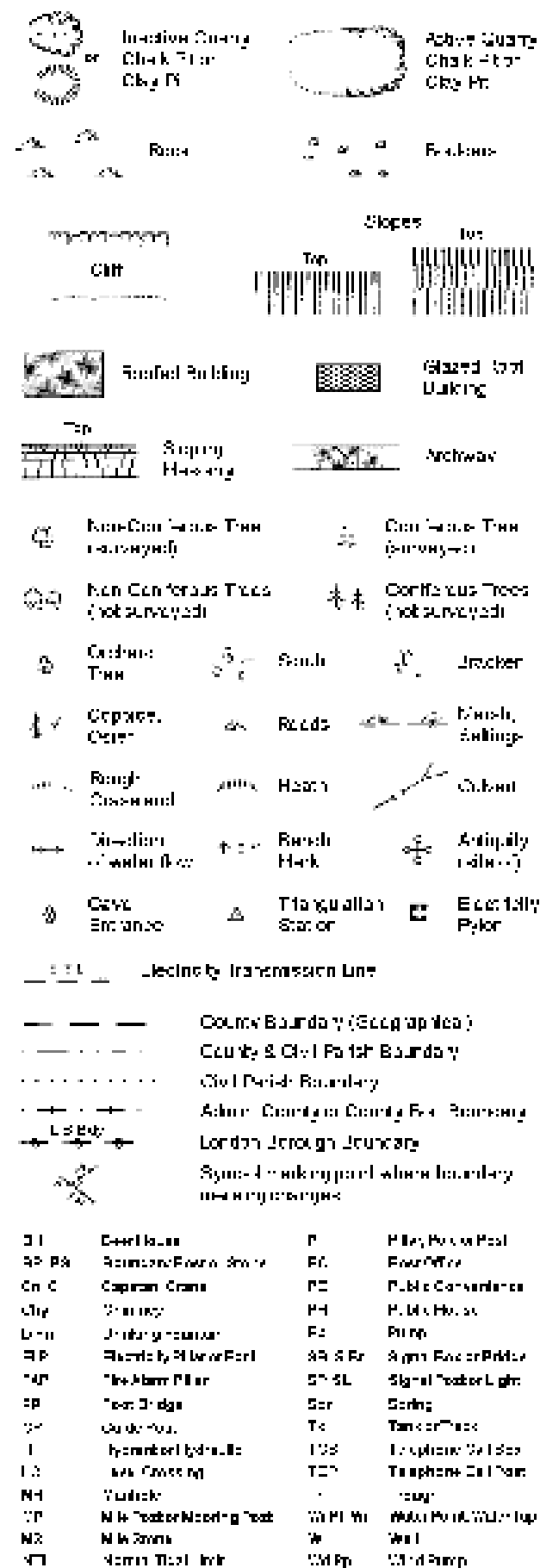

Large-Scale National Grid Data 1:2,500 and 1:1,250

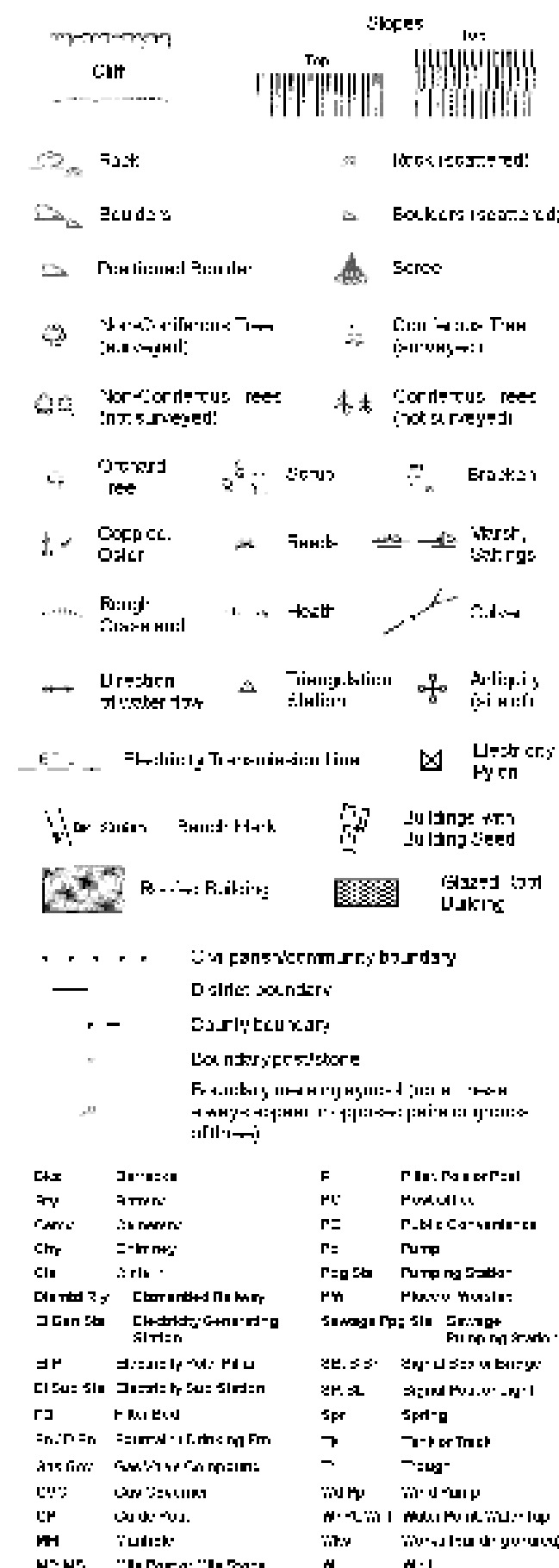

Historical Mapping & Photography included:

Mapping Type	Scale	Date	Page
Cornwall & Isles Of Scilly	1:2,500	1879 - 1880	2
Cornwall & Isles Of Scilly	1:2,500	1908	3
Ordnance Survey Plan	1:1,250	1966	4
Ordnance Survey Plan	1:2,500	1967	5
Ordnance Survey Plan	1:1,250	1969 - 1986	6
Supply of Unpublished Survey Information	1:1,250	1975	7
Additional SIMs	1:1,250	1977 - 1989	8
Additional SIMs	1:1,250	1982 - 1989	9
Ordnance Survey Plan	1:1,250	1985 - 1991	10
Additional SIMs	1:1,250	1985	11
Additional SIMs	1:1,250	1993	12
Large-Scale National Grid Data	1:1,250	1994	13
Historical Aerial Photography	1:2,500	1999	14

Historical Map - Segment A13

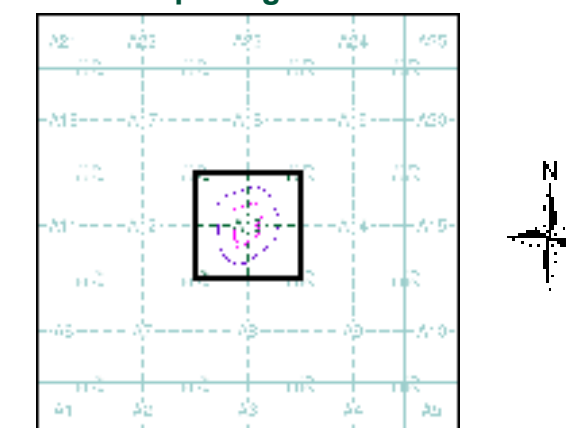

Order Details

Order Number: 303772886_1_1
Customer Ref: 21441
National Grid Reference: 165280, 40640
Slice: A
Site Area (Ha): 3.79
Search Buffer (m): 100

Site Details

Park Gerry, Park Road, CAMBORNE, TR14 8QB

Cornwall & Isles Of Scilly

Published 1879 - 1880

Source map scale - 1:2,500

The historical maps shown were reproduced from maps predominantly held at the scale adopted for England, Wales and Scotland in the 1840's. In 1854 the 1:2,500 scale was adopted for mapping urban areas and by 1896 it covered the whole of what were considered to be the cultivated parts of Great Britain. The published date given below is often some years later than the surveyed date. Before 1938, all OS maps were based on the Cassini Projection, with independent surveys of a single county or group of counties, giving rise to significant inaccuracies in outlying areas.

Map Name(s) and Date(s)



Historical Map - Segment A13

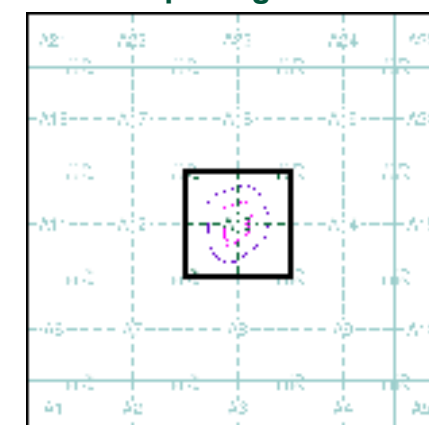

Order Details

Order Number: 303772886_1_1
 Customer Ref: 21441
 National Grid Reference: 165280, 40640
 Slice: A
 Site Area (Ha): 3.79
 Search Buffer (m): 100

Site Details

Park Gerry, Park Road, CAMBORNE, TR14 8QB

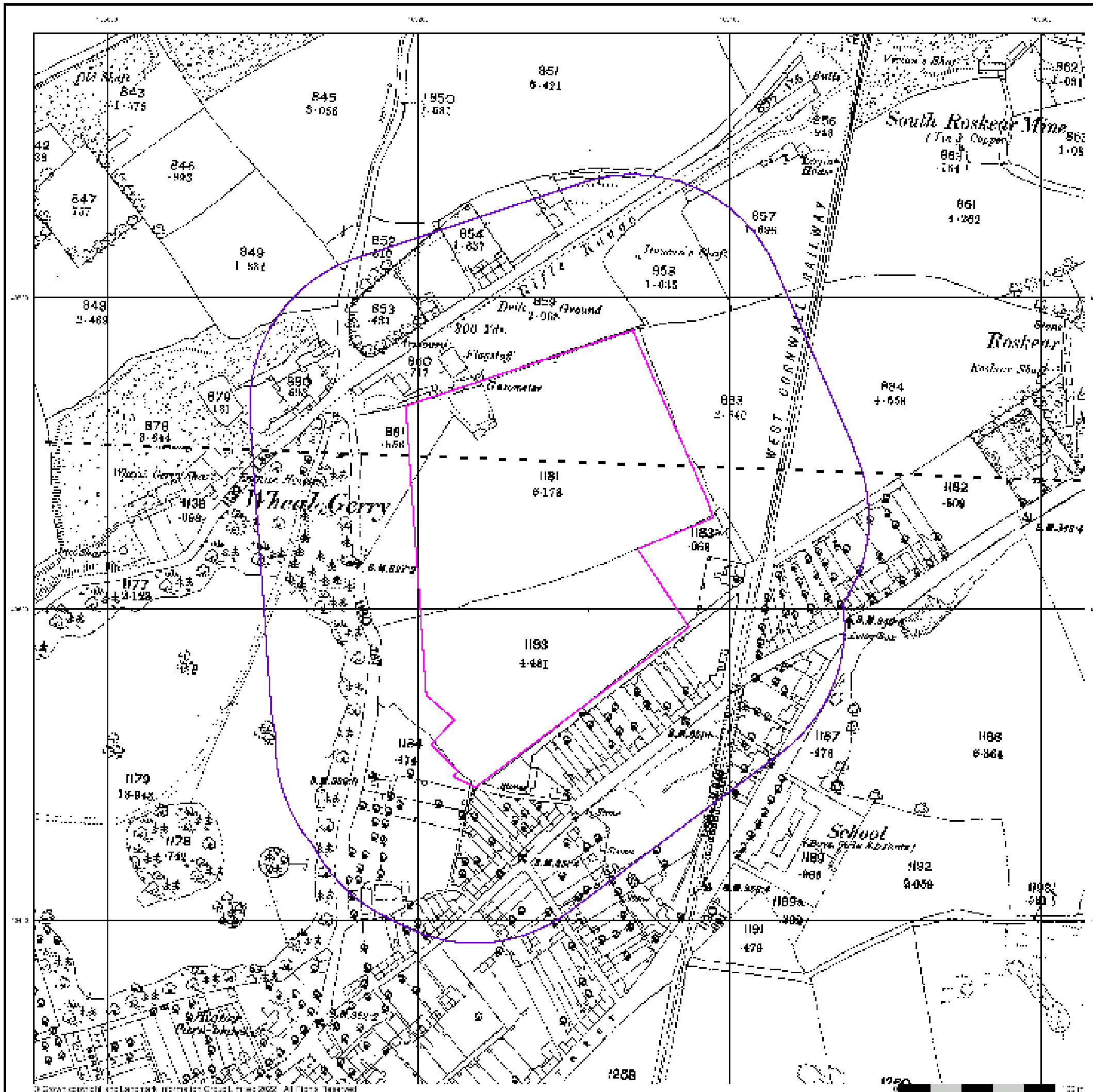

Cornwall & Isles Of Scilly

Published 1908

Source map scale - 1:2,500

The historical maps shown were reproduced from maps predominantly held at the scale adopted for England, Wales and Scotland in the 1840's. In 1854 the 1:2,500 scale was adopted for mapping urban areas and by 1896 it covered the whole of what were considered to be the cultivated parts of Great Britain. The published date given below is often some years later than the surveyed date. Before 1938, all OS maps were based on the Cassini Projection, with independent surveys of a single county or group of counties, giving rise to significant inaccuracies in outlying areas.

Map Name(s) and Date(s)



Historical Map - Segment A13

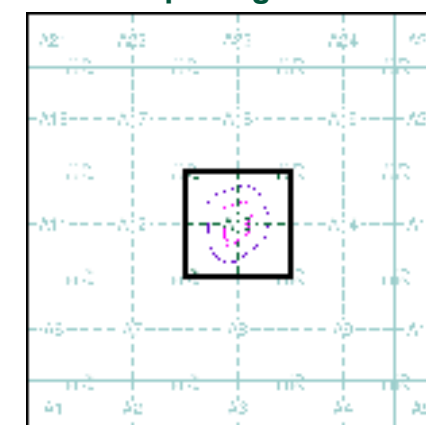

Order Details

Order Number: 303772886_1_1
 Customer Ref: 21441
 National Grid Reference: 165280, 40640
 Slice: A
 Site Area (Ha): 3.79
 Search Buffer (m): 100

Site Details

Park Gerry, Park Road, CAMBORNE, TR14 8QB

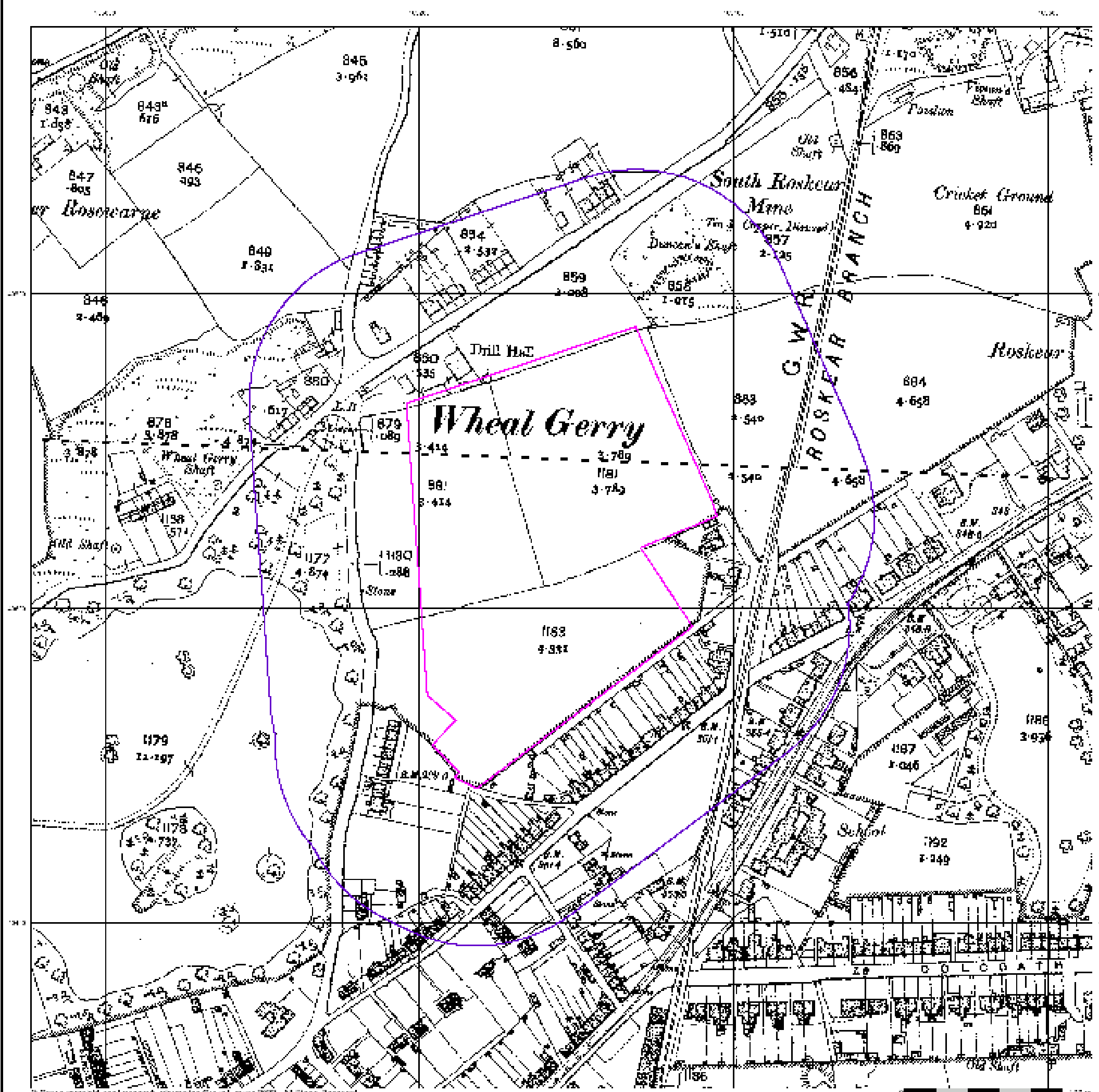

Ordnance Survey Plan

Published 1966

Source map scale - 1:1,250

The historical maps shown were reproduced from maps predominantly held at the scale adopted for England, Wales and Scotland in the 1840's. In 1854 the 1:2,500 scale was adopted for mapping urban areas and by 1896 it covered the whole of what were considered to be the cultivated parts of Great Britain. The published date given below is often some years later than the surveyed date. Before 1938, all OS maps were based on the Cassini Projection, with independent surveys of a single county or group of counties, giving rise to significant inaccuracies in outlying areas.

Map Name(s) and Date(s)

SW5440NL 1955 1:1,250	SW5440NW 1955 1:1,250	SW5440NE 1955 1:1,250
SW5440SE 1955 1:1,250	SW5440SW 1955 1:1,250	SW5440SF 1955 1:1,250

Historical Map - Segment A13

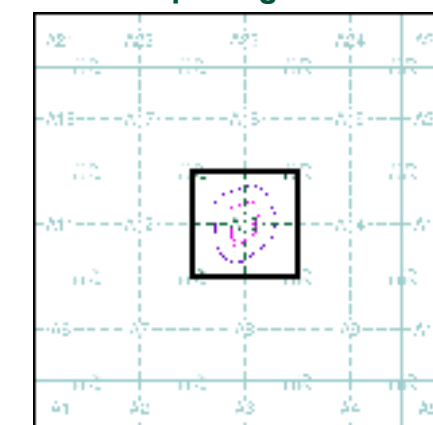

Order Details

Order Number: 303772886_1_1
Customer Ref: 21441
National Grid Reference: 165280, 40640
Slice: A
Site Area (Ha): 3.79
Search Buffer (m): 100

Site Details

Park Gerry, Park Road, CAMBORNE, TR14 8QB

Ordnance Survey Plan

Published 1967

Source map scale - 1:2,500

The historical maps shown were reproduced from maps predominantly held at the scale adopted for England, Wales and Scotland in the 1840's. In 1854 the 1:2,500 scale was adopted for mapping urban areas and by 1896 it covered the whole of what were considered to be the cultivated parts of Great Britain. The published date given below is often some years later than the surveyed date. Before 1938, all OS maps were based on the Cassini Projection, with independent surveys of a single county or group of counties, giving rise to significant inaccuracies in outlying areas.

Map Name(s) and Date(s)

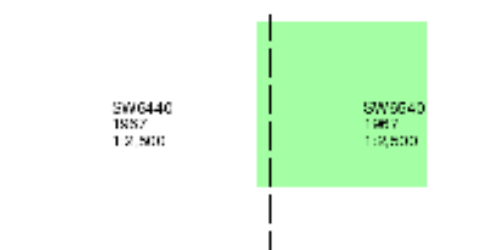

Historical Map - Segment A13

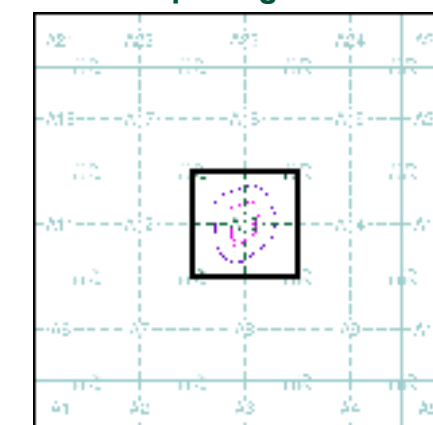

Order Details

Order Number: 303772886_1_1
Customer Ref: 21441
National Grid Reference: 165280, 40640
Slice: A
Site Area (Ha): 3.79
Search Buffer (m): 100

Site Details

Park Gerry, Park Road, CAMBORNE, TR14 8QB

Ordnance Survey Plan

Published 1969 - 1986

Source map scale - 1:1,250

The historical maps shown were reproduced from maps predominantly held at the scale adopted for England, Wales and Scotland in the 1840's. In 1854 the 1:2,500 scale was adopted for mapping urban areas and by 1896 it covered the whole of what were considered to be the cultivated parts of Great Britain. The published date given below is often some years later than the surveyed date. Before 1938, all OS maps were based on the Cassini Projection, with independent surveys of a single county or group of counties, giving rise to significant inaccuracies in outlying areas.

Map Name(s) and Date(s)

SW5440NL 1972 1:1,250	SW5440NW 1969 1:1,250	
SW5440SE 1972 1:1,250	SW5440SW 1969 1:1,250	SW5440SF 1969 1:1,250

Historical Map - Segment A13

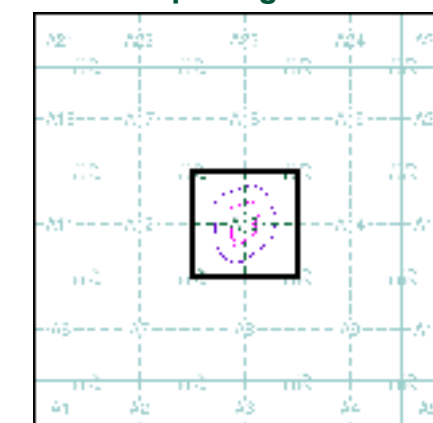

Order Details

Order Number: 303772886_1_1
Customer Ref: 21441
National Grid Reference: 165280, 40640
Slice: A
Site Area (Ha): 3.79
Search Buffer (m): 100

Site Details

Park Gerry, Park Road, CAMBORNE, TR14 8QB

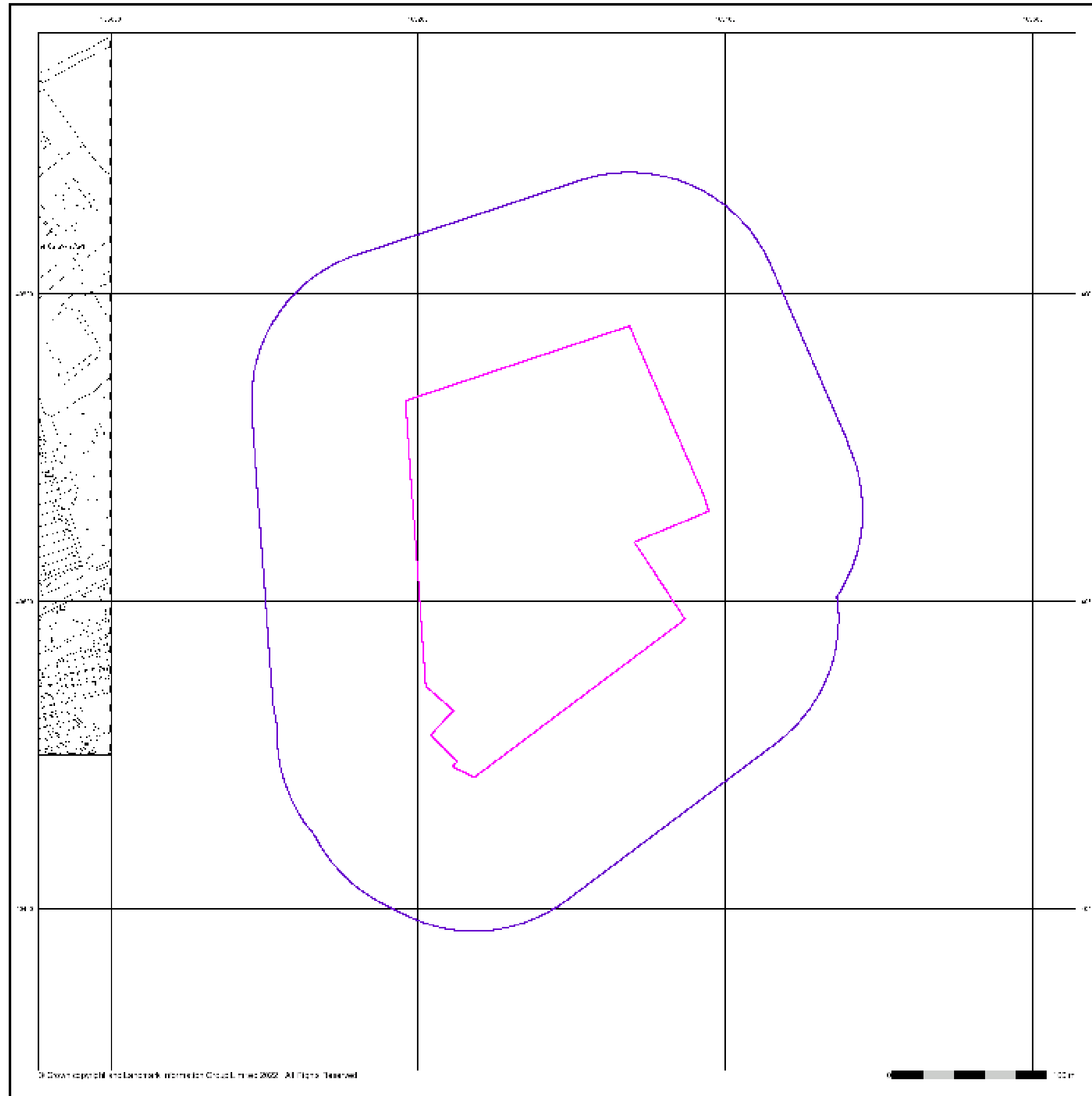

Supply of Unpublished Survey Information

Published 1975

Source map scale - 1:1,250

SUSI maps (Supply of Unpublished Survey Information) were produced between 1972 and 1977, mainly for internal use at Ordnance Survey. These were more of a 'work-in-progress' plan as they showed updates of individual areas on a map. These maps were unpublished, and they do not represent a single moment in time. They were produced at both 1:2,500 and 1:1,250 scales.

Map Name(s) and Date(s)

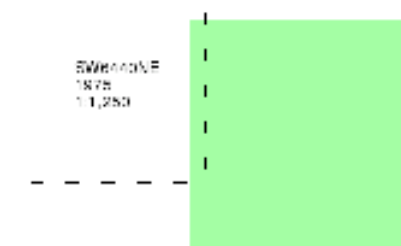

Historical Map - Segment A13

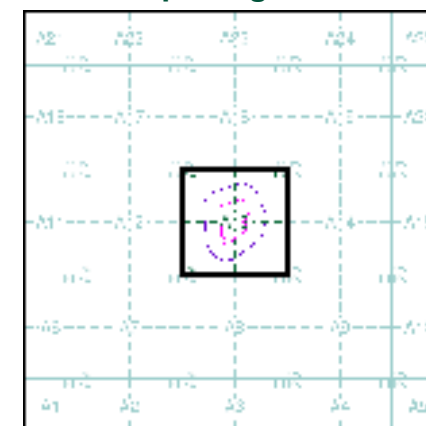

Order Details

Order Number: 303772886_1_1
Customer Ref: 21441
National Grid Reference: 165280, 40640
Slice: A
Site Area (Ha): 3.79
Search Buffer (m): 100

Site Details

Park Gerry, Park Road, CAMBORNE, TR14 8QB



Tel: 0844 844 9952
Fax: 0844 844 9951
Web: www.envirocheck.co.uk

Additional SIMs

Published 1977 - 1989

Source map scale - 1:1,250

The SIM cards (Ordnance Survey's 'Survey of Information on Microfilm') are further, minor editions of mapping which were produced and published in between the main editions as an area was updated. They date from 1947 to 1994, and contain detailed information on buildings, roads and land-use. These maps were produced at both 1:2,500 and 1:1,250 scales.

Map Name(s) and Date(s)

SW5440NL 1989 1:1,250	SW5440NW 1978 1:1,250	SW5440NE 1979 1:1,250
SW5440SE 1989 1:1,250	SW5440SW 1989 1:1,250	SW5440SF 1977 1:1,250

Historical Map - Segment A13

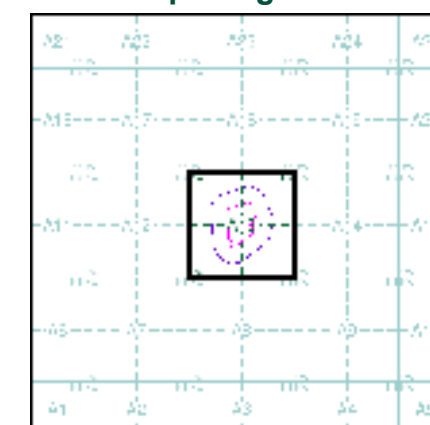

Order Details

Order Number: 303772886_1_1
Customer Ref: 21441
National Grid Reference: 165280, 40640
Slice: A
Site Area (Ha): 3.79
Search Buffer (m): 100

Site Details

Park Gerry, Park Road, CAMBORNE, TR14 8QB

Additional SIMs

Published 1982 - 1989

Source map scale - 1:1,250

The SIM cards (Ordnance Survey's 'Survey of Information on Microfilm') are further, minor editions of mapping which were produced and published in between the main editions as an area was updated. They date from 1947 to 1994, and contain detailed information on buildings, roads and land-use. These maps were produced at both 1:2,500 and 1:1,250 scales.

Map Name(s) and Date(s)

SW5440NL 1989 1:1,250	SW5440NW 1989 1:1,250	SW5440NE 1989 1:1,250
SW5440SE 1989 1:1,250		SW5440SW 1989 1:1,250

Historical Map - Segment A13

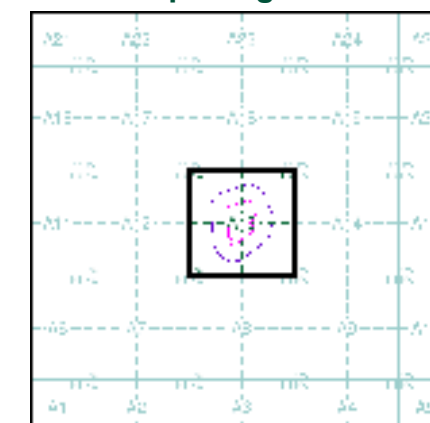

Order Details

Order Number: 303772886_1_1
Customer Ref: 21441
National Grid Reference: 165280, 40640
Slice: A
Site Area (Ha): 3.79
Search Buffer (m): 100

Site Details

Park Gerry, Park Road, CAMBORNE, TR14 8QB

Ordnance Survey Plan

Published 1985 - 1991

Source map scale - 1:1,250

The historical maps shown were reproduced from maps predominantly held at the scale adopted for England, Wales and Scotland in the 1840's. In 1854 the 1:2,500 scale was adopted for mapping urban areas and by 1896 it covered the whole of what were considered to be the cultivated parts of Great Britain. The published date given below is often some years later than the surveyed date. Before 1938, all OS maps were based on the Cassini Projection, with independent surveys of a single county or group of counties, giving rise to significant inaccuracies in outlying areas.

Map Name(s) and Date(s)



Historical Map - Segment A13

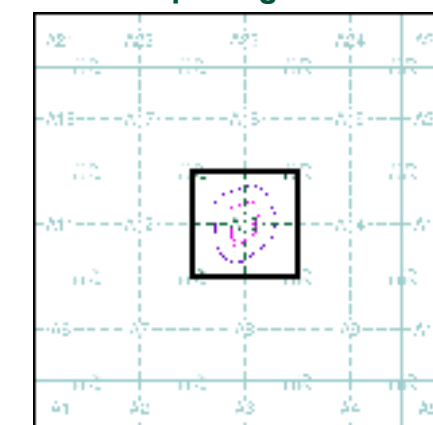

Order Details

Order Number: 303772886_1_1
Customer Ref: 21441
National Grid Reference: 165280, 40640
Slice: A
Site Area (Ha): 3.79
Search Buffer (m): 100

Site Details

Park Gerry, Park Road, CAMBORNE, TR14 8QB

Additional SIMs

Published 1985

Source map scale - 1:1,250

The SIM cards (Ordnance Survey's 'Survey of Information on Microfilm') are further, minor editions of mapping which were produced and published in between the main editions as an area was updated. They date from 1947 to 1994, and contain detailed information on buildings, roads and land-use. These maps were produced at both 1:2,500 and 1:1,250 scales.

Map Name(s) and Date(s)

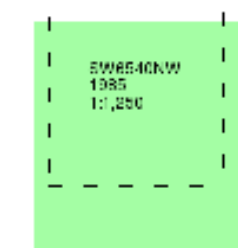

Historical Map - Segment A13

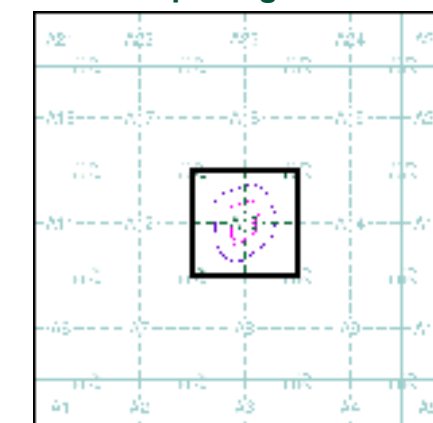

Order Details

Order Number: 303772886_1_1
Customer Ref: 21441
National Grid Reference: 165280, 40640
Slice: A
Site Area (Ha): 3.79
Search Buffer (m): 100

Site Details

Park Gerry, Park Road, CAMBORNE, TR14 8QB

Additional SIMs

Published 1993

Source map scale - 1:1,250

The SIM cards (Ordnance Survey's 'Survey of Information on Microfilm') are further, minor editions of mapping which were produced and published in between the main editions as an area was updated. They date from 1947 to 1994, and contain detailed information on buildings, roads and land-use. These maps were produced at both 1:2,500 and 1:1,250 scales.

Map Name(s) and Date(s)



Historical Map - Segment A13

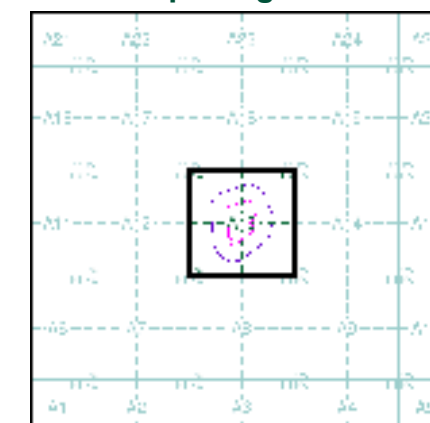

Order Details

Order Number: 303772886_1_1
Customer Ref: 21441
National Grid Reference: 165280, 40640
Slice: A
Site Area (Ha): 3.79
Search Buffer (m): 100

Site Details

Park Gerry, Park Road, CAMBORNE, TR14 8QB

Large-Scale National Grid Data

Published 1994

Source map scale - 1:1,250

'Large Scale National Grid Data' superseded SIM cards (Ordnance Survey's 'Survey of Information on Microfilm') in 1992, and continued to be produced until 1999. These maps were the fore-runners of digital mapping and so provide detailed information on houses and roads, but tend to show less topographic features such as vegetation. These maps were produced at both 1:2,500 and 1:1,250 scales.

Map Name(s) and Date(s)

SW5440NL 1994 1:1,250	SW5440NW 1994 1:1,250	SW5440NE 1994 1:1,250
SW5440SE 1994 1:1,250	SW5440SW 1994 1:1,250	SW5440SF 1994 1:1,250

Historical Map - Segment A13

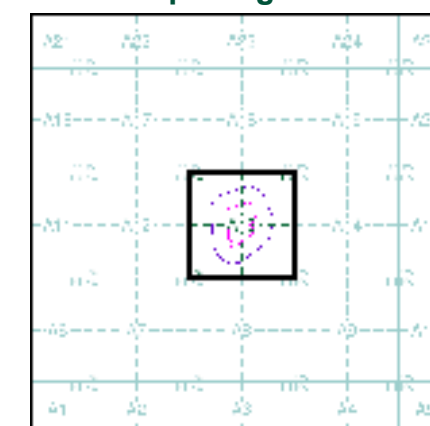

Order Details

Order Number: 303772886_1_1
Customer Ref: 21441
National Grid Reference: 165280, 40640
Slice: A
Site Area (Ha): 3.79
Search Buffer (m): 100

Site Details

Park Gerry, Park Road, CAMBORNE, TR14 8QB

Historical Aerial Photography

Published 1999

This aerial photography was produced by Getmapping, these vertical aerial photographs provide a seamless, full colour survey of the whole of Great Britain

Historical Aerial Photography - Segment A13

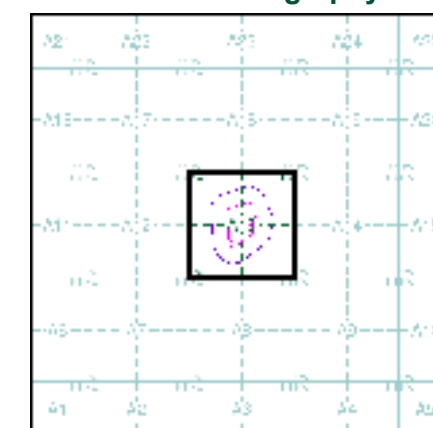

Order Details

Order Number: 303772886_1_1
Customer Ref: 21441
National Grid Reference: 165280, 40640
Slice: A
Site Area (Ha): 3.79
Search Buffer (m): 100

Site Details

Park Gerry, Park Road, CAMBORNE, TR14 8QB



APPENDIX D

UXO Risk Map

UNEXPLODED BOMB RISK MAP





SITE LOCATION

Location: TR14 8QB,
Map Centre: 165174,40646



LEGEND

-  **High:** Areas indicated as having a bombing density of 50 bombs per 1000acre or higher.
-  **Moderate:** Areas indicated as having a bombing density of 15 to 49 bombs per 1000acre.
-  **Low:** Areas indicated as having 15 bombs per 1000acre or less.

- | | | |
|--|--|--|
|  military |  industry |  UXO find |
|  transport |  dock |  Luftwaffe targets |
|  utilities |  Bombing decoy |  other |

How to use your Unexploded Bomb (UXB) risk map?

The map indicates the potential for Unexploded Bombs (UXB) to be present as a result of World War Two (WWII) bombing.

You can incorporate the map into your preliminary risk assessment* for potential Unexploded Ordnance (UXO) for a site. Using this map, you can make an informed decision as to whether more in-depth detailed risk assessment* is necessary.

What do I do if my site is in a moderate or high risk area?

Generally, we recommend that a detailed UXO desk study and risk assessment is undertaken for sites in a moderate or high UXB risk area.

Similarly, if your site is near to a designated Luftwaffe target or bombing decoy then additional detailed research is recommended.

More often than not, this further detailed research will conclude that the potential for a significant UXO hazard to be present on your site is actually low.

Never plan site work or undertake a risk assessment using these maps alone. More detail is required, particularly where there may be a source of UXO from other military operations which are not reflected on these maps.

If my site is in a low risk area, do I need to do anything?

If both the map and other research confirms that there is a low potential for UXO to be present on your site then, subject to your own comfort and risk tolerance, works can proceed with no special precautions.

A low risk really means that there is no greater probability of encountering UXO than anywhere else in the UK.

If you are unsure whether other sources of UXO may be present, you can ask for one of our **pre-desk study assessments (PDSA)**

If I have any questions, who do I contact?

tel: **+44 (0) 1993 886682**

email: **uxo@zetica.com**

web: **www.zeticauxo.com**

The information in this UXB risk map is derived from a number of sources and should be used in conjunction with the accompanying notes on our website: (<https://zeticauxo.com/downloads-and-resources/risk-maps/>)

Zetica cannot guarantee the accuracy or completeness of the information or data used and cannot accept any liability for any use of the maps. These maps can be used as part of a technical report or similar publication, subject to acknowledgment. The copyright remains with Zetica Ltd.

It is important to note that this map is not a UXO risk assessment and should not be reported as such when reproduced.

*Preliminary and detailed UXO risk assessments are advocated as good practice by industry guidance such as CIRIA C681 'Unexploded Ordnance (UXO), a guide for the construction industry'.



APPENDIX E

Desktop Mine Search



Wheal Jane Consultancy
Old Mine Offices
Wheal Jane
Baldhu, Truro
Cornwall, TR3 6EE



Archival Metalliferous Mining Search

Mining Risk: Significant
Action: See Recommendations

Address: Park Gerry
Park Road
Camborne
Cornwall
TR14 8QB

Client: WJC

Your Ref.:

Our Ref.: MS42799

Date: 10 November 2022

01872 560 200
consultancy@wheal-jane.co.uk



Action: See Recommendations

Dear Sirs,

Re: Park Gerry, Park Road, Camborne, Cornwall, TR14 8QB

We thank you for your recent request.

As instructed, we have carried out a mining search in respect of the above property, as delineated on the plan supplied for the purpose of requesting this search (a copy of which is included with this report).

The purpose of this mine search is to examine and interpret the plans and records in our possession relating to metalliferous mining activity and based upon this information, give a professional opinion in respect of potential risk to the property from such historical mining activity and, if required, make recommendations as may be deemed appropriate.

Where other workings relating to clay, stone or other minerals are noted to be in close proximity to the property mention will be made of them.

It is of a format suitable for conveyancing purposes.

Mining Activity

The property, which is shown edged in green on the attached plan is located within the once important Camborne-Redruth mining district, which has witnessed considerable activity for the mining of copper and tin ores from the early 17th century up to the present day.

The northern section of the property is underlain by deep workings associated with the former South Roskear Mine, as these would not directly affect the ground surface they have been omitted from the plan for clarity.

The shallowest significant recorded mine tunnel is an adit (drainage tunnel) shown in blue, which would lie at sufficient depth to not cause a direct risk to the property.

Based upon the orientation of the recorded workings, the suspected surface outcrop of the South Roskear Lode lies just to the north of the property within the zone coloured orange.

A second lode at an unspecified horizon is indicated to extend across the property as indicated, we can find no records of any workings on this lode in our archive.

Recorded old mine shafts lie close to the northern boundary of the property as represented by red circles.

During development work on a property adjacent the southern corner of the property, a previously unrecorded shallow tunnel was encountered, as shown in red.

This feature was observed to extend in a west-north-westerly direction into the property.

We have found no evidence of clay workings or other mineral workings in the immediate vicinity of the property.

Action: See Recommendations

Based upon the historic mapping sources we have reviewed we have found no evidence for the presence of any water supply wells within the boundaries of the property.

Conclusions

The property lies within the lease area of the South Crofty Mine, which is being evaluated / prepared for possible re-opening.

In the event that active mining resumes in the future, any such workings would be carried out subject to strict regulation and at considerable depth below ground to not have any adverse effect upon the surface.

Whilst the plans and records that are currently held in our possession at the time of compiling this report, relating to this district, do not indicate the presence of significant shallow or surface metal mine workings or shafts within the boundaries of the property, given the identified features mentioned above, we are unable to give an assurance that the property will not be adversely affected by mining activity.

Recommendations

We would consider the following to be appropriate:

- In respect of the recently discovered shallow tunnel at the southern margin on the property we would consider that this area should be investigated to assess the depth and extent of this feature.
- If any new building development is planned on this property in the future a site investigation to check for any unrecorded or otherwise unrecorded mine workings will be required.
- Taking into account that much of the development appears to be leisure facilities, we would recommend that a detailed walkover of the site is undertaken to check for any visual evidence of localised, abnormal ground settlement or subsidence should be undertaken.
- Any such areas identified should be subject to physical investigation to assess the cause.
- If, during the course of any site works, any infilled or otherwise abnormal ground conditions are encountered, investigation to examine the extent and nature of such would be required.

Action: See Recommendations

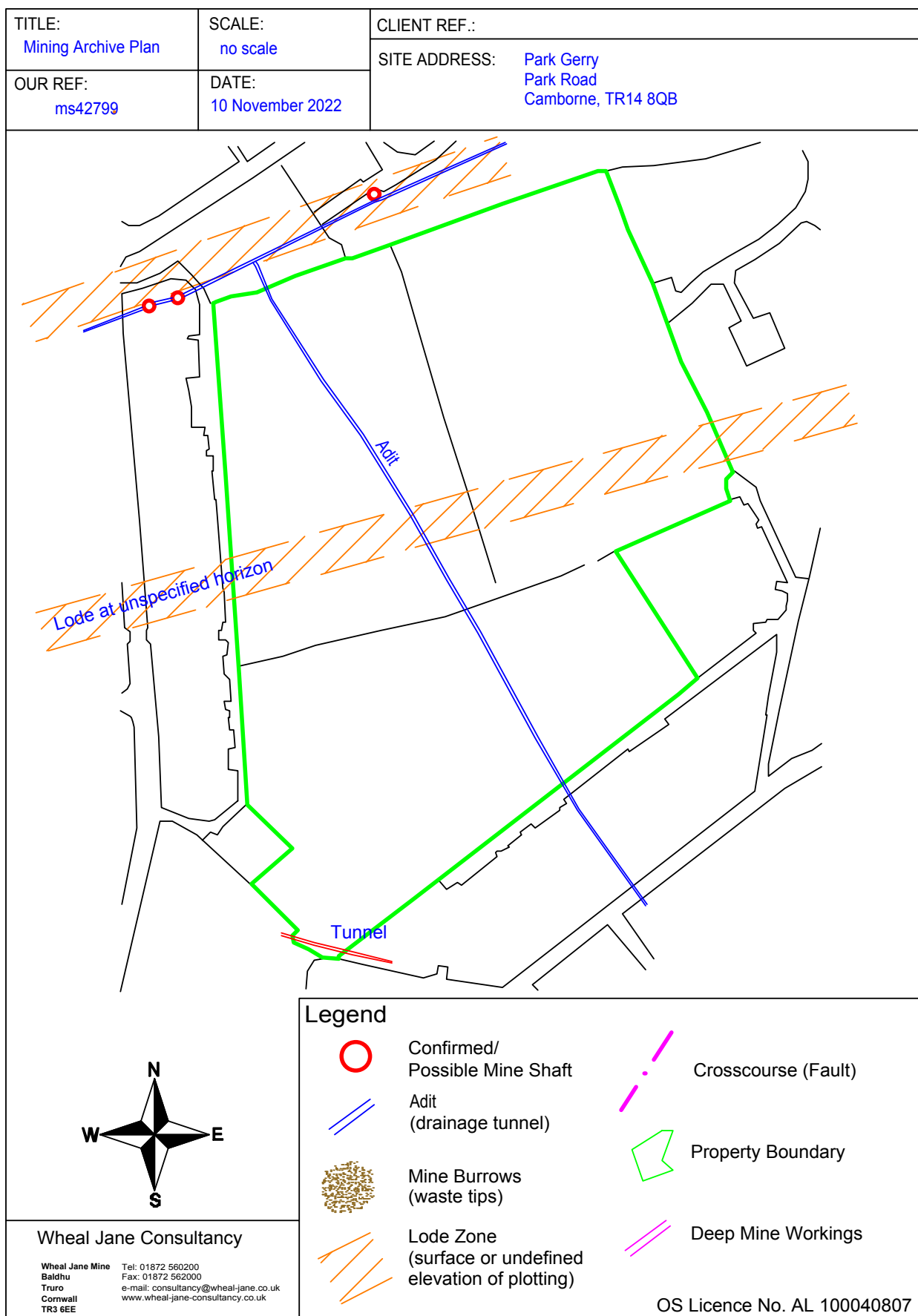

Action: See Recommendations

Scope of Search & Limitations

This search has been carried out with reference to the extensive collection of plans, records and archives that are held in our possession at the time of writing this report and from this material we have endeavoured to give as accurate a report as possible in respect of the property as delineated in the initial request.

However, taking into account that such records may not be wholly complete or accurate, that records may exist of which we do not hold copies, or records exist that are held in private sources which are not available to us and that in Cornwall, Devon and Somerset many ancient shallow workings and shafts exist of which there are no records, we cannot accept liability for any inaccuracies there may be.

This report is concerned solely with the property searched and should not be used in connection with adjacent properties as only relevant mining features have been mentioned and any known features that would not have a direct influence upon the target property may have been omitted for clarity.

The report is based upon the property boundaries as shown on the supplied request plan.

We cannot accept liability for any inaccuracies if the property boundaries, as supplied to us by the client or the client's agent, are subsequently shown to be incorrect, incomplete or if no such request plan has been supplied when the search has been requested.

This report is confidential to the client and the client's legal advisor and the client's mortgage lender and as such may be used by them for conveyancing or related purposes.

We have no liability toward any person or organisation not party to commissioning this report.

This report or any part of it, is not permitted to be reproduced, copied, altered or in any other way distributed by any other person or organisation.

Unless otherwise expressly stated, nothing in this report shall create or confer any rights or other benefits pursuant to the Contracts (Rights of Third Parties) Act 1999 in favour of any person or organisation other than the person/organisation commissioning this report.

This report is not a contaminated land, environmental, geotechnical or archaeological survey and should not be interpreted as such.

No site visit has been made.

We trust that this report is to your satisfaction and will be happy to answer any queries with respect to it.

Yours faithfully,



Wheal Jane Consultancy
dalef@wheal-jane.co.uk
01872 560200

Action: See Recommendations

Mining Glossary

Adit	Horizontal mine drainage tunnel driven from low ground into mine workings. The adit tunnel is the shallowest level shown on mine plans and usually represents the earliest period of workings recorded. Adits have ventilation shafts at regular intervals, which are mostly unrecorded.
Alluvium	Clay, sand and debris deposited by a river. Often streamed for tin.
Burrow	A mine waste tip.
Caunter lode	A lode which runs in a different direction to the general trend of lodes in the district.
Coffin/Koffen	Trench-like openwork at surface.
Costean Pit	A small surface pit excavated to locate and/or sample a lode.
Crosscourse	Geological features which run at right-angles to the principal lodes of a district, and are vertical or sub-vertical faults. Mostly barren of payable minerals, but can carry values of iron ore, cobalt and other metallic minerals. Also known as 'guides' or 'trawns' in the St Just and St Ives mining districts respectively.
Crosscut	Tunnel driven underground, usually at right-angles to the lodes.
Dip of Lode	Angle of inclination of a lode from the horizontal.
Drive	Tunnel driven along the course of a lode.
Elvan	Igneous rock (quartz-porphry) occurring as a vein or dyke. Can be extremely hard. Exploited by quarrying.
Granite	Igneous rock. Crystalline mixture of quartz, feldspar and mica.
Greenstone	Igneous rock also called 'blue elvan'. Generally extremely hard.
Gunnis	Open stope at surface or underground.
Kaolinisation	Alterations or weathering of granite to clay and sand from solid rock.
Killas	Generic term given to sedimentary rock in Cornwall.
Leat	A man-made watercourse.
Level	Horizon underground where ore movement and communications are maintained. Levels consist of lode drives and crosscut tunnels: i.e. 12 fathom level; the system of tunnels driven at 12 fathoms below adit horizon.
Lode	A mineralised structure or vein. Most lodes run from surface vertically or sub-vertically, and can vary from a few inches to several metres in width.
Mundic	Iron pyrite, arsenic and sulphur - arsenopyrite.
Openwork	A surface working, which has usually left a pit or backfilled excavation.
Outcrop	The part of the lode which breaks surface. Worked-out voids and backfilled areas are outcrop features.
Rab	Weathered zone of mixed rock and soil (natural profile)
Sett	An area of land leased for mining.
Shaft	Holes in the ground, which can vary from 0.5m x 1m up to shafts 7m across. Engine shafts tends to be large (typically 3m x 2m) and adit shafts are smaller (typically 1.2m x 1.8m). Depths vary down to 700m.
Stockwork	Mass of narrow veins or lodes running parallel and sub-parallel.
Stope	Ground where lode has been removed leaving void. Sometimes open to surface.
Tailings	Residual sands and slimes from ore dressing. Usually heavily contaminated.

Action: See Recommendations

Mining References (generic listing)

H G Dines - The Metalliferous Mining Region of South West England (2 Vols)
A K Hamilton Jenkin - Mines & Miners of Cornwall (16 Vols)
A K Hamilton Jenkin - Mines of Devon (2 Vols)
A K Hamilton Jenkin - Wendron
Thomas Spargo - Tin Mines of Cornwall (6 Vols)
J H Collins - Observations of West of England Mining Region
Sellwood, Durrance & Bristow - Geology of Cornwall
Durrance & Laming - Geology of Devon
Burt, Waite & Burnley - Cornish Mines
MRO Plans (CRO)
MRO Copies (SC Archive)
MRO Microfiche (SC)
South Crofty Archive
Tehidy Minerals Archive
JMS/JAB/JHB Archive
Wheal Jane Collection
Wheal Pendarves Collection
Geevor Collection
Thyssen Review & Plans
A K H Jenkin, Annotated 6" Plans
Geological 6" Plans
Richard Thomas Plans
Robert & Brenton Symons Plans
Nicholas Whitley Plans
K Bennet Annotated Plans
R Lyon Annotated Plans
Ordnance Survey 1880, 1906, etc Maps
H G Dines Composites

Please note that request plans do not automatically follow the convention for north to be oriented 'up' the page, however, all directional references made in this report are based upon correctly oriented mapping resources that are held by Wheal Jane Consultancy.

Accuracy, quick turnaround times, competitive prices, fully qualified and experienced staff, full professional indemnity insurance cover.

Cornwall's first ISO certified mine search and site investigation specialists



The Phased Approach to Land Contamination

As set out in Contaminated Land Report 11 - Model Procedures for the Management of Land Contamination, Environment Agency Guidelines

