

EXISTING FRONT ENTRANCE ELEVATION

EXISTING SECTION A-A THROUGH ATRIUM CONCOURSE

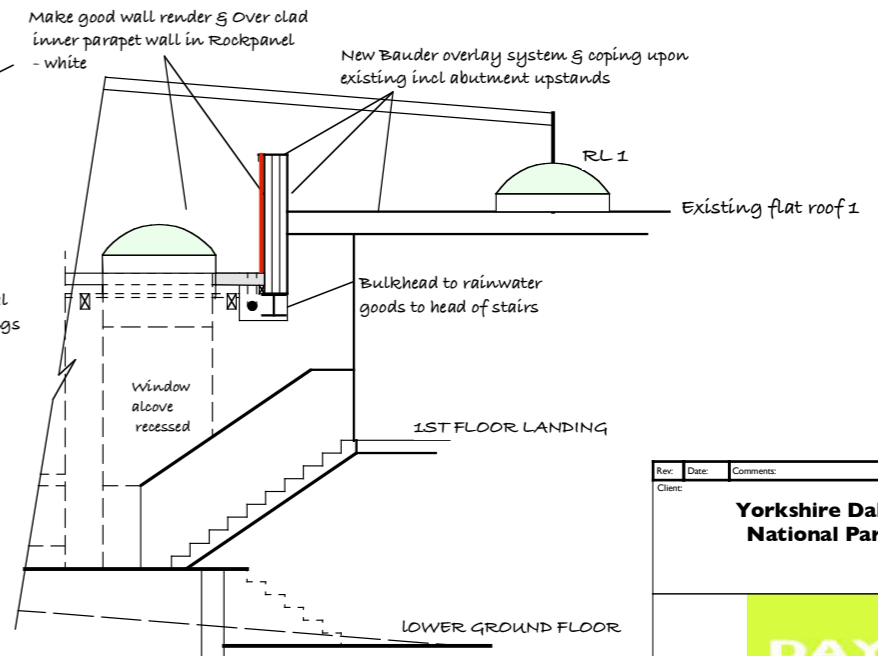
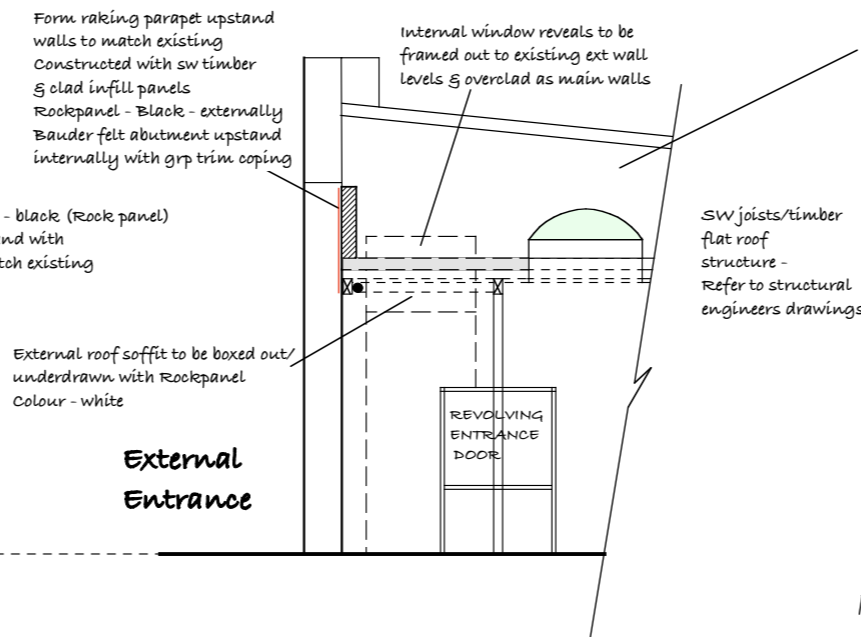
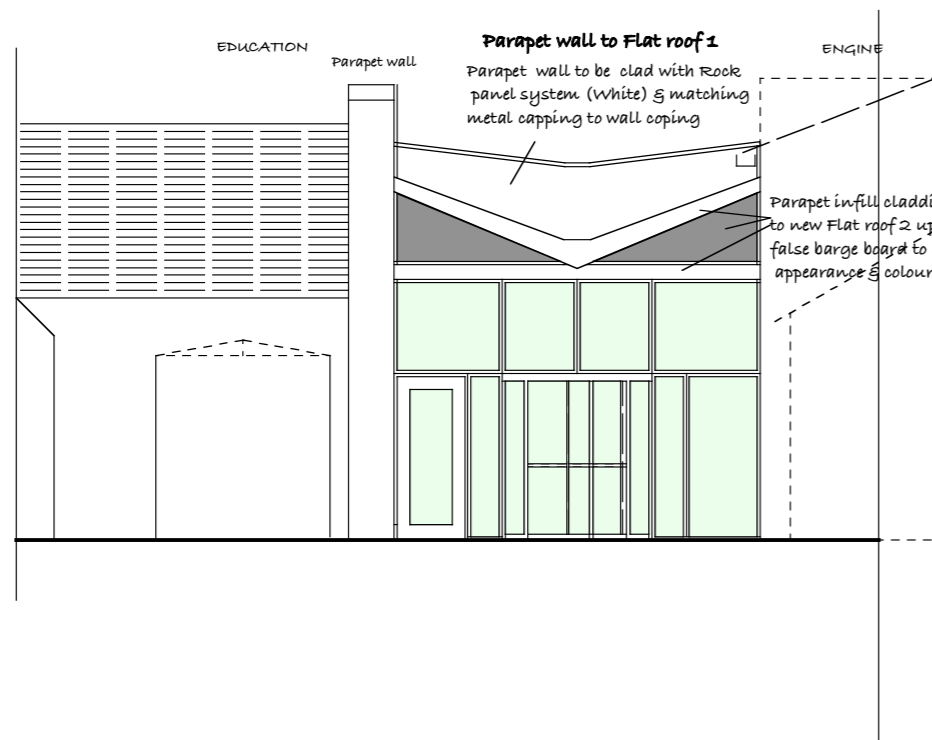

PROPOSED FRONT ENTRANCE ELEVATION

PROPOSED SECTION C-C THROUGH ATRIUM CONCOURSE

Rev:	Date:	Comments:	By:
Client:			
<div>Yorkshire Dales National Park.</div>			
<div></div>			
<div>DAY CUMMINS LIMITED</div> <div>Architects & Surveyors Lakeland Business Park Cockermouth Cumbria CA13 0QT Tel: 01900 820700 Fax: 01900 820701 email: dc@day-cummins.co.uk www.day-cummins.co.uk</div>			
Project: Dales Countryside Museum Hawes.			
Drawing Title: Existing & Proposed Front Elevation and sections through concourse			
Drawn: MB	Checked:	Signed:	
Scale: 1 : 100	Date: November 2018	Paper Size: A3	
ALL DIMENSIONS TO BE CHECKED ON SITE FIGURED DIMENSIONS TO BE TAKEN IN PREFERENCE TO SCALED DIMENSIONS THIS DRAWING IS COPYRIGHT			
Project No: K861	Drawing No: 004	Rev: -	