



Shaded area shows adjoining areas to be stripped back

Existing sleeper wall

Corridor

Existing sleeper wall

Beer room has floorboards removed

Existing sleeper wall

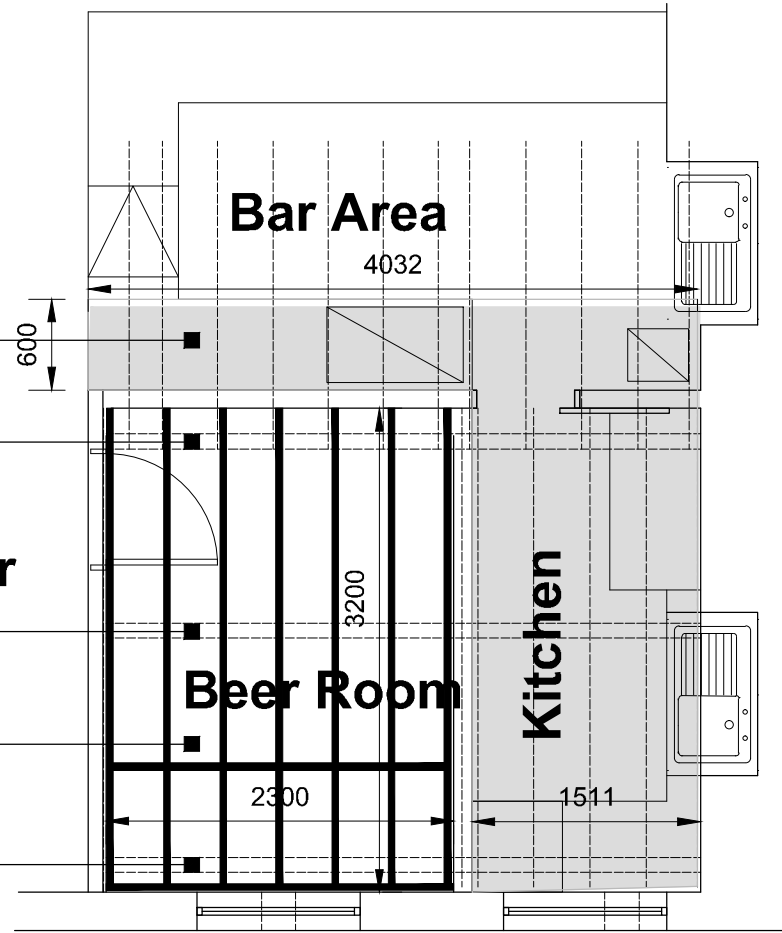

Existing GF Plan (1:50)

Joists to be cut and received new spliced sections
Area affected to be reinstated (shaded)

Sleeper wall to be rebuilt and receive joist hangers for adjoining floor

Corridor

Ares of new concrete floor shown shaded

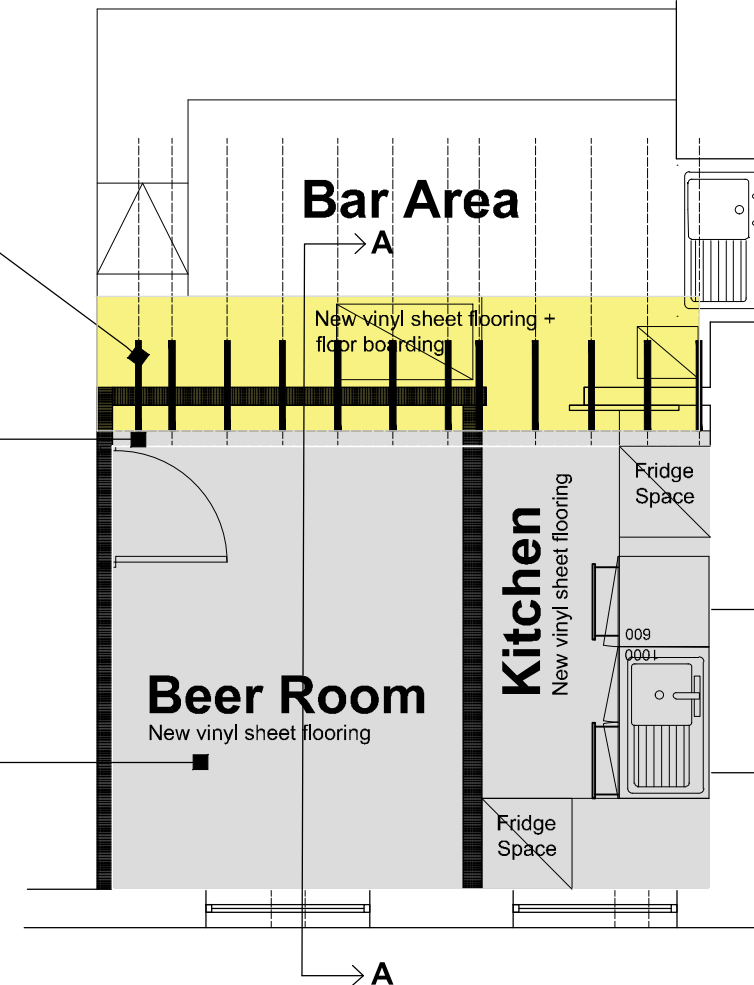

Proposed GF Plan (1:50)

Bar Area

Adjoining timber floor supported spliced and supported off new joist hangers

Existing adjoining studwork walls to be propped-up, with soleplates replaced before making good, new dpc inserted beneath.

Area of bar floor to be reinstated

Proprietary splicing plates

Old sleeper walls/footings removed
New blockwork sleeper wall re-built off new foundation consisting;
100mm thick dense concrete blockwork on 450mm wide x min. 300mm RC30 concrete strip foundation A252 mesh to bottom. Formed min. 600mm below GL (but subject to BCO inspection)

New floor construction (0.24w/m²k 'U')

- Vinyl floor covering
- 65mm cement:sand screed
- Polythene separation membrane
- 50mm Kingspan Kooltherm KS103 insulation
- 100mm thick concrete slab
- Polythene damp proof membrane
- 150mm MOT Type-1 subbase

Insulation turned up

DPM turned up/walls treated with RIW

Airbricks blocked up

Existing timber floor removed and replaced with insulated mass concrete construction

Proposed Section A-A (1:20)

Do not scale from the drawing, use written dimensions only.

ORIGINAL SHEET SIZE **A3**

NOTES

This drawing is produced for use in this project only and may not be used for any other purpose. Hamson Barron Smith Ltd. accept no liability for the use of this drawing other than the purpose for which it was intended in connection with this project as recorded on the title block fields 'Purpose for Issue' and 'File Status Code'.
This drawing may not be reproduced in any form without prior written agreement of Hamson Barron Smith Ltd.
© Crown Copyright and database rights 2015, Ordnance Survey licence number 100019340

KEY PLAN

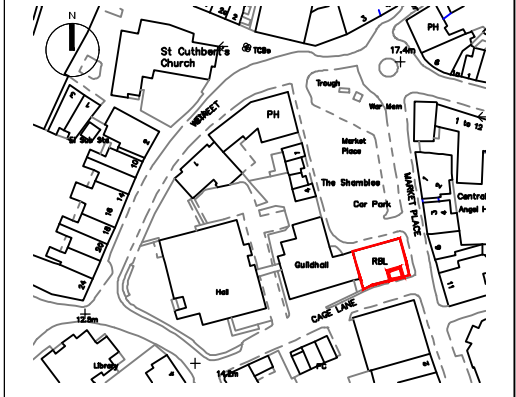

KEY

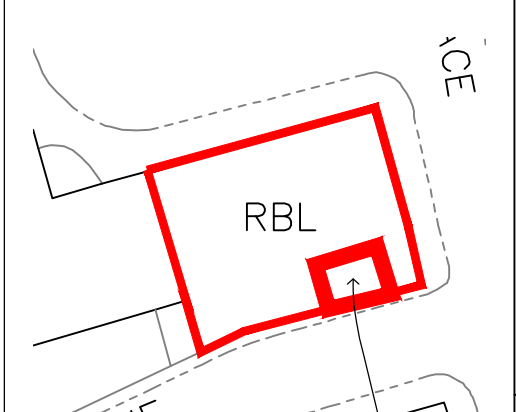

AREA OF WORKS

REVISED BY:	DATE:	CHECKED BY:	DATE:
PURPOSE OF ISSUE			
TENDER			
FILE STATUS CODE			
D2			
Hamson Barron Smith			
office@hamsonbarronsmith.com www.hamsonbarronsmith.com			
Norwich Townshend House 30 Crown Road Norwich, NR1 3DT T +44 (0) 1603 227115			
RIBA Chartered Practice RIBA Client Advisor ISO9001 ISO14001 Green Register AECB Passivhaus Trust Patron Member			
CLIENT			
Thetford Town Council			
PROJECT			
Royal British Legion Building Replacement Floor to Beer Room & Kitchen			
TITLE			
Existing & Proposed Plans & Section			
SCALES	DATE	DRAWN	CHECKED
SCALE	25/11/2021	MP	MPH
PROJECT NR	DRAWING FIELDS	UNIQUE NR	REV CODE
110192	HBS-DR-B 020		p01

Date Plotted: 07 January 2022 09:12:11

File Path: F:\01 Projects\Surveying\Thetford Town Council\110193 - RBL Floor Repairs\Drawing1.dwg, Saved: 07 January 2022 09:04:30, By: Payne, Mark