

▼ RIDGE
7.100 m

▼ FIRST FLOOR
3.100 m

▼ 00 GROUND FLOOR
0.000 m

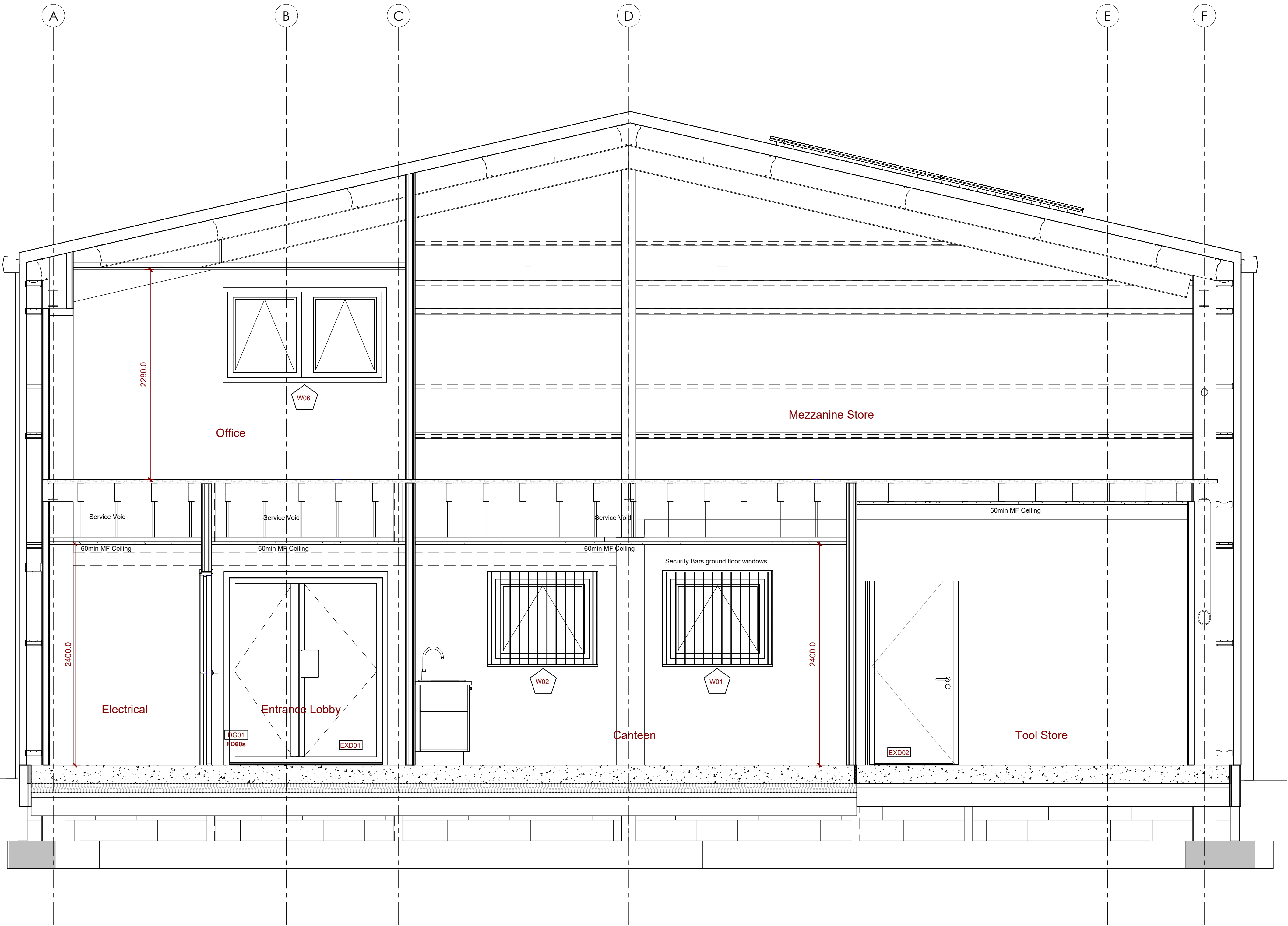

DISCLAIMER NOTES:

DO NOT SCALE THIS DOCUMENT - USE FIGURED DIMENSIONS ONLY

ALL DIMENSIONS MUST BE CHECKED ON SITE PRIOR TO COMMENCEMENT OF ANY RELATED WORKS.

THIS DOCUMENT IS COPYRIGHT OF THE ORIGINATOR, IT MUST NOT BE ALTERED, REPRODUCED OR DISTRIBUTED WITHOUT PRIOR CONSENT.

THIS DOCUMENT MUST BE READ IN CONJUNCTION WITH ALL SUPPORTING DOCUMENTS PRODUCED BY THE ORIGINATOR AND OTHER PROJECT DISCIPLINES.

OS MAPPING OBTAINED FROM PROMAP LICENCE No. 100022432
REPRODUCED BY BERRYS UNDER OS LICENCE No. 100003668

THIS MODEL IS SUPPLIED FOR INFORMATION AND COORDINATION PURPOSES ONLY, AND CANNOT BE RELIED UPON FOR ACCURATE CONSTRUCTION, SPECIFICATION, OR COMMERCIAL INFORMATION - THIS SHOULD BE OBTAINED FROM THE SUPPORTING PROJECT DOCUMENTATION

NORTH POINT:

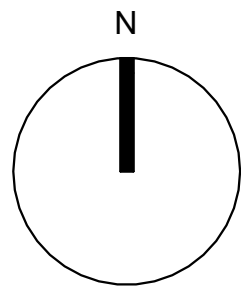

RIBA 
Chartered Practice

ORIGINATING OFFICE

BERRYS
42 HEADLANDS
KETTERING
NORHAMPTONSHIRE
NN15 7HR
01536 412464

www.berrys.uk.com

REV	DESCRIPTION	BY	CHKD	DATE
-----	-------------	----	------	------

BERRYS

STATUS: **TENDER**

CLIENT: **WITNEY TOWN COUNCIL**

PROJECT: **WEST WITNEY SPORTS GROUND - NEW DEPOT**

TITLE: **PROPOSED SECTIONS**

SCALE @ A1: 1 : 25	MODELLED BY: TH	CHECKED BY: CL	DATE: 27/02/25
-----------------------	--------------------	-------------------	-------------------

DRAWING No:	PROJECT:	ORG:	LEVEL:	TYPE:	DIS:	NUMBER:	REV:
	KA53125	BRY	XX	SE	A	0300	